

Madison County Memorial Gardens Cemetery Inventory

Compiled and with Photography

by John Payne

Edited by Abbie Harris



Richmond, Kentucky

Madison County Public Library

2018

Table of Contents

About this book/ acknowledgements.....	i
Bibliography of related resources.....	ii
Cemetery rules and regulations.....	iii
Overview maps.....	vii
Garden of the Cross.....	ix
Everlasting Life Garden and Mausoleum.....	xi
Chapel of Peace Mausoleum.....	xiii
Garden of Honor and Devotion.....	xv
Garden of Christus and Babyland.....	xvii
Garden of Time.....	xix
Garden of the Good Shepherd.....	xxi
Veterans Garden.....	xxiii
Faith Garden.....	xxv
Inventory of burials.....	1
Honoring our Veterans: a record of Veterans.....	230

About this Book

Cemetery inventories are important tools in genealogical work. For Madison County, Kentucky, burials are listed among a handful of volumes. Berea Cemetery and Richmond Cemetery each have books dedicated to them. The county's smaller cemeteries are represented through two inventory books, one for northern Madison County and one for southern Madison County. Unfortunately, Madison County Memorial Gardens burial records were not included.

I began this project more than three years ago with the hopes of providing this missing resource. During this time, I have taken numerous photos from ground and air. With their permission, I have copied MCMG cemetery layout maps and sheets containing burial locations. I have transcribed information directly from grave markers, when useful. I have also used additional resources, including the Kentucky Vital Records indexes, [findagrave.com](http://www.findagrave.com), obituaries, and other online sources. My intent has always been to provide the most complete and correct information for each individual whenever possible.

Acknowledgments

This book has been made possible through a combination of human, text and electronic sources.

These include:

- the staff and volunteers of Madison County Public Library
- the staff of Madison County Memorial Gardens Cemetery, Saber Management, LLC
- GIS/Land Surveying, City of Berea, Kentucky
- Kentucky Vital Records index birth/death 1911-1999
- Find a Grave www.findagrave.com
- obituary records provided through various funeral home websites, newspapers, and aggregators such as www.legacy.com

Amendments

Any errors or corrections within the content of this book should be sent to jpayne@madisonlibrary.org. Please use the phrase "Cemetery Correction" in the subject line of your email.

A GPS-enabled map of this cemetery may be found at:

<http://www.madisonlibrary.org/mmg.pdf>

Bibliography of related resources

- Dimitrov, Jerry Parrish; Hay, Charles Cortlandt. (1993) *Inventory of burials: Berea Kentucky Cemetery, Inc.* [Kentucky]: Madison County Historical Society.
- Dimitrov, Jerry Parrish; Couture, Jackie. (2000) *Inventory of burials: Richmond (Ky.) Cemetery, Inc.* Richmond, KY: Madison County Historical Society.
- Indexes To Kentucky Births, Marriages, and Deaths - Dvd (1911-1999).* <https://kdla.ky.gov/researchers/vitalstatsinfo/Pages/bmdindexcd.aspx>
- Madison County, Kentucky newspaper death notices and obituaries.* (multiple volumes) Eastern Kentucky University Special Collections.
- Payne, John, editor. (2012) *Supplement to Inventory of burials: Berea (Kentucky) Cemetery, Inc.*
- Tipton, Jim, founder. Find A Grave, www.findagrave.com/
- Vockery, Kathy. (1999) *Cemetery records of Madison County Vol. 1 Northern Section.* Richmond, KY: Kathy Vockery.
- Vockery, Kathy. (1999) *Cemetery records of Madison County Vol. 2 Southern Section.* Richmond, KY: Kathy Vockery.
- Welcome to Madison County Memorial Gardens. <http://www.madisoncountymemorialgardens.com/>

***Madison County Memorial Gardens
Rules and Regulations***

In order to ensure the proper operation of Madison County Memorial Gardens (hereafter known as the “Cemetery”) [sic] has endeavored to develop policies which are fair and equitable to all. Only through the cooperation of the owners can the Cemetery continue to be a place of beauty for all to enjoy.

INTERMENTS, ENTOMBMENTS, SCATTERINGS AND INURNMENTS

1. If unfavorable weather or other conditions detrimental to performing an interment or entombment exist, by which the safety of Cemetery personnel or visitors to the Cemetery would be jeopardized, then at the Cemetery’s discretion a burial can be postponed or delayed.
2. Interments, entombments and inurnments will be made only after obtaining: a) authorization of the owner of the cemetery lot, mausoleum crypt or columbarium niche; b) authorization of the nearest relative of the deceased; and c) approval of the Cemetery management.
3. All remains entombed in mausoleums must be embalmed.
4. Two persons may be interred in any one grave space if possible, provided both inscriptions appear on the memorial and we have received proper authorization from the appropriate relative/relatives. A second right of interment charge will also be applicable.
5. Double depth interments will be permitted provided the following conditions are met:
 - A. The outer burial container used must be approved by the Cemetery.
 - B. Double depth interment must be determined at the time of the first interment.
 - C. The Cemetery reserves the right to refuse the interment where soil conditions will not permit an additional depth to the grave.
 - D. In addition to the normal interment fee, an additional charge may apply for the additional depth required at the time of the first interment.
6. For interment all bodies must be placed in a container which is approved by the Cemetery.
7. The Cemetery will require that interment authorizations be signed by the responsible party at the Cemetery.
8. An interment is not permitted on any lot against which there exists any indebtedness.
9. Cremains may only be scattered in areas specifically designated for such, and only if the Cemetery has a scattering garden.

CEMETERY FLOWER POLICY AND OTHER REGULATIONS

- ⇒ Artificial & fresh cut arrangements are permitted year round in approved bronze vases or other containers approved by the Cemetery.
- ⇒ No digging, planting or removal of any tree, shrub, plant or vine is permitted in the Cemetery.
- ⇒ **NO SHEPHERD'S HOOKS OR PLANT & ARRANGEMENT HANGERS OF ANY KIND ALLOWED ON MEMORIALS DURING THE MOWING SEASON.**
- ⇒ **NO GLASS, PLASTIC OR CERAMIC CONTAINERS ALLOWED, EXCEPT ON PERMITTED HOLIDAYS**, as they can be a serious hazard.
- ⇒ **FIGURINE POLICY:** Figurines are **NOT** allowed during the mowing season.
- ⇒ Potted flowers, plants or baskets are permitted on the grave spaces on the following holidays: EASTER, MOTHER'S DAY, FATHER'S DAY, MEMORIAL DAY, VETERAN'S DAY AND CHRISTMAS. NOTE: All decorations NOT in vases will be removed five (5) days after the holiday and disposed of. If you wish to keep them, please return & remove them.
- ⇒ **ALL FLOWERS & DECORATIONS WILL BE REMOVED FROM THE CEMETERY IN THE MONTH OF MARCH.** This clean up and removal may also occur in the fall if needed. This includes flowers that may be in the vases or on the memorials. You may wish to call before placing new arrangements in the vases around this time to ensure that you wait until after the flowers have been removed. **ANY & ALL FLOWERS REMOVED BY THE CEMETERY WILL BE DISPOSED OF.**
- ⇒ **DIGGING THROUGH THE DUMPSTERS OR TRASH RECEPTACLES FOR FLOWERS, BASKETS OR ANY OTHER ITEM IS STRICTLY PROHIBITED.** Adequate time is given for persons to retrieve these items from the grave spaces before they are removed.
- ⇒ The cemetery accepts **NO RESPONSIBILITY** for lost, stolen or damaged floral arrangements or theft of any other items placed on the graves.
- ⇒ The Cemetery & their agents [sic] have the authority to enter upon any lot and remove any objectionable thing or any erection that may have been placed there contrary to these regulations.
- ⇒ Skateboards, roller skates, all-terrain vehicles, etc. are strictly prohibited from the Cemetery unless otherwise approved. **SPORTS OF ANY KIND ARE STRICTLY PROHIBITED IN THE CEMETERY.**

Madison County Memorial Gardens Cemetery Inventory

- ⇒ ALCOHOL & DRUGS ARE STRICTLY PROHIBITED, as well as FIREARMS, except those used by police officers enforcing the law or by military personnel conducting a military funeral service.
- ⇒ No wooden, concrete or cast-iron bench or chair, or any wooden or wire trellis or fence is permitted on the grounds.
- ⇒ Any merchandise installations, either by Cemetery personnel or outside vendors, must be performed at the Cemetery's discretion, and not until grave spaces are paid in full and any and all installation fees have been paid to the Cemetery. No installations may take place unsupervised by the proper Cemetery Official.

MEMORIALS

1. All merchandise in the cemetery is the personal property of the customer. Any damage caused by vandalism, weather, or other acts of God as well as theft are not the Cemetery's responsibility.
2. Granite, marble or bronze are the only materials approved for the memorials. Memorials, for temporary or permanent use, of wood, concrete, artificial stone, composition, tin, iron or porcelain are not permitted.
3. Only one central or family memorial should be placed on any family lot, and the location of all memorials shall be determined by the Cemetery.
4. No memorial shall be placed on any lot against which there exists any indebtedness.
5. No memorial may be erected or placed on any lot in the Cemetery without Cemetery approval.
6. All foundations for memorials will be installed or inspected by the Cemetery and the Cemetery will assume responsibility for the proper construction of such foundations.
7. The Cemetery reserves the right to exclude or remove from any lot, any memorial or other structure which shall be determined by them to be offensive, improper or injurious to the surrounding lots or grounds, or which has become dilapidated or unsightly.

Madison County Memorial Gardens Cemetery Inventory

1. **RULES OF CONDUCT** Since this is a cemetery, with an inherent sacred nature, it is required that visitors be decently clothed, including shoes and shirts and that they refrain from parties, picnicking and sports activities of any kind on the grounds. Alcohol is not permitted at any time.
2. All pets must be kept on leashes at all times in order to keep them from damaging the flowers and shrubs. Pet owners must clean up behind their pets.
3. A speed limit of fifteen (15) miles per hour within the grounds of the Cemetery must be observed to ensure the safety of visitors and workmen.
4. The Cemetery reserves the right to prohibit entrance to the Cemetery by the public at those times when the safety of visitors and preservation of the Cemetery is threatened by bad weather or similar factors.

GENERAL RULES

1. It shall be the right and duty of the Cemetery from time to time to amend these policies as they deem necessary for the care of the Cemetery and the protection of the owners.
2. The above rules and regulations do not constitute all the rules and regulations of the Cemetery, but only those most pertinent to owners and visitors. Please contact our office should you have questions concerning our policies.

A full listing of Cemetery Rules & Regulations is available at the Cemetery Office. This is an addendum to the existing rules and regulations.

Disclaimer: Modifications & Amendments

The Cemetery may, and it hereby expressly reserves the right to, at any time or times, with or without notice to owners, adopt new rules and regulations, or to amend, alter or repeal any rule, regulation or article, section, paragraph or sentence in the Rules and Regulations. Special cases may arise in which the literal enforcement of a rule may impose unnecessary hardship. The Cemetery, therefore, reserves the right, without notice, to make exceptions, suspensions or modifications in any of the Rules and Regulations when, in its judgment, the same appear advisable: and such temporary exceptions, suspensions or modifications shall in no way be construed as affecting the general application of such and shall not be considered as a waiver of the right of the Cemetery as set out herein.



Madison County Memorial Gardens

*210 West Rice Lane
Richmond, KY 40474
Tel: (859) 623-5341
Fax: (539) 623-6017*

E-Mail: richmond@sabermgmt.net

<http://www.madisoncountymemorialgardens.com/>

Madison County Memorial Gardens Cemetery Inventory



37°40'45.7"N 84°15'45.2"W

Madison County Memorial Gardens Cemetery is located at 210 West Rice Lane at US-25 in Madison County, midway between the cities of Berea and Richmond, KY. The business office is located at the Rice Lane entrance. Office Hours are weekdays from 9AM until 4PM and Saturday from 9AM until noon.

This Cemetery offers traditional underground burials as well as mausoleums. There are two mausoleums on the property. The smaller Everlasting Life Mausoleum is to the left of the office and the larger Chapel of Peace Mausoleum to the right.



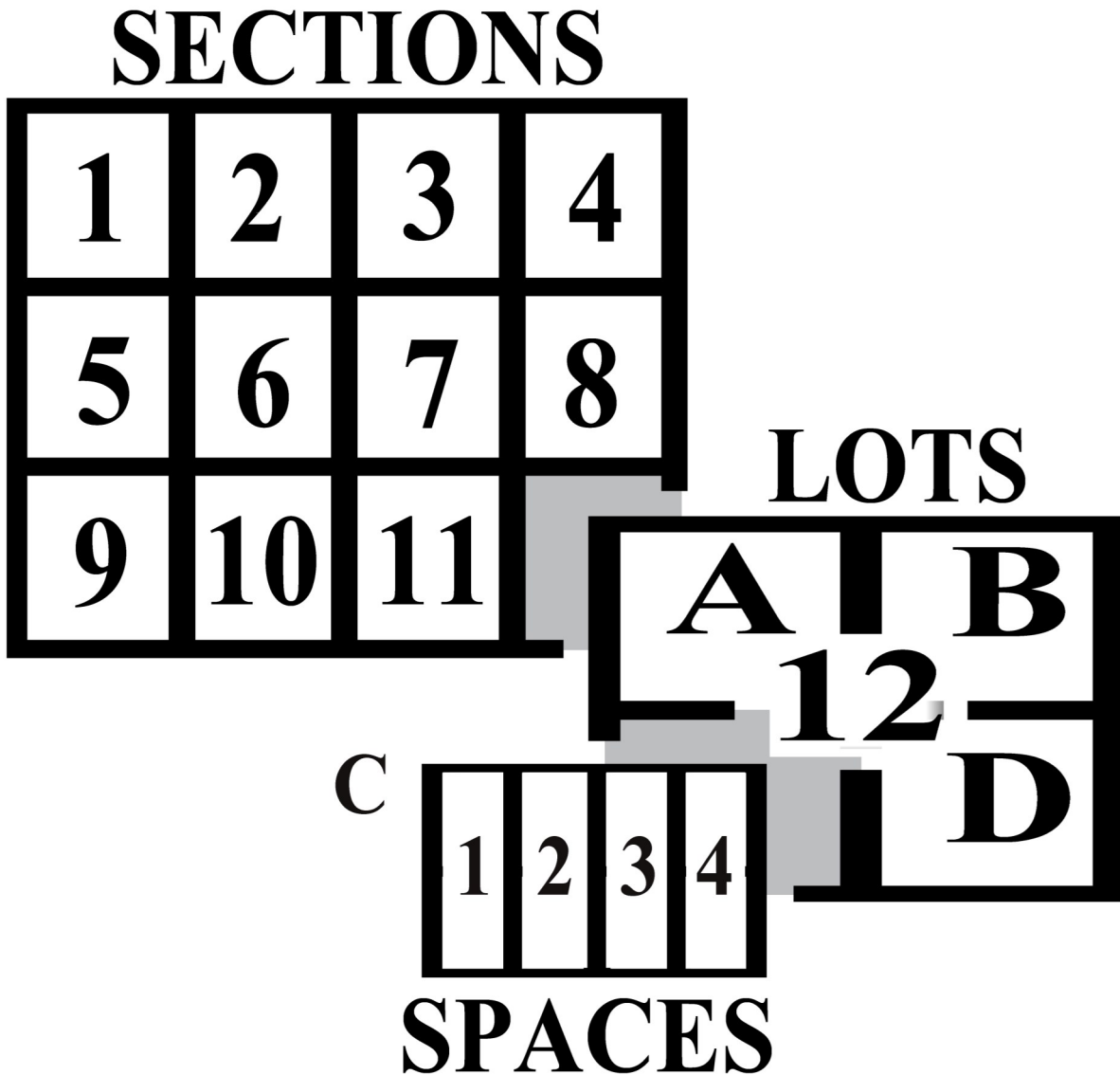

The property is separated into “Gardens” to assist in the location of loved ones. Within each Garden areas are divided into numbered “Sections.” Each section is subdivided into “Lots” marked “A,” “B,” “C,” or “D.” Each lot is again subdivided into numbered “Spaces.” Considering this, a single section may hold up to (16) sixteen individual spaces. If *double interments are utilized, more than 16 individual burials can be located in a single section.

This book will display locations using the notation: section-lot-space

For example:

Garden of the Cross: 47-A-3

*A double interments is a single lawn space with two crypts, allowing the interment of two caskets, one above the other. Multiple interments also occur with combinations of caskets and urns.

Garden of the Cross



The section referred to as Garden of the Cross begins at the left edge of the parking area and follows along Rice Lane. This area features eighteen ornamental trees whose connected points form a cross. While the majority of the cemetery property utilizes flat brass markers, this area is populated by more traditional granite and marble standing gravestones.





**Garden of
the Cross**
aerial map
showing sections



Everlasting Life Mausoleum



Simple and elegant, this mausoleum has spaces for casket burials on its north and south faces. On its east and west faces, there are niches for the placements of urns.

The face of this mausoleum features an image inscribed with John 4:13-14 illustrating the promise of eternal life through faith in Jesus Christ. This image and inscription can be found on both the east and west faces.

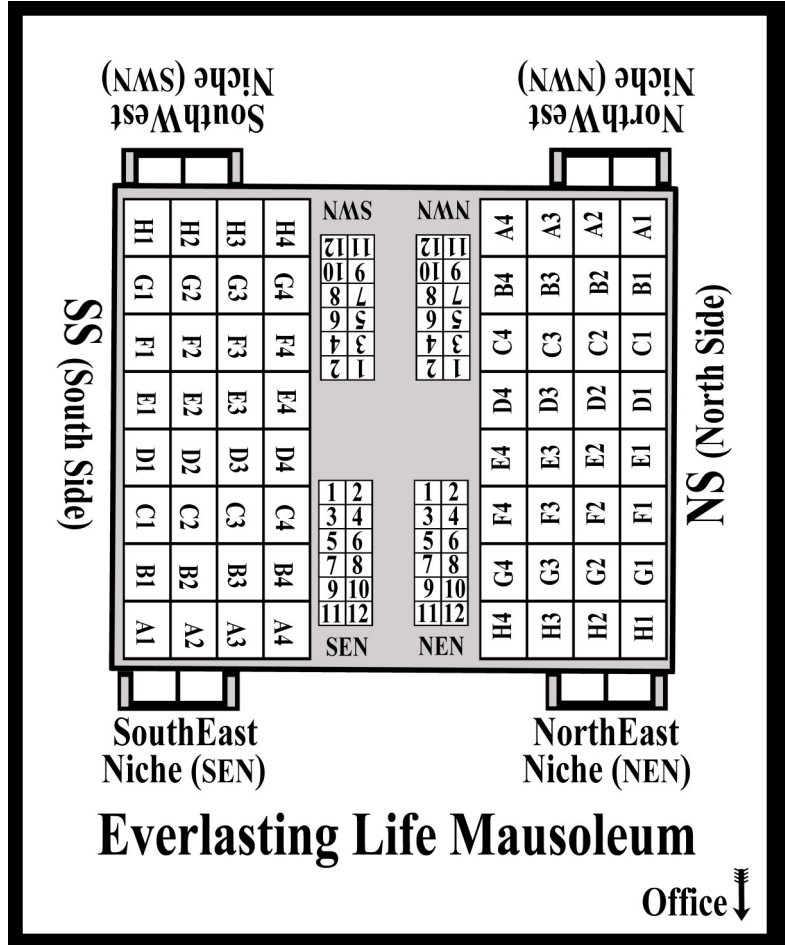

Garden of Everlasting Life



The section referred to as Garden of Everlasting Life begins at the right edge of the upright monuments and the left corner of the parking area.



The Everlasting Life Mausoleum can be found at the entrance of this Garden.



Everlasting Life Mausoleum

Chapel of Peace Mausoleum

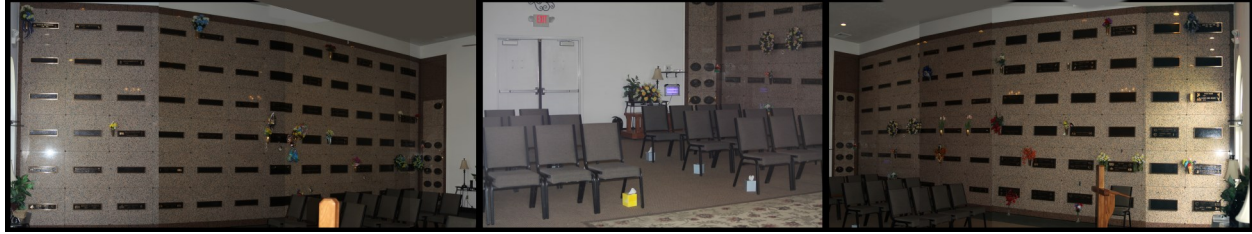

This standout feature of the cemetery is easily seen from the roadway and faces US-25. The two double doors open to a climate controlled chapel .

North and south walls have designations for caskets inside and outside of the building. Niches on the front face of the building and the western wall of the chapel hold the remains of loved ones.

15	16
13	14
11	12
9	10
7	8
5	6
3	4
1	2

**CNA CNB
Chapel
Niches**

43	44	45	46	47	48
37	38	39	40	41	42
31	32	33	34	35	36
25	26	27	28	29	30
19	20	21	22	23	24
13	14	15	16	17	18
7	8	9	10	11	12
1	2	3	4	5	6

**NBA NBB NBC NBD
Outdoor Niches**

Special Section: X

While not contained within the walls of the mausoleum, there are three crypts located on the eastern edge of the cemetery (near the US-25 entrance). These burials are listed as section "X" of the Chapel of Peace within the index.



Chapel of Peace Mausoleum

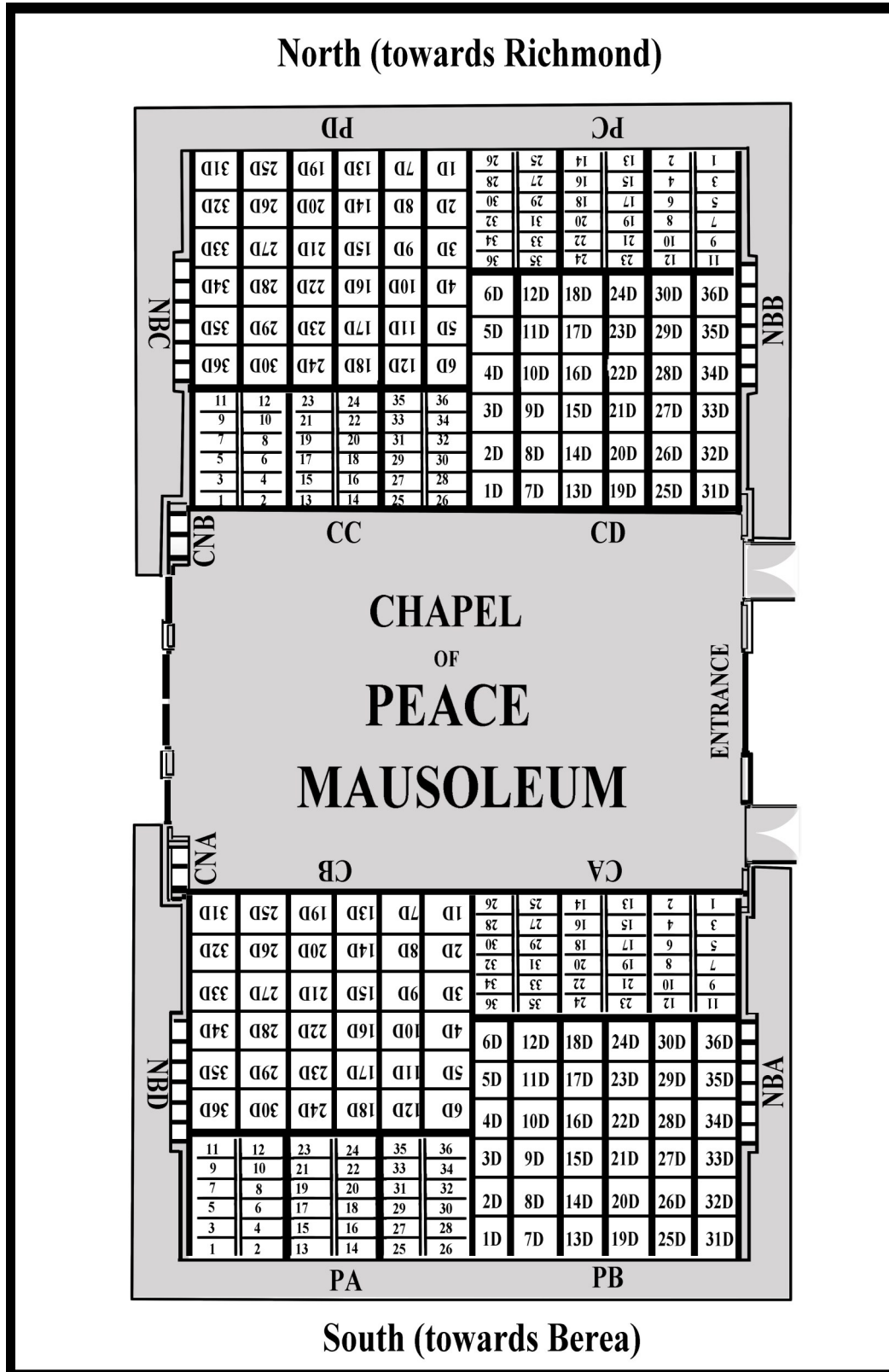

Garden of Honor and Devotion



The section referred to as Garden of Honor and Devotion is located immediately behind the office building. Its standout feature is a short alabaster wall with a large stone book in its center. Inscribed upon its pages is the the Lord's Prayer.

Our Father, which art in heaven,
Hallowed be thy Name.
Thy Kingdom come.
Thy will be done in earth,
As it is in heaven.
Give us this day our daily bread.
And forgive us our debts,

As we forgive our debtors.
And lead us not into temptation,
But deliver us from evil.
For thine is the kingdom,
The power, and the glory,
For ever and ever.
Amen.





Garden of Honor and Devotion
aerial map showing sections

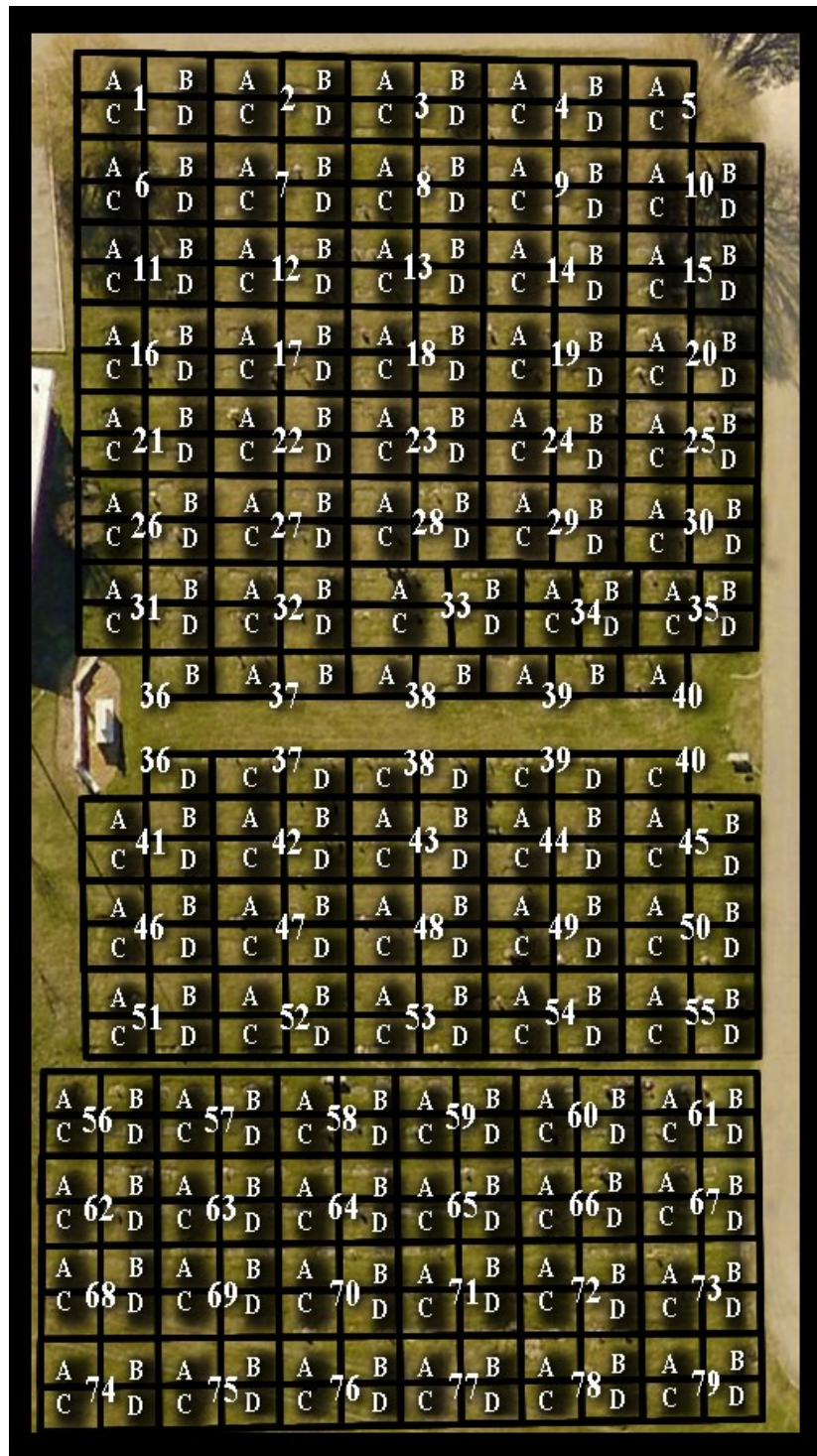

Garden of Christus

The section referred to as Garden of Christus features an elevated statue of Christ beckoning visitors as they enter from the US-25 entrance. Twin sidewalks extend outward from the statue in each of the cardinal directions to each edge of the garden. A driving path completely circumnavigates its boundary, separating it cleanly from the other gardens.

Two long narrow strips near the northern and southern borders of the garden have been set aside for those who have died in infancy or at birth. These spaces share the sad designation “Babyland.”

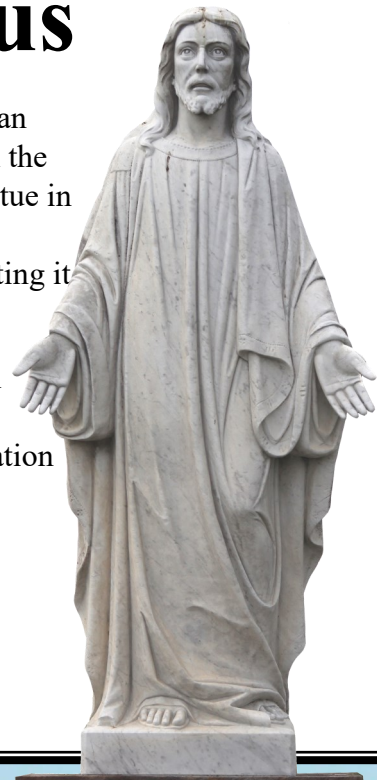

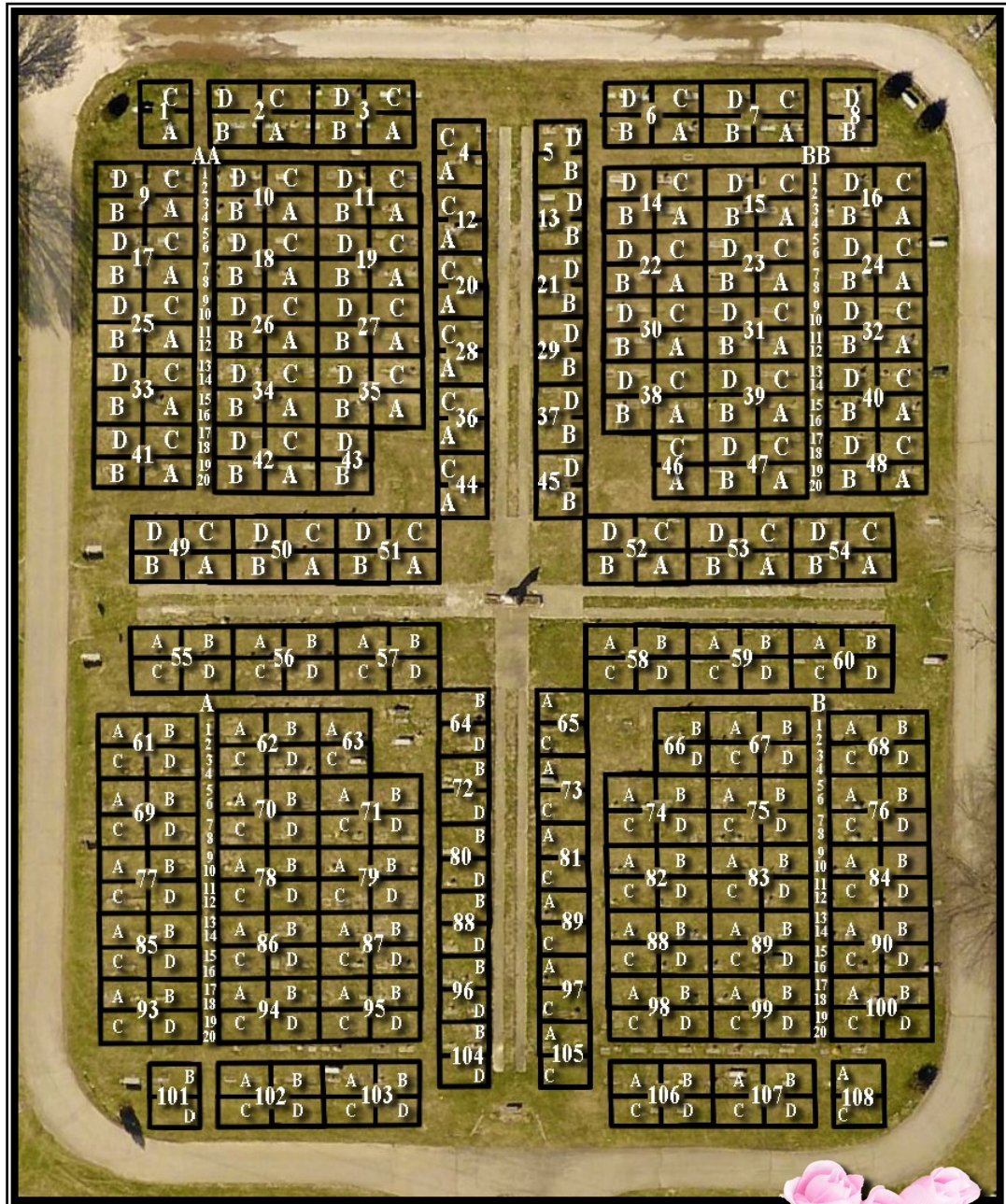

**Garden
of
Christus**
aerial map
showing
sections



Infant burial sections
Babyland A, AA, B, BB
found within this Garden

Garden of Time

The Garden of Time lies along the northern treeline alongside the Garden of Christus. A small path divides this garden along its center. This path leads to a stone feature with three concentric circles. Atop the taller, innermost circle are the inscribed markings of a sundial with Roman numerals indicating the hour.





Garden of Time

aerial map
showing sections

The Garden of Time shares its eastern boundary with the Garden of Christ and extends to the treeline at the northern edge of the cemetery.



Garden of the Good Shepherd

The center of the Garden of the Good Shepherd features a statue of Jesus Christ among a flock of seven lambs including two at his feet and another held closely to his heart. This Garden is located in the center of the cemetery between the Christus and Veterans Gardens. It extends from the Everlasting Life Garden to the northern treeline.



Garden of the Good Shepherd

aerial map
showing sections

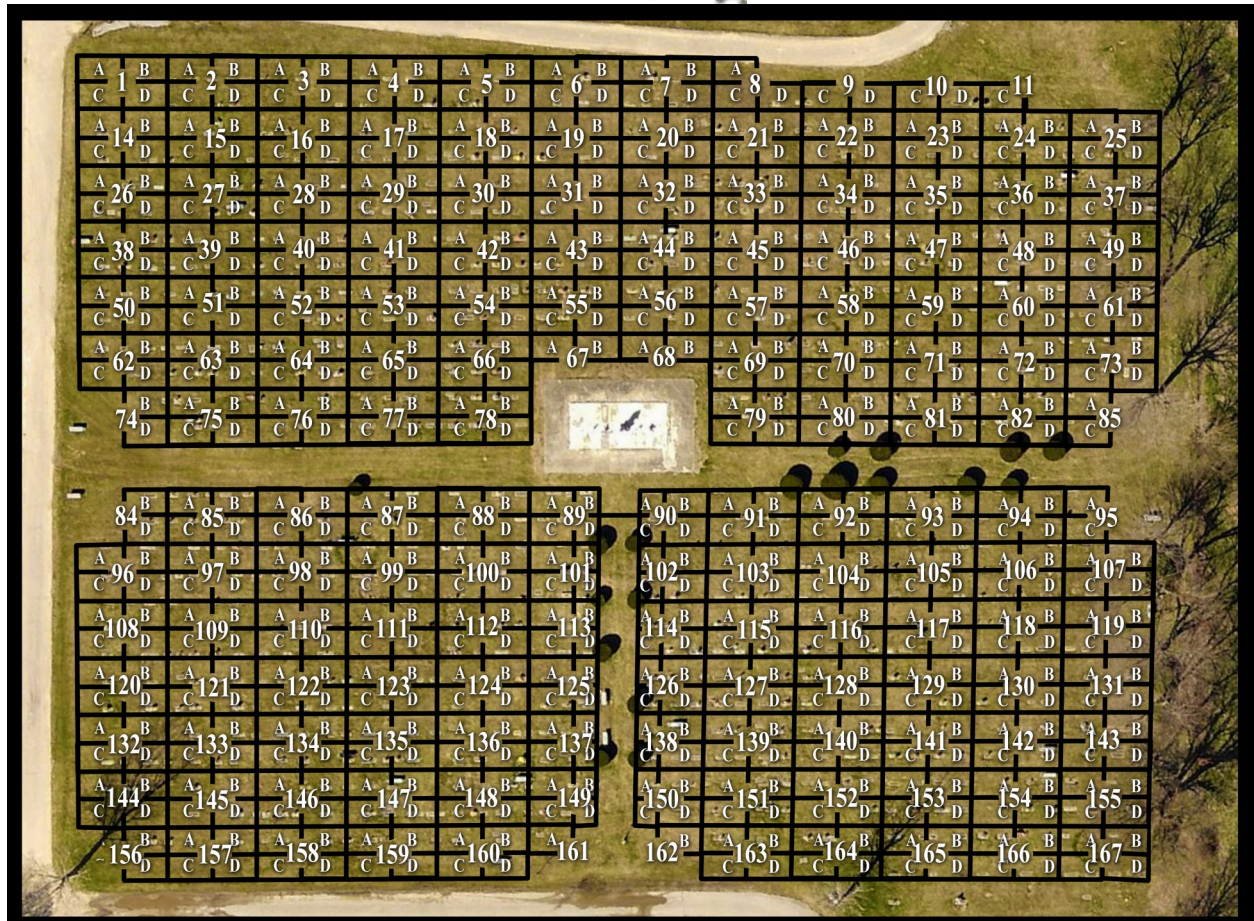

Veterans Garden



The Veterans Garden is located at the western edge of the cemetery beyond the Garden of the Good Shepherd. It can be located easily at a distance with its large monument to the American soldier flanked by flags flying high representing the Army, Marine Corps, Navy, Air Force, and National Guard.

Engraved into the monument is an eagle with wings outstretched, symbols representing each branch of the armed services, and the following inscription:

“ DEDICATED TO THE MEN AND WOMEN WHO BY THEIR UNSELFISH
PATRIOTISM HAVE ADVANCED IDEALS OF LIBERTY”



Faith Garden

aerial map Showing Sections

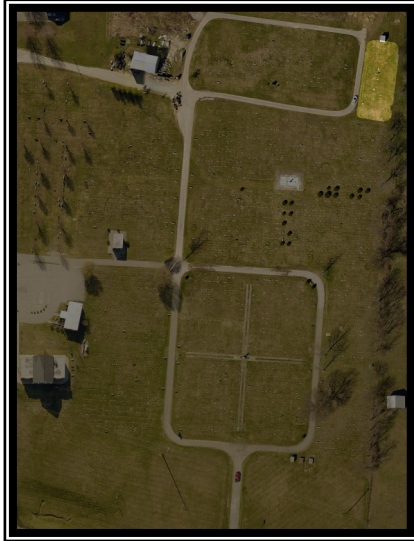

The Faith Garden is located at the western corner of the cemetery along its northern treeline. It neighbors the Veterans Garden to its south and the Good Shepherd to its east.

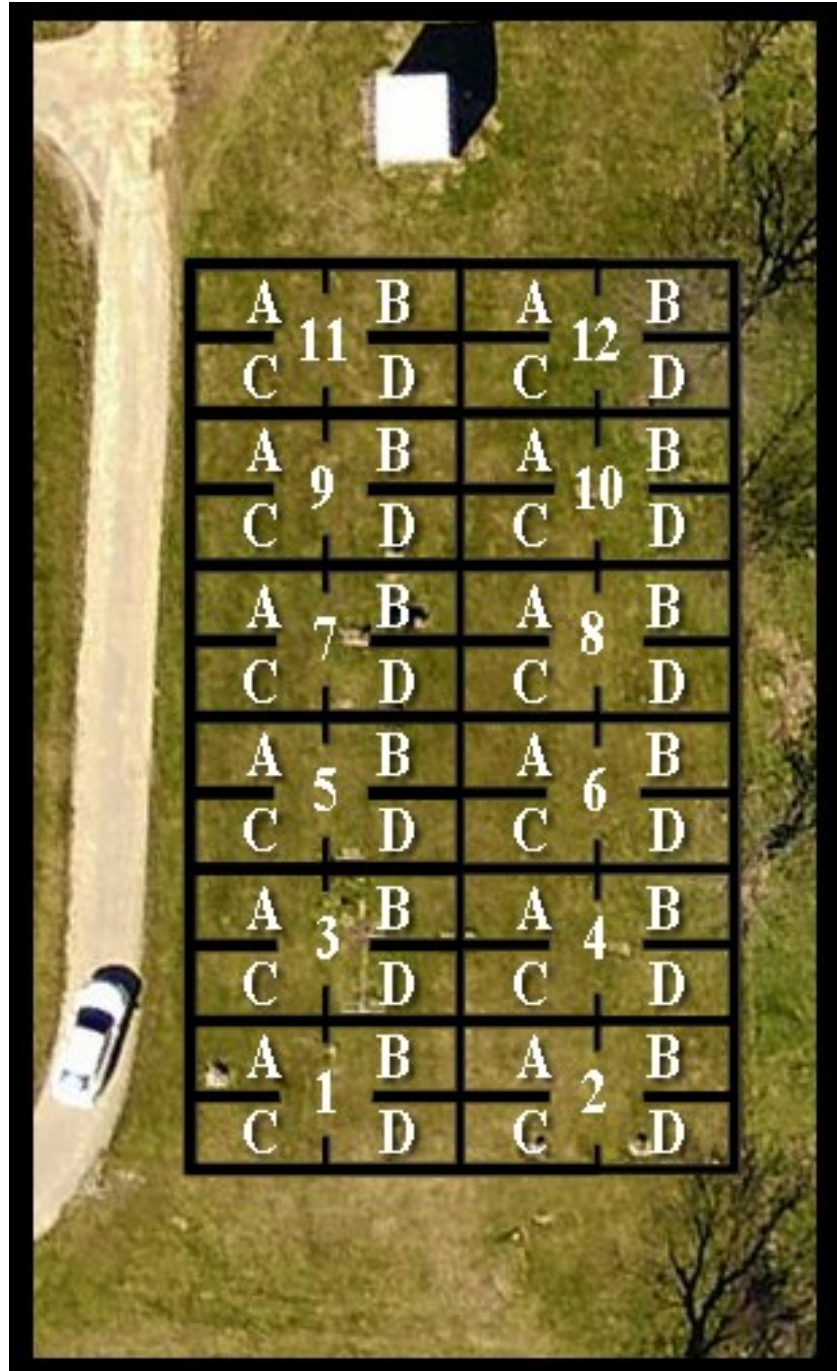

**Inventory
of
Burials**

Madison County Memorial Gardens Cemetery Inventory

A

Faye Abbott

1876-June 18, 1968

Garden of Time: 51-B-1

Burial on: June 19, 1968

Gladys W Abbott

1909-Oct. 21, 1977

Garden of Time: 51-B-3

Burial on: Oct. 24, 1977

James Jackson "Jack" Abel

Jan. 5, 1924-Aug. 3, 2007

Garden of Good Shepherd: 50-A-1

Shirley D Dulaney Abel

Dec. 16, 1942-Dec. 25, 2013

Garden of Good Shepherd: 50-A-2

Burial on: Feb. 28, 2013

Bernice Abner

1942-Apr. 25, 1984

Garden of Good Shepherd: 78-A-2

Burial on: Apr. 27, 1984

Christine Abner

1926-1971

Garden of Good Shepherd: 26-B-3

Dorothy Abner

1934-Nov. 25, 2011

Garden of Time: 14-D-3

Burial on: Nov. 2011

James Melvin Abner

July 22, 1929-Aug. 11, 2010

Garden of the Cross: 168--3

Burial on: Aug. 14, 2010

Maggie M Abner

1916-Apr. 26, 1991

Garden of Good Shepherd: 78-A-4

Burial on: Apr. 28, 1991

Melba Rae King Abner

June 3, 1930-Sept. 29, 2014

Garden of the Cross: 168--4

Robert Abner

1926-May 23, 1972

Garden of Good Shepherd: 26-B-2

Burial on: May 25, 1972

Robert Abner, JR

Sept. 13, 1927-Jan. 9, 2004

Garden of Good Shepherd: 105-B-1

Burial on: Jan. 12, 2004

Roy Abner

-

Garden of Good Shepherd: 78-A-1

Burial on: Apr. 13, 2004

Sammie H Abner

-

Garden of Good Shepherd: 78-A-3

Burial on: Aug. 14, 1990

Thurman Abner

Apr., 1933-May 30, 2008

Garden of Time: 14-D-4

Burial on: June 2, 2008

Arthur Abney

1904-July 2, 1983

Garden of Good Shepherd: 72-B-1

Burial on: July 4, 1983

Betty Abney

Apr. 3, 1934-Mar. 27, 2000

Garden of Good Shepherd: 39-A-2

Burial on: Mar. 29, 2000

Madison County Memorial Gardens Cemetery Inventory

Cecil B. Abney, JR
Apr. 2, 1934-Apr. 21, 2016
Garden of Good Shepherd: 137-A-1
Burial on: Apr. 25, 2016

Clara H Abney
1908-May 14, 2001
Garden of Good Shepherd: 72-B-2
Burial on: May 16, 2001

David W Abney
Nov. 19, 1959-Oct. 21, 1992
Garden of Good Shepherd: 123-D-2
Burial on: Oct. 22, 1992

Gladys J "Dashie" Abney
Feb. 7, 1911-Jan. 3, 1993
Garden of Christus: 75-B-3
Burial on: Jan. 6, 1993

Harry Thomas "Buddy" Abney
Dec. 9, 1957-Dec. 25, 2013
Garden of Good Shepherd: 37-A-1
Burial on: Dec. 27, 2013

Juanita M Abney
Oct. 28, 1903-Sept. 8, 2006
Garden of Good Shepherd: 138-A-2
Burial on: Sept. 11, 2006

Louise Cox Abney
1921-Apr. 8, 1965
Garden of Christus: 14-D-3
Burial on: Apr. 11, 1965

Preston Abney
Apr. 25, 1949-Oct. 18, 2015
Garden of Everlasting Life: 1-B-1
Burial on: Oct. 21, 2015

Reuben Lenord Abney
1915-May 31, 1980
Garden of Christus: 14-D-4
Burial on: June 2, 1980

Sammy H Abney
1909-1990
Garden of Good Shepherd: 78-A-3
Burial on: Aug. 14, 1990

Vernon F Abney
Nov. 30, 1912-Oct. 31, 1991
Garden of Christus: 75-B-2
Burial on: Nov. 4, 1991

Dewey Abrams
Aug. 16, 1922-Dec. 20, 2014
Veterans Garden: 23-D-1
Burial on: Dec. 22, 2014
PFC US ARMY WWII

Elizabeth Wilds Abrams
Oct. 29, 1922-Nov. 25, 2009
Garden of Good Shepherd: 66-D-2
Burial on: Nov. 30, 2009

Louise Abrams
-
Garden of Everlasting Life: 17-B-4
Burial on: Feb. 30, 2005

Martha B. Abrams
Apr. 24, 1922-Oct. 23, 2015
Garden of Time: 10-A-3
Burial on: Oct. 27, 2015

Theda D Van Winkle Abrams
Oct. 19, 1927-June 16, 2014
Veterans Garden: 23-D-2
Burial on: June 21, 2014

Willie Abrams
June 8, 1920-Jan. 16, 2005
Garden of Good Shepherd: 66-D-1
Burial on: Jan. 18, 2005

Willie W Abrams
1912-July 13, 1972
Garden of Time: 10-A-2
Burial on: July 16, 1972

Madison County Memorial Gardens Cemetery Inventory

Anna J Abshear
Nov. 15, 1919-Mar. 17, 2007
Garden of Christus: 103-A-2
Burial on: Mar. 21, 2007

Harold F Abshear
Jan. 16, 1923-Mar. 2, 1966
Garden of Christus: 103-A-1
Burial on: Mar. 5, 1966
SGT CO A 85 ENGINEER BN WWII

Anne Collins Adams
Feb. 14, 1925-2005
Garden of Good Shepherd: 37-B-2
Burial on: Feb. 12, 2005

Edward "Ed" Adams
1919-May 28, 1998
Garden of Good Shepherd: 37-B-1
Burial on: May 30, 1998
PFC US ARMY WWII

Elmer Adams
1921-1981
Garden of Honor and Devotion: 7-B-3
Burial on: Feb. 15, 1981

Floyd R. Adams
Feb. 28, 1932-May 12, 2013
Garden of Honor and Devotion: 14-D-1
Burial on: May 13, 2013

Fred Adams
-
Veterans Garden: 15-A-1
Burial on: Feb. 10, 2017

Jodella Hughes Adams
Sept. 18, 1930-Dec. 9, 2007
Garden of Honor and Devotion: 14-D-2
Burial on: Dec. 13, 2007

John Adams
1925-Dec. 29, 1988
Garden of Honor and Devotion: 17-A-1
Burial on: Feb. 31, 1988

Lizzie Causey Adams
Apr. 9, 1927-Aug. 25, 2017
Garden of Honor and Devotion: 17-A-2
Burial on: Aug. 28, 2017

Robert O. "Bobby" Adams
Oct. 30, 1929-Mar. 23, 2012
Garden of Honor and Devotion: 70-B-1
Burial on: Mar. 26, 2012
PFC US ARMY

Russell Adams
1930-1983
Garden of Christus: 81-A-1
Burial on: Jan. 20, 1983

Everette Dewey Adkins
1914-2002
Garden of Honor and Devotion: 72-B-3
Burial on: Apr. 6, 2002

Linda Marie Merritt Adkins
Dec. 20, 1944-Mar. 21, 2017
Garden of the Cross: 14-C-1
Burial on: Mar. 27, 2017

Mary L. Clark Adkins
July 2, 1939-May 16, 1990
Garden of Honor and Devotion: 9-A-2
Burial on: May 19, 1990

Stella Marie Layne Adkins
Apr. 20, 1919-Mar. 7, 2015
Garden of Honor and Devotion: 72-B-

Alvis F. Agee
Dec. 29, 1895-Apr. 27, 1974
Garden of Good Shepherd: 114-A-3
Burial on: Apr. 29, 1974
PVT US ARMY WWI

Alvis Thomas "Tommy" Agee
Mar. 10, 1983-Jan. 25, 2005
Garden of Honor and Devotion: 22-A-1
Burial on: Jan. 28, 2005

Madison County Memorial Gardens Cemetery Inventory

Bethel Rose "Beth" Agee
Mar. 20, 1936-Apr. 25, 2009
Garden of Good Shepherd: 114-C-4
Burial on: Apr. 28, 2009

Carlie Hall Agee
1913-Nov. 16, 1997
Garden of Good Shepherd: 90-D-2
Burial on: November. 18, 1997

Carrie Sidwell Agee
1914-2004
Garden of Good Shepherd: 119-B-2
Burial on: June 21, 2004

Charles "Chas" Eddie Agee
1938-Oct. 26, 2003
Garden of Everlasting Life: 47-B-3
Burial on: Oct. 29, 2003

Claude Agee, JR
Mar. 17, 1933-Aug. 26, 2013
Veterans Garden: 47-A-1
Burial on: Aug. 29, 2013

Donald Agee
1928-Nov. 27, 1982
Garden of Honor and Devotion: 19-A-1
Burial on: Nov. 29, 1982

Edith "Opal" Agee
1930-1993
Garden of Honor and Devotion: 19-A-2
Burial on: Sept. 28, 1993

Eunice H Agee
Aug. 30, 1922-May 10, 2005
Garden of Honor and Devotion: 71-C-4
Burial on: May 14, 2005

Frances Mae Winkler Agee
May 30, 1938-Feb. 11, 2012
Garden of Good Shepherd: 70-A-2
Burial on: Feb. 15, 2012

Frank S. Agee
-
Garden of Good Shepherd: 57-C-1
Burial on: Apr. 2, 1996

Franklin D Agee
1932-Mar. 16, 1999
Garden of Good Shepherd: 70-A-1

J.C. "Whitie" Agee
Apr. 20, 1932-Jan. 2, 2013
Garden of Good Shepherd: 153-C-3
Burial on: Jan. 7, 2013
SGT US ARMY KOREA

James Ed Agee
1922-May 2, 1990
Garden of Honor and Devotion: 71-C-3
Burial on: May 4, 1990

Katherine LeMay Agee
1920-May 29, 1980
Garden of Time: 30-D-3
Burial on: June 1, 1980

Kenneth Wayne Agee
Sept. 11, 1945-Nov 30, 2015
Garden of Time: 3-C-4
Burial on: Dec. 4, 2015

Larry C. Agee
Oct. 21, 1954-Feb. 23, 2011
Garden of Good Shepherd: 114-D-1
Burial on: Feb. 25, 2011

Lilburn L. C. Agee
July 7, 1928-Aug. 22, 1995
Garden of Good Shepherd: 114-C-3
Burial on: Aug. 24, 1995
CPL US ARMY KOREA

Lillie Agee
1903-June 14, 1994
Garden of Good Shepherd: 114-A-4
Burial on: June 16, 1994

Madison County Memorial Gardens Cemetery Inventory

Loretta King Agee
Apr. 2, 1939-Feb. 11, 2010
Garden of Everlasting Life: 69-A-2
Burial on: Feb. 13, 2010

Marvin Agee
June 27, 1937-July 18, 2017
Garden of Good Shepherd: 70-C-1
Burial on: July 22, 2017
US NAVY

Phyliss Ann Clines Agee
July 7, 1949-Oct. 31, 2011
Garden of Time: 3-B-4
Burial on: Nov. 11, 2011

Rita Agee
July 4, 1935-Dec. 23, 2012
Garden of the Cross: 102-A-1
Burial on: Dec. 27, 2012

Ronald Lee Agee
May 2, 1946-Jan. 5, 2008
Garden of Good Shepherd: 142-D-3
Burial on: Jan. 9, 2008

Sadie Marie Agee
1935-Jan. 9, 1994
Garden of Good Shepherd: 153-C-4
Burial on: Jan. 12, 1994

Tommy Agee
unknown-Jan. 28, 2005
Garden of Honor and Devotion: 22-A-1

Wade Moss Agee
1909-Mar. 23, 1989
Garden of Good Shepherd: 90-D-1
Burial on: Mar. 25, 1989

William Arnold Agee
Mar. 21, 1931-Nov. 14, 2004
Garden of Everlasting Life: 67-A-1
Burial on: Nov. 17, 2004
PFC US MARINE CORPS

Willie Joe "W.J." Agee
Oct. 6, 1931-May 11, 2013
Garden of Good Shepherd: 82-B-3
Burial on: May 16, 2013
CPL US ARMY

Clarence Edward "Ed" Alcorn, SR
Oct. 19, 1927-Nov. 21, 2005
Garden of Good Shepherd: 128-A-1
Burial on: Nov. 23, 2005
SGT US AIR FORCE WWII

Georgia F Coffey Alcorn
1928-Jan. 14, 1996
Garden of Good Shepherd: 128-A-2
Burial on: Jan. 16, 1996

John Gilbert Alcorn
1892-Jan. 7, 1969
Garden of Christus: 103-B-3
Burial on: Aug. 27, 1976

Rebecca J. Ingram Alcorn
Apr. 27, 1924-Apr. 5, 2009
Garden of Christus: 103-B-4

Rebecca Standifer Alcorn
1893-1970
Garden of Christus: 103-B-4
re-interred Aug. 27, 1976

Ernest Aldridge
1912-Aug. 31, 1981
Garden of Honor and Devotion: 35-D-3
Burial on: Sept. 2, 1981

Sophia Katherine Gabbard Aldridge
Jan. 27, 1917-June 18, 1988
Garden of Honor and Devotion: 35-D-4
Burial on: June 21, 1988

Ada Stamper Alexander
1933-Dec. 1, 1983
Garden of Honor and Devotion: 19-D-2
Burial on: Dec. 3, 1983

Madison County Memorial Gardens Cemetery Inventory

Daniel Lee Alexander
Mar. 18, 1966-Feb. 2, 2017
Garden of Time: 35-B-3
Burial on: Feb. 6, 2017

Ronald Alexander
Nov. 5, 1938-Oct. 29, 2013
Garden of Everlasting Life: 89-A-3
Burial on: Oct. 31, 2013

Ruby F Alexander
Sept. 19, 1918-Feb. 12, 2003
Garden of Everlasting Life: 11-C-3
Burial on: Feb. 14, 2003

Carolyn Edna Rhine Alford
Jan. 26, 1935-Aug. 11, 2014
Veterans Garden: 11-A-2
Burial on: Aug. 14, 2014

Harold Dean Alford, SR
May 20, 1930-Aug. 30, 2017
Veterans Garden: 11-A-1
Burial on: Sept. 2, 2017

Ada Mullins Allen
1899-June 14, 1981
Garden of Honor and Devotion: 33-D-4
Burial on: June 16, 1981

Charles Anderson Allen
Oct. 28, 1929-Apr. 25, 2011
Garden of Everlasting Life: 84-B-1
Burial on: May 5, 2011

Cornie Allen
June 1, 1918-Mar. 18, 2004
Garden of Time: 19-C-3
Burial on: Mar. 22, 2004
US ARMY WWII

Edna M Allen
1938-1992
Garden of Time: 19-D-4
Burial on: June 3, 1992

Frances Denicia Noland Allen
Apr. 22, 1921-June 5, 2017
Garden of Good Shepherd: 143-A-4
Burial on: June 9, 2017

Rev. Gene Allen
1921-1994
Everlasting Life Mausoleum: SS-D-1

Glendon H Allen
Apr. 9, 1925-May 26, 2003
Garden of Good Shepherd: 47-A-3
Burial on: May 30, 2003
PFC US ARMY WWII

Helen V. Allen
1921-1984
Everlasting Life Mausoleum: SS-C-1

Jessie Allen
1925-Jan. 9, 2000
Garden of Time: 19-D-3
Burial on: Jan. 12, 2000

Johnie Allen
May 1, 1916-Nov. 7, 2008
Garden of Good Shepherd: 143-A-3
Burial on: Nov. 10, 2008

Regina Marie Pingleton Allen
Dec. 22, 1978-Oct. 8, 2014
Garden of Christus: 2-A-4
Burial on: Oct. 13, 2014

Ulus Taylor Allen
Apr. 18, 1902-Apr. 23, 1997
Garden of Honor and Devotion: 33-D-3
Burial on: Apr. 26, 1997

Jesse J Amis
1911-Nov. 17, 1984
Garden of Honor and Devotion: 59-B-3
Burial on: Jan. 20, 1984

Madison County Memorial Gardens Cemetery Inventory

Vivian A Franks Amis
Nov. 9, 1923-Feb. 20, 2015
Garden of Honor and Devotion: 59-B-4
Burial on: Feb. 26, 2015

Delbert B. Anderson
Nov. 4, 1930-Nov. 1, 1998
Garden of Christus: 20-A-2
Burial on: Nov. 4, 1998
CPL US ARMY KOREA

Hubert Anderson
1907-May 4, 1970
Garden of Good Shepherd: 92-A-1
Burial on: May 6, 1970

Jack Eugene Anderson
Feb.8, 1941-Aug. 21, 2005
Garden of Honor and Devotion: 10-D-3

Juanita Moberly Anderson
Aug. 1, 1916-Aug 15, 2015
Garden of Honor and Devotion: 14-A-4
Burial on: Aug. 19, 2015

Lewis Anderson
Nov. 18, 1952-Sept. 9, 1992
Garden of Good Shepherd: 57-D-3
Burial on: Sept. 12, 1992
SP4 US ARMY VIETNAM

Roberta P. "Bobbie" Postlethwait Anderson
July 24, 1949-Apr. 12, 2013
Chapel of Peace Mausoleum: PC--4

Hiram E Angel
1911-July 12, 1993
Garden of Christus: 41-D-4
Burial on: July 15, 1993

Martha Jane Angel
Dec. 6, 1905-May 18, 2000
Garden of Christus: 41-D-3
Burial on: May 20, 2000

Abraham L. "Abe" Anglin
1885-Jan. 22, 1989
Garden of Christus: 55-D-1
Burial on: Jan. 24, 1989

Abraham Lloyd "Abe" Anglin
Dec. 30, 1963-Oct. 17, 1991
Garden of Christus: 55-C-2
Burial on: Oct. 19, 1991

Albert Anglin
July 11, 1908-Oct. 1, 2001
Garden of Christus: 55-B-1
Burial on: Oct. 4, 2001

Beverly Diana Anglin
1946-Apr. 8, 2006
Garden of Christus: 55-B-4
Burial on: Apr. 11, 2006

Effie Mullins Anglin
June 8, 1915-Dec. 7, 2003
Garden of Christus: 55-B-2
Burial on: Feb. 10, 2003

Lloyd L. Anglin
June 28, 1923-Feb. 13, 2016
Garden of Christus: 55-C-3
Burial on: Feb. 18, 2016
SF3 US NAVY WWII

Luther J Anglin
Oct. 9, 1916-Apr. 4, 2000
Garden of Christus: 61-B-1
Burial on: Apr. 6, 2000

Pearl M Anglin
1889-Jan. 2, 1977
Garden of Christus: 55-D-2
Burial on: Jan. 5, 1977

Walter Anglin
1922-Mar. 20, 1993
Garden of Honor and Devotion: 77-C-1
Burial on: Mar. 23, 1993

Madison County Memorial Gardens Cemetery Inventory

Francis Louis Applegate
May 17, 1935-Jan. 6, 2006
Garden of Good Shepherd: 125-A-4
Burial on: Jan. 9, 2006

John L Applegate
Feb. 4, 1928-Sept. 1, 1977
Garden of Good Shepherd: 125-A-3
Burial on: Sept. 6, 1977
CPL US ARMY WWII KOREA

Cecie Armstrong
1910-Apr. 16, 1991
Garden of Good Shepherd: 91-B-2
Burial on: Apr. 19, 1991

Walter L. Arthur
-
Garden of Everlasting Life: 74-D-1
Burial on: Feb. 4, 2002

Charles Michael Arvin
Sept. 10, 1974-June 17, 2015
Garden of the Cross: 3-D-3
Burial on: June 20, 2015

Julia Ann Ash
1878-July 3, 1965
Garden of Christus: 58-B-1
Burial on: July 6, 1965

Mabel Todd Ashcroft
1921-2002
Garden of Christus: 68-C-4
Burial on: Feb. 3, 2002

Herman Richard Avery
Aug. 25, 1915-Nov. 10, 2006
Garden of Everlasting Life: 83-C-3
Burial on: Nov. 13, 2006
TEC 4 US ARMY WWII

Dorothy L Azbill
1913-2001
Garden of Christus: 106-A-4
Burial on: Feb. 8, 2001

Evelyn F Azbill
1912-2000
Garden of Christus: 107-A-2
Burial on: Feb. 10, 2000

Flemon Azbill
July 7, 1888-Mar. 9, 1975
Garden of Christus: 106-B-1
Burial on: Mar. 12, 1975

James N Azbill
Feb. 6, 1910-May 12, 1998
Garden of Christus: 106-A-3
Burial on: May 15, 1998

Lois Azbill
Jan. 12, 1890-July 9, 1962
Garden of Christus: 106-B-2
Burial on: July 13, 1962

Louise S Azbill
1923-Jan. 8, 1986
Garden of Good Shepherd: 72-D-4
Burial on: Jan. 10, 1986

Nathan D Azbill
1898-Dec. 9, 1969
Garden of Christus: 107-A-1
Burial on: Dec. 11, 1969

Nathan Paul Azbill
Oct. 12, 1919-Sept. 7, 1996
Garden of Good Shepherd: 72-D-3
Burial on: Sept. 10, 1996
TEC 5 US ARMY WWII

Robert Nathan Azbill
Apr. 23, 1937-Oct. 25, 2011
Garden of Good Shepherd: 72-D-3
Burial on: Oct. 31, 2011
CPT US ARMY

B

Lola Baber

1917-July 3, 1992

Garden of Good Shepherd: 75-C-2

Burial on: July 7, 1992

Emanuel Ray "Manny" Bach

Oct. 20, 1934-Jan. 7, 2010

Garden of Good Shepherd: 66-A-3

Burial on: Jan. 9, 2010

PFC US ARMY

Doris Jean Gruver Bachman

May 8, 1931-June 29, 2015

Garden of the Cross: 17-C-1

Burial on: July 2, 2015

Clara K. Bailey

May 20, 1921-Nov. 23, 2016

Garden of Good Shepherd: 29-A-2

Burial on: Nov. 28, 2016

Dewey Bailey

Sept. 25, 1919-May 20, 2011

Garden of Good Shepherd: 29-B-3

Burial on: May 24, 2011

PFC US ARMY WWII

Elbert Bailey

1907-June 6, 1980

Garden of Good Shepherd: 11-C-1

Burial on: June 9, 1980

US ARMY WWII

Huey Bailey

Sept. 25, 1919-Jan. 4, 2015

Garden of Good Shepherd: 29-A-1

Burial on: Jan. 9, 2015

US ARMY AIR FORCES US AIR FORCE

WWII KOREA

Huey C Bailey

Sept. 23, 1948-Aug. 4, 1983

Garden of Good Shepherd: 30-B-1

Burial on: Aug. 8, 1983

James C. Bailey

1946- 1991

Garden of Good Shepherd: 29-B-1

Burial on: Mar. 25, 1991

Jerry "Buck" Bailey

1955-2002

Garden of Good Shepherd: 64-B-3

Burial on: Feb. 18, 2002

John K Bailey

1923-Aug. 29, 1974

Garden of Good Shepherd: 29-D-1

Burial on: Aug. 31, 1974

Jonathon Kelly Bailey

Dec. 20, 1977-May 19, 2016

Garden of Good Shepherd: 29-A-4

Burial on: May 27, 2016

Lucy Bailey

July 26, 1915-Feb. 2, 2012

Garden of Everlasting Life: 22-B-2

Burial on: Feb. 4, 2012

Nola Bailey

1927-2004

Garden of Good Shepherd: 29-D-2

Burial on: July 19, 2004

Oda Bailey

Apr. 2, 1918-Aug. 29, 2000

Garden of Good Shepherd: 11-C-2

Burial on: Sept. 2, 2000

Alson Baker

1909-Nov. 7, 1985

Garden of Honor and Devotion: 57-A-2

Burial on: Nov. 11, 1985

Madison County Memorial Gardens Cemetery Inventory

Brenda Kay Quicksall Baker
Nov. 29, 1955-Mar. 13, 2016
Garden of the Cross: 20-D-2

Charles M. Baker
1913-July 10, 1994
Garden of Everlasting Life: 45-A-1
Burial on: July 13, 1994

Clifford Baker
May 18, 1926-Aug. 7, 2006
Garden of Time: 26-A-3
Burial on: Aug. 10, 2006

Earnest Lee Baker
Jan. 24, 1930-Oct. 28, 2011
Garden of Good Shepherd: 113-B-1
Burial on: Nov. 1, 2011
CPL US ARMY KOREA

Eli Thomas Baker
1871-Jan. 1, 1960
Garden of Christus: 67-A-3
Burial on: Jan. 4, 1960

Elizabeth Margaret Kreckler Baker
Nov. 5, 1923-May 22, 2008
Garden of Honor and Devotion: 12-B-4
Burial on: May 27, 2008

Francis H Baker
Aug. 2, 1897-Feb. 17, 1961
Garden of Time: 25-D-3
Burial on: Feb. 20, 1961

Grace Baker
1908-1993
Garden of Christus: 60-C-2
Burial on: Mar. 8, 1993

Herman Baker
Aug. 16, 1927-July 25, 1988
Garden of Christus: 60-C-3
Burial on: July 27, 1988
US ARMY WWII

Judith E. Baker
1950-2003
Veterans Garden: 1-D-2
Burial on: June 3, 2003

Landis Dana Baker
July 6, 1927-June 10, 2011
Garden of Honor and Devotion: 12-B-3
Burial on: June 16, 2011

Mary F Baker
Feb. 4, 1927-Apr. 5, 2000
Garden of Everlasting Life: 29-D-1
Burial on: Apr. 5, 2000

Russell Baker
1908-Nov. 10, 1968
Garden of Christus: 60-C-1
Burial on: Nov. 13, 1968

Walter "Steve" Baker
Aug. 12, 1962-Sept. 20, 1987
Garden of Christus: 63-C-3
Burial on: Sept. 22, 1987

Bobby G Bales
Oct. 1, 1936-May 21, 2006
Garden of Good Shepherd: 149-C-4
Burial on: May 24, 2006

Louise Coates Bales
Sept. 27, 1929-Oct. 7, 2017
Garden of Good Shepherd: 149-D-1
Burial on: Oct. 11, 2017

Elba A. "E.A." Ball
1908-May 18, 1983
Garden of Good Shepherd: 53-D-3
Burial on: May 21, 1983

Florence Ball
1907-Aug. 25, 1997
Garden of Good Shepherd: 53-D-4
Burial on: Aug. 28, 1997

Madison County Memorial Gardens Cemetery Inventory

Ruth Irene Cook Ball
Apr. 8, 1935-Oct. 4, 2014
Garden of Time: 43-B-4
Burial on: Oct. 7, 2014

Rev. Alonzo W Ballard, JR
1918-Nov 7, 1994
Garden of Honor and Devotion: 23-B-1
Burial on: Nov. 10, 1994

Fannie L Ballard
1924-2000
Garden of Honor and Devotion: 23-B-2
Burial on: June 9, 2000

Fred Ballard
June 26, 1929-Nov. 22, 2006
Garden of Everlasting Life: 44-A-3
Burial on: Jan. 24, 2006

Harold Ballard
1942-Aug. 3, 1985
Everlasting Life Mausoleum: SS-F-2

Johnny A Ballard
1973-Jan. 18, 1992
Garden of Good Shepherd: 56-C-1
Burial on: Jan. 21, 1992

Mattie Ballard
Nov. 8, 1944-May 22, 2017
Garden of the Cross: 23-D-2
Burial on: May 26, 2017

Owen Neal Ballard
May 20, 1954-Mar. 17, 2016
Garden of the Cross: 18-C-3
Burial on: Mar. 23, 2016

William K Ballard
1964-1999
Garden of Good Shepherd: 56-C-2

Jennie K Ballew
1923-July 27, 1995
Garden of Honor and Devotion: 12-B-1
Burial on: July 31, 1995

Narcissus Hill Ballew
1920-Sept. 15, 1991
Garden of Christus: 79-D-3
Burial on: Sept. 18, 1991

Ann T Ballinger
Nov. 12, 1938-June 14, 1999
Garden of Christus: 107-C-2
Burial on: June 16, 1999

Henry Thomas "Hank" Ballinger
Feb. 22, 1929-July 22, 2005
Garden of Good Shepherd: 63-B-4
Burial on: July 25, 2005

Henry Wayne Ballinger
July 26, 1948-Jan. 29, 2007
Garden of Everlasting Life: 35-A-2
Burial on: Jan. 31, 2007

John H Ballinger
1942-1999
Garden of Good Shepherd: 63-B-3
Burial on: Aug. 25, 1999

Sophia Ballinger
1919-2008
Garden of Good Shepherd: 62-D-4
Burial on: Feb. 16, 2008

Vernon Ballinger
1910-Jan. 27, 1983
Garden of Good Shepherd: 62-D-3
Burial on: Jan. 30, 1983

Pauline Reese Bennett Banther
1928-June 22, 2012
Garden of Everlasting Life: 58-C-3
Burial on: June 22, 2012

Madison County Memorial Gardens Cemetery Inventory

Nancy Barber

-

Garden of Honor and Devotion: 72-D-1

Burial on: Jan. 29, 2000

Leona Mae Murphy Cameron Barclay

Jan. 15, 1918-Aug. 3, 2014

Garden of Christus: 2-B-3

Burial on: Aug. 2014

Burley D Barger

1909-Mar. 24, 1995

Garden of Honor and Devotion: 7-A-1

Burial on: Mar. 27, 1995

Dorothy B Barger

1913-Apr. 14, 1988

Garden of Honor and Devotion: 7-A-2

Burial on: Apr. 16, 1988

Anderson Barnes

1904-Aug. 22, 1961

Garden of Christus: 55-A-2

Burial on: Aug. 24, 1961

Courtney Danielle Barnes

May 9, 1995-May 9, 1995

Garden of Christus -- Babyland: -A-6

Burial on: May 9, 1995

Eva Marie Barnes

Dec. 10, 1923-Nov. 19, 2005

Garden of Honor and Devotion: 19-B-2

Burial on: Nov. 23, 2005

Fred C. Barnes

1931-Mar. 21, 1999

Garden of Good Shepherd: 46-A-2

Burial on: Mar. 23, 1999

Garnett Wayne Barnes

1946-Mar. 18, 1986

Garden of Good Shepherd: 46-A-1

Burial on: Mar. 20, 1986

Geneva Keene Barnes

Dec. 13, 1927-Aug. 14, 1995

Garden of Good Shepherd: 46-A-4

Burial on: Aug. 17, 1995

Glen Ed Barnes

1940-Aug. 14, 1997

Garden of Everlasting Life: 58-C-1

Burial on: Aug. 16, 1997

Henry L Barnes

1928-May 3, 1998

Garden of Honor and Devotion: 19-B-1

Burial on: May 19, 1998

James E. "Jim" Barnes

1920-June 25, 1992

Garden of Good Shepherd: 123-D-3

Burial on: June 27, 1992

Pearl Winburn Barnes

Aug. 15, 1904-Dec. 19, 1974

Garden of Christus: 58-A-1

Burial on: Dec. 21, 1974

Robert Barnes

Apr. 14, 1922-Jan. 9, 1994

Garden of Good Shepherd: 46-A-3

Burial on: Jan. 12, 1994

PVT US ARMY WWII

Barbara S Barnett

Nov. 21, 1951-Sept. 28, 2007

Garden of Good Shepherd: 39-D-4

Burial on: Oct. 3, 2007

Harold Barnett

Mar. 23, 1958-Nov. 12, 2010

Garden of Good Shepherd: 38-D-1

Burial on: Nov. 17, 2010

SP4 US ARMY

Madison County Memorial Gardens Cemetery Inventory

James Simpson Barnett
Aug. 25, 1944-Mar. 11, 2016
Veterans Garden: 21-C-1
Burial on: Mar. 14, 2016
SGT US ARMY VIETNAM

Bertie Barrett
-
Garden of Christus: 90-C-2
Burial on: Sept. 12, 2000

Carlos V Barrett
Jan. 3, 1917-May 2, 1995
Garden of Christus: 90-C-1
Burial on: May 5, 1995

Fred Barrett
Aug. 22, 1934-Apr. 8, 1960
Garden of Christus: 67-C-1
Burial on: Apr. 10, 1960
KENTUCKY PFC US ARMY

Harrison Barrett
Feb. 15, 1940-Oct. 30, 2017
Garden of the Cross: 144-A-3
Burial on: Nov. 2, 2017

Nancy Jane McQueen Barrett
Oct. 9, 1908-Sept. 19, 2008
Garden of Christus: 76-C-4
Burial on: Sept. 23, 2008

Patricia Louise Kidwell Barrett
Sept. 14, 1943-May 29, 2014
Garden of the Cross: 144--4
Burial on: June 2, 2014

Rachel Baker Barrett
Nov., 1876-Mar. 18, 1962
Garden of Time: 49-A-2
Burial on: Mar. 20, 1962

Robert "Bob" Barrett
1907-May 20, 1990
Garden of Christus: 76-C-3
Burial on: May 26, 1990

George O Bates
1953-2000
Garden of Honor and Devotion: 72-D-3
Burial on: Mar. 25, 2000

Hugh G Bates
1908-1990
Garden of Honor and Devotion: 73-C-1
Burial on: Jan. 26, 1990

Lewis Bates
1892-1985
Garden of Honor and Devotion: 46-C-1
Burial on: Oct. 22, 1985

Maria W Bates
1915-1984
Garden of Honor and Devotion: 73-C-2
Burial on: Feb. 5, 1984

Yvonne Bauer
May 31, 1936-Feb. 11, 2014
Garden of Everlasting Life: 34-D-2
Burial on: Feb. 15, 2014

Gordon Baugh
1931-1999
Garden of Good Shepherd: 130-B-1
Burial on: Apr. 17, 1999

Lois L Baugh
1931-1999
Garden of Good Shepherd: 130-B-2
Burial on: Aug. 24, 1999

Michael G Baugh
June 16, 1951-Apr. 16, 2002
Garden of Good Shepherd: 130-A-3
Burial on: Apr. 18, 2002

Linda Crawford Baumstark
1948-1970
Garden of Christus: 10-D-2
Burial on: Nov. 18, 2008

Madison County Memorial Gardens Cemetery Inventory

Donald Roy Baxter
Mar 22, 1947-June 28, 2015
Veterans Garden: 46-C-3
SFC US ARMY VIETNAM

Leslie T. Baxter
1912-1995
Everlasting Life Mausoleum: NS-H-3

Ralph Devoe Baxter
1936-2003
Garden of Everlasting Life: 23-A-3
Burial on: Aug. 11, 2003

Marie Collins Beamon
1906-2001
Everlasting Life Mausoleum: SS-H-3

Jackson Tyler Beasley
Oct. 4, 2001-Oct. 4, 2001
Garden of Christus -- Babyland: -A-15
Burial on: Oct. 7, 2001

Earl D Beazley
1926-2002
Garden of Good Shepherd: 110-D-3
Burial on: Sept. 15, 2002

Lillian M Beazley
1927-1987
Garden of Good Shepherd: 110-D-4
Burial on: Apr. 14, 1987

Lois L Beck
1926-1988
Garden of Good Shepherd: 135-A-3
Burial on: Jan. 2, 1988

Alice Faye Evans Begley
Dec. 7, 1948-Sept. 30, 2014
Garden of Christus: 26-B-3
Burial on: Oct. 3, 2014

Erma Louise Keen Begley
May 12, 1934-Sept. 28, 2007
Garden of the Cross: 120--4
Burial on: Oct. 1, 2007

Eugene Begley
Dec. 10, 1914-Apr. 19, 1966
Garden of Christus: 50-B-2
Burial on: Apr. 22, 1966

Georgia R Begley
1918-1990
Garden of Honor and Devotion: 27-D-4
Burial on: Aug. 9, 1990

Harold L Begley
July 9, 1929-Aug. 6, 2003
Garden of the Cross: 120--3
Burial on: Aug. 11, 2003
PFC US ARMY

Ralph W. Begley
Dec. 25, 1917-July 12, 1998
Garden of Time: 6-B-1
Burial on: July 15, 1998
SFC US ARMY WWII

Rellie McIntosh Begley
Feb.8, 1929-Apr. 23, 2014
Garden of Time: 6-B-2
Burial on: Apr. 25, 2014

Thomas Edward "Tater Head" Begley
1969-2002
Garden of Christus: 26-B-4
Burial on: Feb. 14, 2002

Thomas O. Begley
1946-July 8, 1996
Garden of Honor and Devotion: 23-C-3
Burial on: July 11, 1996

William Begley
Oct. 29, 1894-Sept. 19, 1986
Garden of Honor and Devotion: 27-D-3
Burial on: Sept. 22, 1986

Madison County Memorial Gardens Cemetery Inventory

Barbara Lynn Platt Belcher
Jan. 25, 1948-Sept. 16, 2016
Garden of Honor and Devotion: 18-D-4
Burial on: Sept. 20, 2016

Jewell Dean Scrivner Bellamy
Oct. 20, 1918-May 26, 1998
Garden of Christus: 12-A-3
Burial on: May 28, 1998

Myers Branon Bellamy
June 26, 1918-May 18, 1986
Garden of Christus: 12-A-4
Burial on: May 28, 1986
SGT US ARMY WWII

Charles Douglas Bengé
Dec. 31, 1922-June 5, 2004
Garden of Honor and Devotion: 34-D-1
Burial on: June 8, 2004
PVT US ARMY AIR FORCES WWII

Clyde Green Bengé
Dec. 7, 1924-Aug. 31, 2014
Garden of Good Shepherd: 82-C-1
Burial on: Sept. 2, 2014
SF2 US NAVY WWII

Elmer Bengé
1904-1964
Garden of Time: 23-B-1
Burial on: Aug. 6, 1964

Harold Bengé
1926-1991
Garden of Christus: 98-A-1
Burial on: Feb. 19, 1991

Judith "Judy" Leeds Bengé
Nov. 3, 1951-Mar. 14, 2017
Garden of Time: 21-A-2
Burial on: Mar. 17, 2017

Keaton Douglas Bengé
June 24, 2008-Sept. 13, 2008
Garden of Good Shepherd: 81-A-2
Burial on: Sept. 17, 2008

Loretta Combs Bengé
Dec. 1, 1932-Mar. 29, 2004
Garden of Time: 20-D-2
Burial on: Mar. 31, 2004

Lottie C Bengé
1907-1997
Garden of Time: 23-B-2
Burial on: June 20, 1997

Mable R. Rennix Bengé
Nov. 3, 1929-Jan. 20, 2012
Garden of Christus: 98-A-2
Burial on: Jan. 24, 2012

Mary Belle Bengé
1900-1972
Garden of Time: 27-C-2
Burial on: Mar. 13, 1972

Robert Ray Bengé
1893-1988
Garden of Time: 27-C-1
Burial on: June 3, 1988

Russell Bengé
June 11, 1929-Aug. 16, 1963
Garden of Time: 20-D-1
Burial on: Aug. 19, 1963
KENTUCKY SGT BTRY C 501 AAA
GUN BN

Russell Bengé, JR
1951-Dec. 9, 2004
Garden of Time: 21-A-1
Burial on: Dec. 14, 2004

Dorothy Hendrix Richardson Bennett
Sept. 27, 1932-Mar. 29, 2016
Garden of Time: 12-D-2
Burial on: Apr. 1, 2016

Madison County Memorial Gardens Cemetery Inventory

Elizabeth "Lizzie" Bennett
1893-Jan. 5, 1986
Garden of Time: 46-C-4
Burial on: Jan. 8, 1986

Irvin Bennett
1906-Feb. 26, 1997
Garden of Time: 46-C-3
Burial on: Mar. 1, 1997

Tony Joseph Bennett
-
Veterans Garden: 10-D-1
Burial on: July 28, 2017

Donald R. Benson
Apr. 14, 1919-Nov. 25, 2010
Garden of Honor and Devotion: 76-A-1
Burial on: Jan. 30, 2010
CPL US ARMY WWII

Mercedes M Benson
May 26, 1918-Mar. 21, 2002
Garden of Honor and Devotion: 76-A-2
Burial on: Mar. 25, 2002

James Cox "Buck" Benton
July 9, 1921-July 13, 1995
Garden of Good Shepherd: 110-C-3
Burial on: July 15, 2005
PFC US ARMY WWII

Monica Elizabeth Browning Berry
Mar. 25, 1976-Mar. 6, 2009
Garden of the Cross: 2-A-4
Burial on: Mar. 10, 2009

Albert Bicknell
July 2, 1898-Feb. 19, 1979
Garden of Christus: 40-B-4
Burial on: Feb. 20, 1979

Eva I. Bicknell
1884-1965

Josie S Bicknell
1914-1972
Garden of Christus: 31-C-3
Burial on: Jan. 7, 1972

Malinda Lainhart Bicknell
July 7, 1902-Mar. 3, 1961
Garden of Christus: 40-B-3
Burial on: Mar. 5, 1961

Mona Taylor Bicknell
July 22, 1912-June 1, 1992
Garden of Christus: 31-A-3
Burial on: June 4, 1995

Ovie R Bicknell
1906-1963
Garden of Christus: 31-A-4
Burial on: July 25, 1963

Parke Bicknell
1911-1980
Garden of Christus: 31-C-4
Burial on: Jan. 18, 1980

Ellis Lee Bingham
1913-2003
Garden of Everlasting Life: 51-D-1
Burial on: Aug. 2, 2003

Kenneth Wayne Bingham
June 4, 1949-Feb. 18, 2015
Garden of Everlasting Life: 51-D-3
Burial on: Feb. 23, 2015

Marie Miller Bingham
1917-1996
Garden of Everlasting Life: 51-D-2
Burial on: May 2, 1996

Catherine Bird
1913-1999
Garden of Everlasting Life: 40-C-4
Burial on: Apr. 15, 1999

Madison County Memorial Gardens Cemetery Inventory

Jesse Bird
July 30, 1917-June 30, 2006
Garden of Everlasting Life: 40-C-3
Burial on: July 3, 2006

Judy Drinnon Bishop
Jan. 27, 1949-Oct. 15, 2014
Garden of Everlasting Life: 75-A-2
Burial on: Oct. 18, 2014

Loraine Stewart Webb Bishop
Feb. 27, 1944-Dec. 31, 2013
Garden of Honor and Devotion: 31-B-4
Burial on: Jan. 7, 2014

Robert Lee Bishop
Oct. 18, 1936-May 29, 2016
Garden of Honor and Devotion: 31-B-3
Burial on: June 2, 2016

Betty S Bivins
1931-1994
Garden of Time: 30-A-2
Burial on: June 8, 1994

Claude Harrison Bivins
Dec. 7, 1908-Aug. 31, 1997
Garden of Time: 30-A-1
Burial on: Sept. 3, 1997
PC2 US NAVY WWII

Steve Harrison Bivins
Dec. 4, 1964-Dec. 25, 1999
Garden of Time: 30-A-3
Burial on: Dec. 29, 1999

Craig Black
June 5, 1968-June 1, 2017
Garden of Everlasting Life: 1-B-4
Burial on: June 9, 2017

Eliza J Madden Black
1911-June 15, 1973
Garden of Time: 50-A-3
Burial on: June 18, 1973

Mary Barr White Black
May 21, 1934-Apr. 14, 2015
Garden of Everlasting Life: 1-B-3
Burial on: Apr. 18, 2015

Robert M. "Bob" Black
Jan. 3, 1936-Aug. 25, 2010
Chapel of Peace Mausoleum: PD--24D

Barbara Ann Blair
1938-1996
Garden of Good Shepherd: 100-B-4
Burial on: Feb. 20, 1996

Robert Lewis Blake
June 11, 1937-Feb. 15, 2009
Garden of Good Shepherd: 2-B-3
Burial on: Feb. 20, 2009

Arthur J "Art" Blakeman
1931-2001
Garden of Christus: 6-C-2
Burial on: July 24, 2001

Bertha L. Coyle Blakeman
June 9, 1932-May 2, 2017
Garden of Christus: 6-C-1
Burial on: May 5, 2017

Allen Jason "Jay" Blanton
Jan. 6, 1953-Jan. 1, 1976
Garden of Good Shepherd: 79-A-3
Burial on: Mar. 4, 1976

Clayton Blanton
Sept. 23, 1935-Mar. 29, 2007
Garden of Everlasting Life: 94-C-3
Burial on: Apr. 2, 2007

Elbert Blanton
Aug. 24, 1926-Apr. 22, 1986
Garden of Good Shepherd: 79-A-1
Burial on: Apr. 24, 1986

Madison County Memorial Gardens Cemetery Inventory

Ronnie Dale Blanton
Nov. 13, 1948-Dec. 27, 2013
Garden of Good Shepherd: 79-A-4
Entombed on: Sept. 30, 2015

Sherri Lynn Blanton
Oct., 1970-Oct., 1970
Garden of Good Shepherd: 79-A-4
Burial on: Oct. 10, 1970

Terri Dale Blanton
Oct., 1970-Oct., 1970
Garden of Good Shepherd: 79-A-4
Burial on: Oct. 13, 1970

Virginia Stacy Blanton
July 18, 1922-Aug. 27, 2011
Garden of Good Shepherd: 79-A-2
Burial on: Aug. 30, 2011

Baby Bledsoe
Apr., 2002-Apr., 2002
Garden of Christus -- Babyland: -A-18
Burial on: May 1, 2002

Christopher Lee Blizzard
-Aug. 18, 1997
Garden of Good Shepherd: 141-C-2
Burial on: Aug. 21, 1997

Lee W. Blizzard
-July 21, 1994
Garden of Good Shepherd: 141-A-1
Burial on: Aug. 21, 1997

Martin R Bock, JR
May 8, 1920-Apr. 11, 1988
Garden of Christus: 41-C-4
Burial on: Apr. 14, 1988

Shirley Clancy Bock
Apr. 10, 1923-July 9, 2007
Garden of Christus: 41-C-3
Burial on: July 14, 2007

Charles E. Bolton
1921-1985
Everlasting Life Mausoleum: NS-F-3

Lorene B. Bolton
Feb. 22, 1922-2007
Everlasting Life Mausoleum: NS-E-3

Charles J Bonn
Feb. 7, 1923-Apr. 19, 1997
Garden of Everlasting Life: 20-D-3
Burial on: Apr. 24, 1997
T SGT US ARMY AIR CORPS WWII

Sonia Zelmira Lazistan Bonn
May 3, 1928-Dec. 29, 2016
Garden of Everlasting Life: 20-D-4
Burial on: Jan. 3, 2017

George W. Bonnett
1923-1982
Garden of Good Shepherd: 18-A-1
Burial on: Apr. 12, 1982
SM SGT US AIR FORCE WWII

Winifred Bonnett
1930-1999
Garden of Good Shepherd: 18-A-2
Burial on: May 6, 1999

Louise Faulkner Bonnette
1943-Dec. 31, 2006
Garden of Everlasting Life: 89-B-4
Burial on: Jan. 4, 2007

Barbara Jones Bonny
July 2, 1943-Sept. 19, 2008
Garden of Good Shepherd: 101-C-2
Burial on: Sept. 25, 2008

Harry C. Bonny, JR
Aug. 22, 1925-Jan. 22, 2013
Garden of Good Shepherd: 101-C-1
Burial on: Jan. 26, 2013
CPL US ARMY WWII

Madison County Memorial Gardens Cemetery Inventory

Linda L Newman Bookout
1946-Jan. 20, 2011
Chapel of Peace Mausoleum: NBA--36

Dewey Boshers
June 2, 1946-Oct. 17, 1994
Garden of Everlasting Life: 24-D-1
Burial on: Oct. 19, 1994
SP4 US ARMY

Mary Jones Boshers
June 22, 1926-Feb. 16, 2010
Garden of the Cross: 6-B-1
Burial on: Feb. 19, 2010

Henretta Hawkins Bosley
Sept. 9, 1940-July 7, 2010
Garden of Honor and Devotion: 47-C-2
Burial on: July 15, 2010

James M "Tater Head" Bosley
July 27, 1943-Aug. 17, 2007
Garden of Honor and Devotion: 27-D-1
Burial on: Aug. 21, 2007

Mary Louise Bosley
Mar. 15, 1942-Feb.4, 2009
Garden of Honor and Devotion: 27-D-2
Burial on: Feb. 10, 2009

Michael Anthony Bosley
Aug. 1, 1960-Nov. 28, 2013
Garden of Honor and Devotion: 54-D-3
Burial on: Dec. 6, 2013

Dan E Botkin
Aug. 8, 1896-Sept. 9, 1977
Garden of Christus: 92-C-1
Burial on: Sept. 12, 1977

Fred E Botkin
Apr. 21, 1931-July 29, 2009
Garden of Christus: 92-A-1
Burial on: Aug. 1, 2009
A2C US AIR FORCE

Glenwood Botkin
Apr. 30, 1932-June 29, 2008
Garden of Good Shepherd: 146-B-3
Burial on: July 2, 2008

Helen B Botkin
Jan. 8, 1901-Dec. 17, 1973
Garden of Christus: 92-C-2
Burial on: Feb. 19, 1973

Ryan Matthew Botkin
-
Garden of Christus -- Babyland: -AA-9
Burial on: May 4, 2005

Berta M Morgan Botner
Dec. 18, 1931-July 17, 2011
Garden of Christus: 103-C-2
Burial on: July 21, 2011

Callie Fraley Botner
July 28, 1900-Feb. 8, 1962
Garden of Christus: 102-C-4
Burial on: Feb. 11, 1962

Crit Botner
1901-1965
Garden of Christus: 102-C-3
Burial on: Sept. 26, 1965

Harold K. Botner, SR
Mar. 5, 1921-June 30, 1998
Garden of Christus: 102-D-2
Burial on: July 2, 1998
T SGT US ARMY WWII PURPLE HEART
82ND AIRBORNE

Kathleen M Botner
Nov. 2, 1924-Jan. 23, 2003
Garden of Christus: 102-D-3
Burial on: Jan. 27, 2003

Madison County Memorial Gardens Cemetery Inventory

Richard Raymond "Ray" Botner
Nov. 28, 1928-May 22, 2009
Garden of Christus: 103-C-1
Burial on: May 28, 2009
PVT 2 CL US ARMY KOREA

Thomas C Botner
Mar. 14, 1923-June 20, 1967
Garden of Christus: 102-D-1
Burial on: June 26, 1967
CALIFORNIA M SGT 3 INFANTRY DIV
WWII KOREA

John D Bowles, JR
Sept. 7, 1929-Jan. 26, 2006
Garden of Honor and Devotion: 23-D-1
Burial on: Jan. 30, 2006
A1C US AIR FORCE KOREA

Mae D Bowles
1931-1997
Garden of Honor and Devotion: 23-D-2
Burial on: Jan. 3, 1998

Andrew Thomas Bowlin
June 1, 1948-Nov. 29, 2014
Chapel of Peace Mausoleum: CA--1

Betty Bowlin
Dec. 31, 1932-June 4, 2014
Garden of Christus: 99-A-2
Burial on: June 9, 2014

Eunice Bowlin
1927-2000
Veterans Garden: 1-C-4
Burial on: July 26, 2000

H David Bowlin
1907-1982
Garden of Christus: 99-C-2
Burial on: Oct. 1, 1982

Infant Daughter Bowlin
Nov. 24, 1927-Nov. 24, 1927
Garden of Christus: 99-C-4
Burial on: July 26, 1960

Lottie J Bowlin
1911-1982
Garden of Christus: 99-C-3
Burial on: Oct. 15, 1982

Louise Bowlin
May 22, 1927-July 25, 2015
Garden of Honor and Devotion: 25-A-4
Burial on: July 29, 2015

Roy C Bowlin
1924-Sept. 19, 2006
Garden of Good Shepherd: 61-C-1
Burial on: Sept. 22, 2006
PFC US ARMY WWII BRONZE STAR
MEDAL PURPLE HEART

Sterlin Bowlin
1916-1985
Garden of Honor and Devotion: 25-A-3
Burial on: Feb. 11, 1985

Arthur Bowling, JR
1927-1983
Garden of Good Shepherd: 78-D-1
Burial on: Jan. 29, 1983

Charles Bowling
Oct. 25, 1924-Sept. 29, 1997
Garden of Time: 47-C-1
Burial on: Oct. 1, 1997

Dorothy A. King Bowling
Aug. 7, 1924-Nov. 26, 2014
Garden of Time: 47-C-2
Burial on: Nov. 28, 2014

Madison County Memorial Gardens Cemetery Inventory

Everett Bowling
May 20, 1920-June 17, 1998
Garden of Christus: 18-C-4
Burial on: June 20, 1998
PFC US ARMY WWII

Martha Napier Bowling
1899-1976
Garden of Christus: 18-D-3
Burial on: Feb. 5, 1976

Orla Bowling
Dec. 8, 1894-June 13, 1968
Garden of Christus: 18-D-4
Burial on: June 15, 1968
KENTUCKY PVT CO E 68 INF WWI

Ruby Pearl Stewart Bowling
Sept. 21, 1922-Aug. 18, 2001
Garden of Good Shepherd: 142-B-2
Burial on: Aug. 21, 2001

Ruby R Bowling
1923-1998
Garden of Good Shepherd: 78-D-2
Burial on: Jan. 17, 1998

Betty S Bowman
1929-2002
Garden of Christus: 69-A-3
Burial on: Mar. 9, 2002

James Gregory Bowman
Jan. 6, 1976-Dec. 10, 2004
Garden of Time: 7-B-1
Burial on: Feb. 13, 2004

Jennifer Bowman
Nov. 11, 1973-Oct. 28, 1990
Garden of Christus: 69-A-4
Burial on: Oct. 30, 1990

Lucille Bryce Bowman
Feb. 8, 1917-Nov. 24, 2008
Garden of Christus: 100-A-4
Burial on: Nov. 28, 2008

Nancy A Bowman
1906-1983
Garden of Christus: 69-B-2
Burial on: June 17, 1983

Pearl P Bowman
1926-1999
Garden of Time: 21-D-4
Burial on: Jan. 2, 1999

Ralph Bowman
1931-1991
Garden of Time: 21-D-3
Burial on: Aug. 14, 1991

Thomas O Bowman
1906-1998
Garden of Christus: 69-B-1
Burial on: June 30, 1998

Carl R Bowser
1925-1992
Garden of Good Shepherd: 112-C-1
Burial on: May 6, 1992
US NAVY 1ST SGT US ARMY WWII
KOREA

Virgie M Bowser
1927-2005
Garden of Good Shepherd: 112-C-2
Burial on: Aug. 1, 2005

James O Boyer
1915-1999
Garden of Good Shepherd: 163-D-1
Burial on: Jan. 6, 1999
cremains

Mildred Naomi Boyer
1920-2002
Garden of Good Shepherd: 163-D-1
Burial of cremains on: Jan. 2, 2002

Madison County Memorial Gardens Cemetery Inventory

Earlene Virginia Brandenburg
Feb. 24, 1924-Dec. 14, 2009
Garden of Time: 46-A-2
Burial on: Dec. 16, 2009

Edgar Brandenburg
1919-2002
Garden of Time: 46-A-1
Burial on: July 31, 2002

Kevin Brandenburg
Nov. 5, 1967-Dec. 1, 2001
Garden of Time: 46-A-3
Burial on: Feb. 5, 2001

Lily Webb Evans Brandenburg
1907-1975
Garden of Christus: 46-C-3
Burial on: Sept. 9, 1975

Jimmy Brewer
Feb. 6, 1935-June 3, 2015
Garden of Honor and Devotion: 47-B-1
Burial on: June 8, 2015
MSGT US AIR FORCE VIETNAM

Maranda Marie Brewer
1926-2011
Garden of Honor and Devotion: 47-B-2
Burial on: Aug. 8, 2011

Timothy Edison Brewer
Apr. 25, 1972-June 30, 2005
Garden of Good Shepherd: 73-D-3
Burial on: July 3, 2005

Lelia Jane Kelly Bricker
Feb. 11, 1926-Aug. 8, 2008
Garden of Christus: 62-C-3
Burial on: Aug. 12, 2008

Kevin Briggs
1956-June 26, 2011
Garden of Good Shepherd: 7-D-3
Burial on: June 30, 2011

James R Briley
1939-1986
Garden of Time: 37-D-1
Burial on: Oct. 24, 1986

Charlotte Mae Cornelius Broaddus
Sept. 25, 1920-Oct. 31, 2009
Garden of Good Shepherd: 6-A-3
Burial on: Nov. 4, 2009

Harry T Broaddus
1925-2002
Garden of Everlasting Life: 40-A-1
Burial on: May 1, 2002

James Coleman Broaddus
1918-2007
Garden of Christus: 86-A-1
Burial on: Feb. 27, 2007

Janice Marie Broaddus
1953-1993
Garden of Everlasting Life: 40-A-3
Burial on: Aug. 24, 1993

Jerry E Broaddus
1931-2002
Garden of Everlasting Life: 40-A-2
Burial on: Mar. 14, 2002

Melva J Broaddus
1915-1978
Garden of Christus: 38-A-3
Burial on: Oct. 31, 1978

Nelson E Broaddus
1920-2008
Garden of Good Shepherd: 160-C-1
Burial on: Mar. 17, 2008

Nora K Broaddus
1920-2008
Garden of Christus: 86-A-2
Burial on: Apr. 8, 2008

Madison County Memorial Gardens Cemetery Inventory

Ora L Broaddus
1931-1993
Garden of Good Shepherd: 160-C-2
Burial on: Oct. 18, 1993

Otis Wayne Broaddus
1950-2002
Garden of Everlasting Life: 40-A-4
Burial on: Feb. 12, 2002

Charles Matthew Brock
Feb. 11, 1922-Feb. 26, 2002
Garden of Honor and Devotion: 48-D-1
Burial on: Mar. 1, 2002
PFC US ARMY WWII

Geraldine Turner Brock
1930-2003
Garden of Honor and Devotion: 48-D-2
Burial on: Feb. 19, 2003

Glenn William "Mouse" Brock
May 12, 1944-Sept. 17, 2014
Garden of Good Shepherd: 55-A-3
Burial on: Sept. 20, 2014

Lester Brock
Feb. 22, 1923-Aug. 3, 1991
Garden of Honor and Devotion: 28-B-1
Burial on: Aug. 7, 1991
S2 US NAVY WWII

Mabel Dykes Brock
Apr. 19, 1940-June 8, 2016
Garden of Good Shepherd: 55-A-4
Burial on: June 11, 2016

Ralph "Elwood" Brock
1939-Apr. 29, 1999
Garden of Good Shepherd: 42-B-3
Burial on: May 2, 1999

T. J. Scott Brock
1971-2011
Chapel of Peace Mausoleum: CC—13

Ervin Brockman
1929-July 1, 1982
Garden of Time: 49-A-1
Burial on: July 3, 1982

Francis Brockman
1920-1986
Garden of Honor and Devotion: 46-A-4
Burial on: Jan. 2, 1986

James Brockman
May 1, 1930-Mar. 26, 2008
Veterans Garden: 22-D-4
Burial on: Mar. 29, 2008
SFC US ARMY KOREA

James H Brockman
1915-1988
Garden of Honor and Devotion: 31-C-4
Burial on: Jan. 20, 1988

George Brooks
Dec. 11, 1928-Feb. 16, 2010
Garden of Time: 23-B-4
Burial on: Feb. 22, 2010

Glenn J Brooks
1918-1984
Garden of Christus: 75-B-1
Burial on: Feb. 15, 1984

Jesse Ralph Brooks
Aug. 10, 1916-Apr. 4, 1976
Garden of Christus: 83-A-1
Burial on: Apr. 6, 1976

Lucille Willis Brooks
May 16, 1914-Mar. 1, 2009
Garden of Honor and Devotion: 46-A-3
Burial on: Mar. 6, 2009

Mattie P Brooks
1888-1980
Garden of Christus: 83-A-2
Burial on: Oct. 23, 1980

Madison County Memorial Gardens Cemetery Inventory

Millie Brooks
Mar. 17, 1945-July 24, 2017
Garden of the Cross: 3-C-4
Burial on: Aug. 5, 2017

Ruth B Brooks
1934-2002
Garden of Time: 23-B-3
Burial on: Mar. 25, 2002

Maurice O Broomfield
Mar. 26, 1925-Mar. 1, 2014
Garden of Christus: 84-C-1
S1 US NAVY WWII

Nancy Todd Broomfield
1896-1977
Garden of Christus: 84-A-2
Burial on: May 9, 1977

William S Broomfield
1880-1963
Garden of Christus: 84-A-1
Burial on: Feb. 23, 1963

George Marion Brown
May 26, 1928-July 18, 1999
Garden of Good Shepherd: 103-B-1
Burial on: July 21, 1999

Jerald Brown, JR
Aug. 4, 1930-Aug. 9, 2016
Garden of Honor and Devotion: 24-B-1
Burial on: Aug. 13, 2016
MSGT US AIR FORCE KOREA
VIETNAM

Stacy Brown
Apr. 10, 1925-Nov. 1, 2005
Chapel of Peace: X-A- entombed on: Jan. 5,
2005

Berlis Browning
Nov. 23, 1942-Aug. 14, 2011
Chapel of Peace Mausoleum: CA--11

Drury Browning
Jan. 19, 1951-Aug. 8, 2013
Veterans Garden: 44-D-3

Lillie M Browning
Aug. 23, 1948-June 16, 2012
Veterans Garden: 44-D-4
Burial on: June 16, 2012

Lynne Watts Browning
1959-1997

Mary Jane Raleigh Browning
Dec. 28, 1947-July 4, 2015
Garden of the Cross: 29-A-2

Virginia Lynn Watts Browning
-Aug. 25, 1997
Garden of Good Shepherd: 126-D-4
Burial on: Aug. 28, 1997

Forest Bryant
Apr. 20, 1917-Sept 7, 2001
Garden of Time: 25-B-3
Burial on: Sept. 11, 2001
TEC 5 US ARMY WWII

Gilbert K. Bryant
Aug. 24, 1919-Feb. 28, 1996
Garden of Time: 22-D-1
Burial on: Mar. 2, 1996
PFC US ARMY WWII

Irene J Bryant
1921-1962
Garden of Time: 25-B-4
Burial on: May 11, 1962

Jeanne Bryant
Sept. 25, 1924-Oct. 3, 2015
Garden of Time: 22-D-2
Burial on: Oct. 12, 2015

Madison County Memorial Gardens Cemetery Inventory

Michael Carlos Bryant
Oct. 10, 1946-Sept. 1, 2013
Garden of Time: 25-B-2
Burial on: Sept. 6, 2013
SN US NAVY VIETNAM

Ulyess A Bryant
July 17, 1923-Sept. 1, 1985
Garden of Time: 49-D-1
Burial on: Sept. 4, 1985
TEC 4 US ARMY WWII

Dorothy Mansfield Buchanan
Oct. 14, 1926-Jan. 25, 2007
Garden of Christus: 49-B-3
Burial on: Jan. 29, 2007

Pearl Buchanan
1900-1972
Garden of Good Shepherd: 157-D-4
Burial on: Feb. 28, 1972

Stanley L. Buchanan, SR
Jan. 13, 1921-July 3, 1989
Garden of Christus: 49-B-4
Burial on: July 6, 1989
PVT US ARMY

Alvin Velmer Bucher
Apr. 13, 1915-Feb. 8, 1994
Garden of Good Shepherd: 152-B-3
Burial on: Feb. 10, 1994
CPL US ARMY WWII

Burton Edwin Bucher
Dec. 10, 1919-Oct. 27, 1969
Garden of Christus: 94-B-1
Burial on: Oct. 29, 1969
KENTUCKY TEC5 BTRY C 898 AAA
AW BN WWII

Leona Nantz Bucher
1925-2006
Garden of Christus: 78-A-2
Burial on: Sept. 16, 2006

Willard Monroe "Bill" Bucher
May 15, 1913-Feb. 24, 1998
Garden of Christus: 78-A-1
Burial on: Feb. 28, 1998

Lawrence Bucks
1931-2002
Garden of Christus: 51-B-4
Burial on: June 11, 2002

Bobby Gene Bullins
1937-2000
Garden of Christus: 60-A-3
Burial on: Feb. 29, 2000

Lawrence C Bullins
1910-1983
Garden of Good Shepherd: 91-B-3
Burial on: Sept. 19, 1983
MM2 US NAVY WWII

Mary A Bullins
1908-1997
Garden of Good Shepherd: 91-B-4
Burial on: July 26, 1997

Mary H Bullins
July 4, 1912-Feb. 7, 1991
Garden of Christus: 60-A-2
Burial on: Feb. 10, 1991

William J Bullins
Mar. 7, 1913-Sept. 14, 1996
Garden of Christus: 60-A-1
Burial on: Sept. 17, 1996

Jewell L Burdette
1929-1994
Garden of Everlasting Life: 3-D-2
Burial on: Jan. 14, 1994

Ida S Burdine
July 1, 1931-Sept. 17, 1975
Garden of Good Shepherd: 129-B-4
Burial on: Sept. 19, 1975

Madison County Memorial Gardens Cemetery Inventory

Ray M Burdine
1927-1999
Garden of Everlasting Life: 41-C-1
Burial on: Sept. 7, 1999

Alice Gladys Burnell
1911-Sept. 18, 1991
Garden of Time: 40-C-4
Burial on: Sept. 21, 1991

Barry Lynn Burnell
Jan. 19, 1954-July 29, 2006
Chapel of Peace Mausoleum: PD--18D

Charles Burnell
1918-1977
Garden of Time: 40-C-3
Burial on: July 9, 1977

J C Burnell, SR
June 27, 1908-Dec. 21, 2011
Garden of Good Shepherd: 85-A-2
Burial on: Dec. 23, 2011

Jerald R Burnell
1957-2005
Garden of Honor and Devotion: 18-A-1
Burial on: Oct. 22, 2005

Laura Todd Burnell
1913-1999
Garden of Good Shepherd: 85-A-1
Burial on: Jan. 27, 1999

Nannie J Burnell
1898-Nov. 22, 1977
Garden of Time: 40-D-4
Burial on: Nov. 25, 1977

Ollie F Burnell
1910-1950
Garden of Good Shepherd: 85-A-3
Burial on: Nov. 30, 1984

Richard Burnell
1896-Jan. 11, 1985
Garden of Time: 40-D-3
Burial on: Jan. 13, 1985

Edna Faye Burnette
-
Garden of Christus: 27-A-2
Burial on: Feb. 14, 2009

Judith C "Judy" Burnette
Aug. 14, 1943-Oct. 4, 2006
Garden of Christus: 27-A-1
Burial on: Oct. 8, 2006

Larry Burnette
1950-2003
Garden of Christus: 27-A-3
Burial on: May 28, 2003

Marie Burnette
1924-1979
Garden of Christus: 27-A-4
Burial on: Mar. 22, 1979

Bobby Gene Burns
Nov. 9, 1940-Aug. 10, 2005
Garden of Christus: 38-C-1
Burial on: Aug. 13, 2005

Charles Gentry Burns
May 30, 1934-Sept. 17, 2013
Chapel of Peace Mausoleum: CD--13D

Gayle Lee Sharp Burns
Nov. 24, 1958-Feb. 15, 2014
Garden of Good Shepherd: 9-C-2
Burial on: Feb. 18, 2014

Gentry Burns
1905-1991
Garden of Good Shepherd: 114-B-1
Burial on: Feb. 18, 1991

Madison County Memorial Gardens Cemetery Inventory

Herchel H Burns
July 18, 1916-May 23, 1993
Garden of Honor and Devotion: 19-B-3
Burial on: May 25, 1993

Jennifer Dawn Lakes Burns
July 17, 1969-Oct. 9, 2014
Garden of the Cross: 105--2
Burial on: Oct. 13, 2014

Kristen Ann Burns
Dec. 10, 1997-Dec. 2, 1998
Garden of Christus -- Babyland: -A-11
Burial on: Oct. 5, 1998

Mae J Burns
1919-1980
Garden of Good Shepherd: 96-C-2
Burial on: Jan. 28, 1980

Maggie Rose Burns
1910-1992
Garden of Good Shepherd: 114-B-2
Burial on: Oct. 9, 1992

Pleasie Burns
1915-1979
Garden of Good Shepherd: 96-C-1
Burial on: Feb. 16, 1979

Randol Gene Burns
Nov. 23, 1938-Aug. 3, 2016
Garden of Everlasting Life: 39-D-2
Burial on: Aug. 6, 2016

Rebecca L "Becky" Pingleton" Burns
June 15, 1982-Oct. 12, 2002
Garden of Christus: 2-A-3
Burial on: Oct. 15, 2003

Robert Lee Burns
June 6, 1927-June 25, 2009
Garden of Good Shepherd: 99-A-3
Burial on: June 29, 2009
PFC US ARMY KOREA

Kaye F Hamilton Burroughs
1935-1987
Garden of Good Shepherd: 17-C-2
Burial on: Mar. 17, 1987

Allie Lee Kanatzar Burrus
Sept. 9, 1909-Dec. 3, 2005
Garden of Time: 3-A-2
Burial on: Feb. 8, 2005

Donnie M Burrus
1903-1984
Garden of Time: 3-A-1
Burial on: Jan. 8, 1984

James A Burrus
Feb. 10, 1936-May 15, 1994
Garden of Time: 3-A-3
Burial on: May 18, 1994
SGT US ARMY

Charles Edward "Charlie" Burruss
Jan. 17, 1940-Feb. 20, 2013
Chapel of Peace Mausoleum: PC--14

Albert Burton
1905-1993
Garden of Good Shepherd: 157-D-1
Burial on: Apr. 13, 1993

Beatrice Waide Burton
Aug. 18, 1936-Aug. 31, 2016
Garden of Honor and Devotion: 49-D-1
Burial on: Sept. 6, 2016

Callie B Burton
1909-1976
Garden of Good Shepherd: 157-D-2
Burial on: July 31, 1976

Geneva M Burton
Jan. 31, 1915-July 24, 2009
Garden of Good Shepherd: 146-C-4
Burial on: July 29, 2009

Madison County Memorial Gardens Cemetery Inventory

Ottie B Burton

1905-1981

Garden of Good Shepherd: 146-C-3

Burial on: Oct. 21, 1981

Mary V. Butler

Nov. 28, 1934-Apr. 14, 2011

Garden of Honor and Devotion: 18-A-3

Burial on: Apr. 18, 2011

Rev. William H Butler

1910-1991

Garden of Honor and Devotion: 67-B-4

Burial on: Feb. 13, 1991

Brian Curtis Byrd

Sept. 6, 1977-Aug. 27, 2006

Chapel of Peace Mausoleum: CC--17

PVT

Robert L. Byrne, JR

Feb. 22, 1931-Feb. 15, 2012

Garden of Honor and Devotion: 1-A-3

Burial on: Feb. 18, 2012

Dr. Shirley M. Smith Byrne

1931-2005

Garden of Honor and Devotion: 1-A-3

C

Arthur Cain

1942-1991

Garden of Honor and Devotion: 3-D-3

Burial on: Feb. 22, 1991

James Bartlett "Bart" Cain

1926-June 28, 2004

Garden of Everlasting Life: 37-D-3

Burial on: July 1, 2004

Jean Bowling Cain

Sept. 10, 1925-Aug. 9, 2017

Garden of Everlasting Life: 37-D-4

Burial on: Aug. 12, 2017

Joshua Glenn Cain

Nov. 12, 1984-Feb. 13, 1985

Garden of Honor and Devotion: 3-B-1

Burial on: Feb. 15, 1985

Malcolm J. Cain

1952-2000

Garden of Time: 39-D-4

Burial on: Mar. 12, 2000

Mildred Cain

Aug. 27, 1941-Dec. 1, 2015

Garden of Everlasting Life: 53-A-2

Burial on: Dec. 7, 2015

Minnie K Cain

1906-2000

Garden of Good Shepherd: 87-C-2

Burial on: Mar. 10, 2000

Nancy Jo Coyle Cain

1954-1988

Garden of Time: 39-B-4

Burial on: Mar. 24, 1988

Robert Cain

1906-1992

Garden of Good Shepherd: 87-C-1

Burial on: Aug. 8, 1992

Robert Earl Cain

-

Garden of Good Shepherd: 87-A-1

Burial on: Mar. 1, 2001

Sudie Northern Cain

1943-1981

Garden of Honor and Devotion: 3-D-4

Burial on: June 2, 1981

Willie Cain

unknown-July, 2014

Garden of Everlasting Life: 53-A-1

Burial on: July 18, 2014

Estell Caldwell, JR

1933-2005

Garden of Honor and Devotion: 63-D-3

Burial on: Jan. 8, 2005

Gladys Mae Holman Still Caldwell

1937-Aug. 6, 2006

Garden of Honor and Devotion: 63-D-4

Burial on: Aug. 12, 2006

Robert Laford "Bob" Calkin

July 26, 1931-Dec. 22, 2006

Veterans Garden: 9-B-1

Burial on: Dec. 26, 2006

PFC US ARMY KOREA

Charles "Charlie" Callahan

1906-1965

Garden of Christus: 106-C-1

Burial on: Jan. 2, 1965

Madison County Memorial Gardens Cemetery Inventory

Ira Gator Callahan

1963-2001

Garden of Time: 13-D-2

Burial on: May 18, 2001

Linda Hurst Callahan

1902-1996

Garden of Christus: 106-C-2

Burial on: May 29, 1996

Wilma Sizemore Callahan

1947-2000

Garden of Everlasting Life: 64-C-4

Burial on: May 30, 2000

Austin E Callihan

Sept. 16, 1917-June 19, 2004

Garden of Good Shepherd: 160-B-1

Burial on: June 22, 2004

US NAVY WWII

Edith B Callihan

1918-1991

Garden of Good Shepherd: 160-B-2

Burial on: Feb. 16, 1991

Charles B. Cameron

Mar. 22, 1930-Jan. 12, 2012

Garden of Good Shepherd: 151-D-1

Burial on: Jan. 16, 2012

Ira Faye Cameron

-

Garden of Good Shepherd: 122-B-4

Burial on: Mar. 5, 2008

John W Cameron

1915-1982

Garden of Christus: 2-B-4

Burial on: Oct. 7, 1982

Minnie Katherine Temple Cameron

1932-2006

Garden of Good Shepherd: 151-D-2

Burial on: May 31, 2006

Aletha Thompson Campbell

Aug. 28, 1919-Apr. 17, 2011

: --

Alva Johnson Campbell

Aug. 14, 1921-May 31, 2010

Garden of Honor and Devotion: 70-C-4

Burial on: June 4, 2010

Carolyn Campbell

May 19, 1967-Sept. 30, 2017

Chapel of Peace Mausoleum: CA--2

Burial on: Oct. 4, 2017

Cleo F Campbell

1935-1993

Garden of Honor and Devotion: 13-C-4

Burial on: May 31, 1993

Everett M Campbell

Feb. 6, 1942-Feb. 16, 2007

Garden of Honor and Devotion: 70-C-3

Burial on: Feb. 2007

US ARMY

John Campbell

Apr. 17, 1911-Oct. 7, 1994

Garden of Honor and Devotion: 13-C-1

Burial on: Oct. 11, 1994

Kathryn McQueen Campbell

Sept. 12, 1925-June 19, 2009

Garden of Good Shepherd: 160-B-4

Burial on: June 22, 2009

Margaret Gladys McCollum Campbell

Feb. 24, 1934-Jan. 14, 2013

Garden of the Cross: 106--1

Burial on: Jan. 18, 2013

Nannie Campbell

Aug. 13, 1912-Nov. 2, 2003

Garden of Honor and Devotion: 13-C-2

Burial on: Nov. 7, 2003

Madison County Memorial Gardens Cemetery Inventory

Paul Edward Campbell
Sept. 22, 1953-Nov. 17, 1989
Garden of Everlasting Life: 62-C-4
Burial on: Nov. 21, 1989

Vernon Campbell
1924-1994
Garden of Everlasting Life: 62-C-2
Burial on: Apr. 6, 1994

Violet B. Shearer Campbell
Aug. 5, 1917-July 15, 1990
Garden of Everlasting Life: 62-C-3
Burial on: July 19, 1990

James Allen Canfield
Apr. 22, 1946-July 29, 2007
Garden of Honor and Devotion: 19-C-1
Burial on: Aug. 3, 2007
PVT US ARMY

Becky Bailey Carl
Jan. 9, 1958-Oct. 22, 2011
Garden of Everlasting Life: 71-B-4

Donald E Carl
Apr. 5, 1962-Mar. 24, 2003
Garden of Everlasting Life: 58-B-3
Burial on: Mar. 26, 2003

Freda Pearson Carl
Oct. 1, 1940-Nov. 10, 2015
Garden of Everlasting Life: 65-A-2
Burial on: Nov. 14, 2015

Rebecca Carl
-
Garden of Everlasting Life: 71-D-4

William Edward Carl
1938-2007
Garden of Everlasting Life: 65-A-1
Burial on: 2007

John D Carmack
Dec. 9, 1902-Apr. 4, 1969
Garden of Christus: 19-C-2
Burial on: Apr. 7, 1969

Margaret M Carmack
Oct. 16, 1915-Jan. 12, 2000
Garden of Christus: 19-C-1
Burial on: Jan. 15, 2000

Vester Carman
June 14, 1932-Oct. 16, 2007
Garden of Time: 22-A-1
Burial on: 2007
CPL US ARMY KOREA

Candi Nicole Carpenter
Jan. 5, 1989-Jan. 5, 1989
Garden of Christus: 56-B-2
Burial on: Jan. 6, 1989

Cash F.D. Carpenter
Feb. 21, 1990-July 25, 1997
Garden of Christus: 56-B-1
Burial on: July 28, 1997

Chalmer Ray Carpenter
Mar. 16, 1954-Aug. 27, 2010
Garden of Good Shepherd: 126-C-1
Burial on: Aug. 30, 2010

Demie Carpenter
Feb. 16, 1904-Dec. 20, 1981
Garden of Good Shepherd: 147-A-2
Burial on: Dec. 23, 1981

Glatha Carpenter
1924-2001
Garden of Honor and Devotion: 28-B-2
Burial on: Mar. 9, 2001

James Carpenter
Mar. 7, 1889-Aug. 29, 1985
Garden of Good Shepherd: 147-A-1
Burial on: Sept. 1, 1985
PVT US ARMY WWI

Madison County Memorial Gardens Cemetery Inventory

James M. Carpenter
June 17, 1937-Oct. 12, 2016
Garden of Good Shepherd: 77-B-1
Burial on: Oct. 17, 2016

Katherine Friend Carpenter
Oct. 12, 1932-Jan. 22, 2012
Garden of Honor and Devotion: 30-A-2

Virginia McQueen Carpenter
1933-1993
Garden of Honor and Devotion: 32-D-3
Burial on: Mar. 20, 1993

James Carr, JR
May 1, 1923-Feb. 2, 2014
Garden of Honor and Devotion: 42-B-3
Burial on: Feb. 8, 2014

Mary E "Shortie" Carr
1929-1991
Garden of Honor and Devotion: 42-B-4
Burial on: June 5, 1991

James Carter
Mar. 7, 1889-Aug. 29, 1985
Garden of Good Shepherd: 147-A-1
Burial on: Sept. 1, 1985

Shirley Carter
Apr. 15, 1935-Jan. 31, 2014
Garden of the Cross: 2-C-4
Burial on: Feb. 7, 2014

Gilbert B Casey
1908-1992
Garden of Good Shepherd: 153-B-3
Burial on: Mar. 18, 1992

Dale Eugene Cashin
May 13, 1941-Oct. 4, 2017
Veterans Garden: 26-D-1
Burial on: Oct. 6, 2017
USMC

Sammye D Parke Cashin
Oct. 4, 1942-May 19, 2010
Veterans Garden: 26-D-2
Burial on: May 22, 2010

Linda Lee Montgomery Casteel
Nov. 8, 1937-Jan. 23, 2010
Garden of Honor and Devotion: 31-D-4
Burial on: Jan. 26, 2010

Robert Casteel , JR
Sept. 12, 1935-July 28, 2011
Garden of Honor and Devotion: 31-D-3
Burial on: July 30, 2011

Carl Cecil Castle
Nov. 23, 1932-Oct. 6, 1996
Garden of Everlasting Life: 74-B-3
Burial on: Oct. 9, 1996
A1C US AIR FORCE KOREA

Louise Castle
Sept. 27, 1941-Oct. 14, 1996
Garden of Everlasting Life: 74-B-4
Burial on: Oct. 16, 1996

Elsie Maureen Stamper Castleberry
1928-1984
Garden of Christus: 33-C-1
Burial on: July 2, 1984

Beaula Ward Cates
1923-2004
Garden of Good Shepherd: 124-C-2
Burial on: July 28, 2004

Bernice Cates
1933-2004
Garden of Good Shepherd: 90-B-1
Burial on: Apr. 8, 2004

Bertie Cates
Mar. 29, 1926-July 30, 2002
Garden of Christus: 59-C-4
Burial on: Aug. 2, 2002

Madison County Memorial Gardens Cemetery Inventory

Douglas W "Big John" Cates
Mar. 19, 1943-Mar. 25, 2009
Garden of Good Shepherd: 115-A-3
Burial on: Mar. 28, 2009

Earl Cates
1930-2007
Garden of Good Shepherd: 90-B-1
Burial on: Feb. 24, 2007

Elihue Cates
1928-2003
Garden of Good Shepherd: 166-D-3
Burial on: Feb. 19, 2003

Floyd "Buck" Cates, JR
Oct. 17, 1955-June 19, 2014
Garden of Everlasting Life: 85-C-3
Burial on: June 23, 2014

Frank S Cates
1880-1974
Garden of Good Shepherd: 167-C-1
Burial on: June 25, 1974

Glenna Joyce Cates
1948-1999
Garden of Good Shepherd: 1-B-4
Burial on: Sept. 1, 1999

Hunter Clark Cates
July 6, 2012-July 6, 2012
Garden of Good Shepherd: 81-A-1
Burial on: July 11, 2012

Jack R Cates
1921-2001
Garden of Honor and Devotion: 66-B-3
Burial on: Feb. 25, 2001

Jennie C Cates
1920-1973
Garden of Good Shepherd: 166-B-4
Burial on: July 16, 1973

Less Cates
1917-1983
Garden of Good Shepherd: 154-D-3
Burial on: Jan. 13, 1983

Margaret H Noland Cates
1915-2008
Garden of Christus: 54-C-1
Burial on: Apr. 4, 2008

Ray Cates
June 29, 1919-May 3, 2000
Garden of Time: 14-C-1
Burial on: May 5, 2000
PFC US ARMY WWII PURPLE HEART

Roy Cates
1925-1986
Garden of Christus: 59-C-3
Burial on: Sept. 13, 1986
PFC US ARMY WWII

Sue J. Cates
1938-2009
Garden of Good Shepherd: 166-D-4
Burial on: July 10, 2009

Virginia L Cates
1922-2001
Garden of Honor and Devotion: 66-B-4
Burial on: Mar. 16, 2001

Wilson Cates
1915-1990
Garden of Christus: 54-C-2
Burial on: Feb. 2, 1990

Alice Crase Caudill
Mar. 1, 1937-Dec. 20, 2012
Veterans Garden: 25-D-4
Burial on: Dec. 24, 2012

Dora L Caudill
1936-2005
Garden of Everlasting Life: 59-D-2
Burial on: Feb. 8, 2005

Madison County Memorial Gardens Cemetery Inventory

Tressie Caudill
Dec. 31, 1937-Dec. 9, 2012
Veterans Garden: 25-D-3
Burial on: Dec. 12, 2012
SSG US ARMY VIETNAM

Willie Caudill
Oct. 2, 1933-July 7, 2001
Garden of Everlasting Life: 59-D-1
Burial on: July 10, 2001

Darrell Causey
unknown-Mar. 25, 2011
Garden of Everlasting Life: 70-A-1
Burial on: Mar. 29, 2011

Elsie R. Hager Centers
Aug. 11, 1924-July 21, 2015
Garden of Everlasting Life: 62-D-4
Burial on: July 27, 2015

Glendon L. "Dankey" Centers
Nov. 10, 1934-Nov. 19, 2016
Garden of Honor and Devotion: 77-A-3
Burial on: Nov. 22, 2016

Jason Tyler Centers
Dec. 4, 2006-Dec. 4, 2006
Garden of Christus -- Babyland: -AA-17
Burial on: Feb. 8, 2006

Linkern Leon Centers
Feb. 26, 1933-Feb. 17, 2013
Garden of Honor and Devotion: 37-C-2
Burial on: Feb. 20, 2013

Lonnie G Centers, JR
1973-2000
Garden of Everlasting Life: 53-D-4
Burial on: Jan. 15, 2000

Lucy Anglin Centers
Nov. 14, 1939-July, 24, 2001
Garden of Honor and Devotion: 77-A-4
Burial on: July 27, 2001

Albert Chaffins
-
Garden of the Cross: 131--3
Burial on: Feb. 19, 2011

Almedia Chamberlain
June 1, 1927-Dec. 8, 2003
Garden of Good Shepherd: 151--4
Burial on: Feb. 12, 2003

David Chamberlain
1927-1988
Garden of Good Shepherd: 151-B-3
Burial on: Jan. 15, 1988
PFC US ARMY

Mairon Chamberlain
1908-1992
Garden of Good Shepherd: 153-A-3
Burial on: Mar. 28, 1992

Mary V Chamberlain
1902-1989
Garden of Good Shepherd: 153-A-4
Burial on: Sept. 20, 1989

Destiny Paige Chambers
-Jan. 24, 2004
Garden of Christus -- Babyland: -AA-4
Burial on: Jan. 27, 2004
INFANT

Edith R Chance
1911-1971
Garden of Christus: 83-B-2
Burial on: Mar. 18, 1971

Herman C Chance
1904-Dec. 5, 1981
Garden of Christus: 83-B-1
Burial on: Feb. 7, 1981

Bertie Lou Abner Chaney
Apr. 17, 1937-Dec. 28, 1997
Garden of Time: 17-B-3
Burial on: Dec. 31, 1997

Madison County Memorial Gardens Cemetery Inventory

Gladys Francis Garcia Chappell
Jan. 15, 1951-May 25, 2014
Garden of the Cross: 8-B-1
Burial on: May 30, 2014

Arnold Chasteen
Mar. 19, 1956-Oct. 2, 2000
Garden of Everlasting Life: 74-A-2
Burial on: Oct. 6, 2000

Ernest Chasteen
1827-1981
Garden of Good Shepherd: 146-D-1
Burial on: Mar. 10, 1981

Ethel Graham Chasteen
Oct. 13, 1949-Sept. 10, 2017
Veterans Garden: 108-C-4
Burial on: Sept. 16, 2017

Henry Chasteen
1902-Jan. 2, 1990
Garden of Good Shepherd: 158-D-1
Burial on: Jan. 5, 1990

John H Chasteen
1925-1985
Garden of Good Shepherd: 158-D-3
Burial on: Oct. 16, 1985

Lee Ander Chasteen
Sept. 7, 1930-Feb 8, 2003
Garden of Good Shepherd: 157-C-1
Burial on: Feb. 11, 2003
PFC US ARMY KOREA

Margaret Chasteen
June 6, 1934-Oct. 16, 2012
Garden of Good Shepherd: 158-D-4
Burial on: Oct. 19, 2012

Nora Johnson Chasteen
1906-May 5, 1999
Garden of Good Shepherd: 158-D-2
Burial on: May 9, 1999

William "Earl" Chasteen
Jan. 18, 1936-Mar. 1, 2012
Veterans Garden: 108-C-4a
Burial on: Mar. 3, 2012

Bobby Cheeks
Feb. 19, 1943-Aug. 22, 2007
Garden of Good Shepherd: 66-B-1
Burial on: Aug. 27, 2007

James E. Cheeks
1914-1975
Garden of Good Shepherd: 66-C-3
Burial on: Mar. 10, 1975

Judy Ann Agee Cheeks
May 13, 1947-June 4, 2017
Garden of Good Shepherd: 66-B-2
Burial on: June 7, 2017

Nancy Anna "Annie" Cheeks
April 6, 1913-June 8, 2008
Garden of Good Shepherd: 66-C-4
Burial on: June 11, 2008

Neville Cheeks
1932-1999
Garden of Everlasting Life: 54-C-1
Burial on: Feb. 9, 1999

Angelia F. Chenault
1959-2002
Garden of Honor and Devotion: 53-D-4
Burial on: Feb. 9, 2002

Charlotte Chenault
Apr. 27, 1917-Feb. 20, 2007
Garden of Honor and Devotion: 25-D-1
Burial on: Feb. 27, 2007

David Parker Chenault
-
Garden of Time: 13-A-4
Burial on: Sept. 14, 2001

Madison County Memorial Gardens Cemetery Inventory

Geneva Chenault
1900-1993
Garden of Good Shepherd: 159-A-2
Burial on: May 12, 1993

Martha Mae Chenault
1915-2001
Garden of Christus: 56-B-4
Burial on: Sept. 15, 2001

Ollie S Chenault
1920-1996
Garden of Honor and Devotion: 9-C-2
Burial on: Mar. 16, 1996

Oscar Chenault
1922-2002
Garden of Honor and Devotion: 11-A-3
Burial on: July 17, 2002

Parker Chenault
1899-1976
Garden of Good Shepherd: 159-A-1
Burial on: Feb. 30, 1976

Rowenna Chenault
-
Garden of the Cross: 17-D-4
Burial on: Jan. 7, 2011

Carren Barnes Chesnut
Mar. 7, 1950-Dec. 11, 2013
Garden of the Cross: 34-A-2
Burial on: Dec. 16, 2013

Andrew T Childers
Nov 26, 1921-Apr. 7, 2010
Garden of the Cross: 135--1
Burial on: Apr. 12, 2010
PFC US ARMY WWII

Rex Childers
Dec. 13, 1938-Sept. 7, 2013
Veterans Garden: 24-D-1
Burial on: Sept. 11, 2013

Pamela Georgia "Gail" Childress
Nov. 23, 1951-May 8, 2008
Garden of Christus: 49-C-1
Burial on: May 13, 2008

Opal (Smith) Childs
Feb. 10, 1919-May 1, 2007
Garden of Time: 22-C-1
Burial on: May 3, 2007

Mitchel Paul Chrisman
Feb. 2, 1936-Jan. 27, 2017
Everlasting Life Mausoleum: N-E-A
Burial on: Feb. 1, 2017

Nelson Chrisman
1938-2008
Everlasting Life Mausoleum: SS-F-1
.

Darlene M Williams Ciaffarafa
May 10, 1950-Sept. 30, 2004
Garden of Everlasting Life: 45-D-2
Burial on: Oct. 4, 2004

Blaine Clark
1903-1962
Garden of Christus: 58-B-3
Burial on: Jan. 5, 1962

Dorothy Juanita Clark
1917-1981
Garden of Good Shepherd: 116-D-2
Burial on: Aug. 2, 1981

Francis Pauline Brandenburgh Clark
Dec. 15, 1922-Mar. 27, 2006
Garden of Honor and Devotion: 57-B-2
Burial on: Mar. 31, 2006

Jack Lewis Clark
Oct. 8, 1927-Feb. 2, 1986
Garden of Christus: 65-D-4
Burial on: Feb. 5, 1986
SGT US ARMY WWII

Madison County Memorial Gardens Cemetery Inventory

James Clark
Sept. 20, 1921-Apr. 8, 2004
Garden of Christus: 58-A-1
Burial on: Apr. 11, 2004
MOMM3 US COAST GUARD WWII

Lottie P. Clark
1920-1996
Garden of Christus: 24-A-1
Burial on: Aug. 3, 1996

Mataline L. Clark
1908-2001
Garden of Christus: 59-C-2
Burial on: Sept. 15, 2001

Norma F Clark
1937-1999
Garden of Good Shepherd: 116-D-3
Burial on: Oct. 25, 1999

Roy Clark
1900-1967
Garden of Christus: 59-C-1
Burial on: Apr. 23, 1967

Thomas L. Clark
1913-1991
Garden of Good Shepherd: 116-D-1
Burial on: Jan. 12, 1991

William Cullen Clark
Oct. 17, 1917-July 12, 1997
Garden of Honor and Devotion: 57-B-1
Burial on: July 14, 1997
William L. Clark
1921-2004
Garden of Christus: 24-A-2
Burial on: Apr. 16, 2004

Archie Clay
Aug. 6, 1916-Mar. 5, 1982
Garden of Honor and Devotion: 61-A-4
Burial on: Mar. 8, 1982
PFC US ARMY WWII

Ernest C. Clay
Dec. 1, 1930-Sept. 14, 2007
Garden of Good Shepherd: --
TSGT US AIR FORCE US ARMY KOREA
VIETNAM

James Andrew Clay
Sept. 19, 1910-Aug. 3, 1984
Garden of Honor and Devotion: 68-C-1
Burial on: Aug. 6, 1984
PFC US ARMY WWII

Jimmy Clay
Mar. 22, 1946-Oct. 3, 2017
Veterans Garden: 47-D-3
Burial on: Oct. 5, 2017

Laura Clay
June 12, 1929-May 18, 1992
Garden of Time: 1-A-3
Burial on: May 20, 1992

Mary E. Clay
1928-1999
Garden of Honor and Devotion: 61-A-3
Burial on: Mar. 3, 1999

Mary Elizabeth Clay
Aug. 22, 1921-2011
Garden of Honor and Devotion: 68-C-2
Burial on: June 4, 2011

Willie Joe Clay
July 15, 1929-June 20, 2012
Garden of Good Shepherd: 118-B-1
Burial on: June 29, 2012
PFC US ARMY

Barbara Janice Smithy Clemmons
Dec. 8, 1949-July 21, 2008
Garden of the Cross: 19-B-4
Burial on: Oct. 8, 2008

Madison County Memorial Gardens Cemetery Inventory

Walter Allen Clemmons
Mar. 10, 1945-Mar. 21, 2016
Garden of the Cross: 19-B-4
Burial on: Apr. 9, 2016

Virginia Lee Clifton
-June 10, 1992
Garden of Christus: 38-A-4
Burial on: June 13, 1992

Jack Ray Clontz
Apr. 16, 1939-Dec. 26, 2016
Veterans Garden: 10-A-3
Burial on: Feb. 29, 2016

Bertha A Closterman
Jan. 25, 1914-Jan. 15, 1968
Garden of Christus: 38-B-3
Burial on: Jan. 17, 1968

Edward A Closterman
Jan. 18, 1915-Apr. 24, 2002
Garden of Christus: 38-B-2
Burial on: Apr. 27, 2002

Georgia Closterman
1924-1985
Garden of Christus: 38-B-1
Burial on: Oct. 29, 1985

Paul Closterman
Sept. 30, 1940-Aug. 8, 2016
Garden of Christus: 38-B-4
Burial on: Aug. 11, 2016

Bobby Gene Clowers
May 28, 1931-Nov. 19, 1998
Garden of Time: 39-C-1
Burial on: Nov. 22, 1998
CPL US ARMY KOREA

Bobby Wayne Clowers
Nov. 12, 1956-Feb. 22, 2013
Garden of the Cross: 116--1
Burial on: Feb. 25, 2013

Nicholas Alan Clowers
Sept. 21, 2000-Sept. 27, 2000
Garden of Christus -- Babyland: -AA-1
Burial on: Sept. 27, 2002

Naomi S Coates
1911-1991
Garden of Good Shepherd: 149-D-2
Burial on: Feb. 11, 1991

Margaret Maydeen Lynch Cobb
Aug 6, 1944-Nov. 15, 1975

Arebell Cochran
1912-1991
Garden of Christus: 35-C-3
Burial on: Feb. 17, 1991

Betsy Jewels Cochran
July 5, 1936-2009
Garden of Christus: 35-C-1
Burial on: Aug. 28, 2009

Cecil Cochran
Apr. 20, 1902-Dec. 23, 1963
Garden of Christus: 35-C-4
Burial on: Dec. 26, 1963

Donald Wayne "Donnie" Cochran
Mar. 5, 1950-Sept. 9, 2010
Garden of the Cross: 126--1
Burial on: Sept. 13, 2010

John E Cochran
1901-1985
Garden of Good Shepherd: 127-B-1
Burial on: Mar. 17, 1985

John R Cochran
1947-1970
Garden of Christus: 35-D-1
Burial on: Jan. 24, 1970

Madison County Memorial Gardens Cemetery Inventory

Mary Cochran
1902-1991
Garden of Good Shepherd: 127-B-2
Burial on: Feb. 25, 1991

Connie C Cody
1947-1996
Garden of Everlasting Life: 17-B-2
Burial on: Mar. 8, 1996

Trudy Cody , JR
1966-1998
Garden of Everlasting Life: 17-B-2
Burial on: June 17, 1998

Betty Coffey
Abt. 1933-Oct. 8, 1993
Garden of Everlasting Life: 13-A-4
Burial on: Oct. 11, 1993

Claude William Coffey
Apr. 26, 1933-July 7, 1997
Garden of Christus: 68-C-2
Burial on: July 10, 1997

Daniel Ray Coffey
Aug. 10, 1943-Apr. 8, 2012
: --

Grace P Coffey
1898-1983
Garden of Christus: 96-B-2
Burial on: May 28, 1983

James M Coffey
1886-1976
Garden of Christus: 96-B-1
Burial on: June 9, 1976

Leo Coffey
Mar. 23, 1929-Feb. 22, 2010
Garden of Christus: 68-C-1
Burial on: Feb. 25, 2010
UNITED STATES ARMY

Luther Coffey
Mar. 17, 1909-May 6, 2005
Garden of Christus: 68-D-1
Burial on: May 9, 2005

Ollie Bernice Adams Coffey
Feb. 23, 1914-Jan. 22, 1974
Garden of Christus: 68-D-2
Burial on: Jan. 24, 1974

Glen Coldiron
Feb. 13, 1942-May 12, 2016
Garden of the Cross: 18-D-3
Burial on: May 16, 2016

Bertha Cole
1907-1973
Garden of Time: 49-D-3
Burial on: Sept. 19, 1973

Buck Cole
1919-May 12, 1967
Garden of Time: 53-C-1
Burial on: May 13, 1967

Caleb Matthew Cole
Mar. 1, 1933-Nov. 5, 2014
Garden of Time: 49-B-1
Burial on: Nov. 8, 2014
CPL US ARMY KOREA

Chester Cole
Oct. 4, 1895-Mar. 22, 1976
Garden of Christus: 45-D-2
Burial on: Mar. 25, 1976
PVT US ARMY WWI

Clyde Cole
Feb. 17, 1935-Oct. 10, 2006
Garden of Everlasting Life: 66-B-1
Burial on: Oct. 13, 2006
PFC US ARMY

Madison County Memorial Gardens Cemetery Inventory

Grant Cole
1900-1974
Garden of Time: 49-D-3
Burial on: Aug. 22, 1974

Hattie N Cole
Oct. 30, 1990-Sept. 6, 1991
Garden of Christus: 45-D-1
Burial on: Sept. 11, 1991

Mary Cole
1917-2011
: --

Ruthie Mae Cole
Dec. 12, 1949-Sept. 13, 2009
Garden of Everlasting Life: 66-B-2
Burial on: Sept. 17, 2009

Terry Lee Cole
1944-Aug. 14, 1993
Garden of Time: 53-C-3
Burial on: Aug. 17, 1993

Thomas "Tom" Cole
1921-1995
Garden of Honor and Devotion: 26-D-1
Burial on: May 9, 1995

Wilma Kathrine Cole
Aug. 4, 1940-May 20, 1996
Garden of Everlasting Life: 49-D-4

Dallas Coleman
Nov. 3, 1934-Oct. 9, 2010
Garden of the Cross: 154--2
Burial on: Oct. 13, 2010

Lola Mae White Coleman
May 16, 1945-Sept. 10, 2011
Garden of the Cross: 154--1
Burial on: Sept. 13, 2011

Ricky Ervin Coleman
May 2, 1967-Apr. 27, 1998
Garden of the Cross: 154--3

Georgia Mae Collins
1944-2002
Garden of Christus: 98-D-4
Burial on: May 20, 2002

James "Chester" Collins
Aug 28, 1943-Feb. 10, 2014
Faith Garden: 6-B-1
Burial on: Feb. 13, 2014

Ronald Collins
June 7, 1948-May 1, 2016
Garden of the Cross: 109-A-2
Burial on: May 5, 2016

Rose Etta Isaacs Collins
June 17, 1946-Jan. 3, 2012
Faith Garden: 6-B-2
Burial on: Jan. 6, 2014

Richard Boyd Combess, SR
Oct. 20, 1947-Oct. 11, 2017
Veterans Garden: 45-C-4
Burial on: Oct. 16, 2017

Albin Larson Combs
Feb. 27, 1923-Mar. 29, 2003
Garden of Christus: 78-D-1
Burial on: Mar. 31, 2003
EM2 US NAVY WWII

Bert Allen Combs
Oct. 22, 1948-Nov. 5, 1988
Garden of Honor and Devotion: 43-C-1
Burial on: Nov. 9, 1988
SP4 US ARMY VIETNAM CAMPAIGN
MEDAL
ARMY COMMENDATION MEDAL

Buford Combs
1911-Mar 24, 2000
Garden of Good Shepherd: 16-C-3
Burial on: Mar. 27, 2000

Madison County Memorial Gardens Cemetery Inventory

Hazel Mullins Combs
1912-1994
Garden of Good Shepherd: 16-C-4
Burial on: Feb. 4, 1994

Jewell Combs
1913-1993
Garden of Time: 20-D-4
Burial on: July 30, 1993

John R. Combs, SR
July 6, 1933-July 15, 2002
Garden of Honor and Devotion: 69-A-1
Burial on: July 19, 2002
AIC US AIR FORCE KOREA

Mary Etta Anderson Combs
Dec. 9, 1926-Sept. 18, 2004
Garden of Christus: 78-D-2
Burial on: Sept. 20, 2004

Mitchell Combs
June 7, 1911-Apr. 10, 1975
Garden of Time: 20-D-3
Burial on: Apr. 12, 1975
PVT US ARMY WWII

Ollie Combs
1914-1998
Garden of Honor and Devotion: 42-D-4
Burial on: Feb. 4, 1998

Roy D Combs
Feb. 28, 1930-Sept. 10, 2004
Veterans Garden: 6-D-1
Burial on: Sept. 13, 2004
PFC US MARINE CORPS KOREA

Roy Lynn Combs
Dec. 8, 1957-Aug. 17, 2016
Veterans Garden: 6-C-2
Burial on: Aug. 22, 2016

Shelby Jean Thomas Isaacs Combs
Apr. 1, 1941-July 21, 2010
Garden of Good Shepherd: 14-D-4
Burial on: July 24, 2010

Wayvelene R. Combs
July 24, 1937-June 2, 2017
Veterans Garden: 6-D-2
Burial on: June 7, 2017

John Comley
July 4, 1926-June 18, 2014
Garden of Honor and Devotion: 29-D-1
Burial on: June 28, 2014

Jimmy Conley
1940-2000
Garden of Everlasting Life: 83-A-1
Burial on: Jan. 22, 2000

Cephus S Conn
1917-1983
Garden of Good Shepherd: 87-D-3
Burial on: Aug. 4, 1983

Crit Conn
Aug. 5, 1927-Mar. 17, 2003
Garden of the Cross: 107--4
Burial on: Mar. 18, 2016
PFC US ARMY WWII

Eula Smiley Conn
Feb. 4, 1931-Mar. 10, 2016
Garden of the Cross: 107--2
Burial on: Mar. 14, 2016

Tim Conn
1948-2017
Chapel of Peace Mausoleum: CD--20D
Burial on: Apr. 23, 2017

Viola York Conn
Mar. 14, 1921-Feb. 17, 2005
Garden of Good Shepherd: 87-D-4
Burial on: Feb. 21, 2005

Madison County Memorial Gardens Cemetery Inventory

Aaron Dexter Conner
Mar. 17, 1987-Feb. 22, 2011
Garden of Christus: 108-A-4
Burial on: Mar. 4, 2011

Mark Anthony Conner
Dec. 8, 1964-Nov. 21, 2010
Garden of Christus: 108-A-3
Burial on: Nov. 24, 2010

Pleas E. Conner
Feb. 13, 1919-Jan. 6, 2001
Garden of Everlasting Life: 64-C-1
Burial on: Jan. 9, 2001

Zella Golden Barnes Conner
Mar. 3, 1925-Dec. 31, 2011
Garden of Everlasting Life: 64-C-2

Ambra Nicole Cook
Dec. 21, 1978-Nov 16, 2002
Garden of Good Shepherd: 81-C-2
Creamains Burial on: Jan. 26, 2002
at foot of plot

Charles C Cook
Oct. 18, 1913-Dec. 8, 1996
Garden of Time: 46-C-1
Burial on: Dec. 11, 1996

Etta S Cook
1888-1969
Garden of Time: 27-C-4
Burial on: Jan. 29, 1969

George W Cook
1878-1961
Garden of Time: 27-C-3
Burial on: Mar. 8, 1961

Stephen Allen Cooper
Dec. 27, 1948-Feb. 17, 2017
Garden of Honor and Devotion: 61-D-3
Burial on: Feb. 25, 2017
SP4 US ARMY

Christine Daugherty Cope
Aug. 17, 1929-Jan. 9, 2015
Garden of Good Shepherd: 69-B-1
Burial on: Jan. 13, 2015

Deborah Kaye Corbett
Jan. 23, 1956-Dec. 9, 2014
Chapel of Peace Mausoleum: CNA--16
Burial on: July 16, 2016

Edward Lee Cornelison
1911-1971
Garden of Christus: 19-A-2
Burial on: Mar. 30, 1971

Glenn William Cornelison
Sept. 30, 1937-2007
Garden of Time: 38-A-3
Burial on: Aug. 27, 2007

James Cornelison
1927-1996
Garden of Good Shepherd: 73-A-3
Burial on: Jan. 25, 1996

Ola Stevens Cornelison
1910-2004
Garden of Christus: 19-A-1
Burial on: Mar. 13, 2004

Roberta "Bird" Walker Cornelison
May 24, 1922-Mar. 30, 2015
Garden of Honor and Devotion: 64-D-4
Burial on: Apr. 3, 2015

Samuel F Cornelison
1919-1986
Garden of Honor and Devotion: 64-D-3
Burial on: May 12, 1986
SGT US ARMY WWII

Betty Campbell Cornett
June 14, 1957-Jan. 28, 2017
Garden of Everlasting Life: 45-A-4
Burial on: Feb. 3, 2017

Madison County Memorial Gardens Cemetery Inventory

Cassie C Cornett
1902-1981
Garden of Honor and Devotion: 25-C-2
Burial on: Oct. 16, 1981

Dover Cornett
Nov. 24, 1921-July 20, 2006
Garden of Honor and Devotion: 25--
M SGT US ARMY WWII KOREA
VIETNAM

Gary Dean Cornett
June 27, 1954-Aug. 11, 2017
Veterans Garden: 4-A-3
Burial on: Aug. 15, 2017
A1C US AIR FORCE VIETNAM

Georgia Nadine Cornett
Dec. 20, 1928-June 19, 2017
Garden of Honor and Devotion: 25-C-4
Burial on: June 23, 2017

James Edward Cornett
Aug. 24, 1929-July 27, 2007
Garden of Honor and Devotion: 25-C-1
Burial on: July 27, 2007

Oease Ingram Cornett
Dec. 4, 1928-Mar. 10, 2000
Garden of Honor and Devotion: 55-D-3
Burial on: Mar. 14, 2000

Asai Axel Garcia Correa
May 16, 2013-May 18, 2013
Garden of Christus -- Babyland: -A-21
Burial on: May 20, 2013

Susie Frances Cosby
Oct. 30, 1936-Apr. 7, 2014
Garden of Honor and Devotion: 32-B-4

Gary Eugene Costilow
Oct. 6, 1934-Nov. 9, 2016
Chapel of Peace Mausoleum: PB--20D
Burial on: Nov. 12, 2016

Janet Darlene Costilow
1944-2015
Chapel of Peace Mausoleum: PB--20D

Hazel B Covington
1909-1997
Garden of Time: 10-C-2
Burial on: May 16, 1997

Walker G Covington
1902-1990
Garden of Time: 10-C-1
Burial on: Apr. 3, 1990

Alfred Eugene Cox
Dec. 12, 1923-July 28, 2014
Garden of Time: 34-C-1
Burial on: July 31, 2014

Alma "Doris" Dunn Cox
Oct. 6, 1940-July 27, 2007
Garden of Everlasting Life: 20-D-2

Arowyn Cynthia Cox
Aug. 6, 2005-Sept. 18, 2005
Garden of Christus -- Babyland: -AA-12
Burial on: Sept. 19, 2005

Edna Lou Long Cox
Apr. 18, 1925-Oct. 12, 2014
Garden of the Cross: 1-D-3
Burial on: Oct. 16, 2014

Edwin Russell "Rusty" Cox
Apr. 29, 1963-Dec. 4, 2013
Garden of Time: 50-C-3
Burial on: Dec. 28, 2013

Emily Grace Cox
May, 2011-May 20, 2011
Garden of Christus -- Babyland: -BB-10
Burial on: May 24, 2011

Madison County Memorial Gardens Cemetery Inventory

Ila Mae Durbin Cox
July 8, 1907-Feb. 1, 1990
Garden of Good Shepherd: 64-A-2
Burial on: Feb. 3, 1990

James "Jimmy" Cox
Nov. 14, 1943-Mar. 25, 2012
Garden of Everlasting Life: 20-D-1
Burial on: Mar. 29, 2012

Jennie Middleton Cox
Aug. 7, 1941-May 18, 2006
Garden of Good Shepherd: 64-B-2
Burial on: May 22, 2006

Kathleen Morris Cox
Feb. 9, 1925-Apr. 28, 2014
Garden of Time: 50-C-2
Burial on: May 10, 2014

Leola Hughes Cox
Apr. 24, 1929-Apr. 2, 2014
Garden of Honor and Devotion: 68-D-2
Burial on: Apr. 5, 2014

Paul Dean Cox
Nov. 13, 1934-Sept. 4, 2017
Garden of Good Shepherd: 64-B-1
Burial on: Sept. 6, 2017

Reubin Cox
Aug. 27, 1906-Dec. 15, 1972
Garden of Good Shepherd: 64-A-1
Burial on: Dec. 18, 1972

Betty Jo Puckett Coyle
Nov. 20, 1936-June 23, 1998
Garden of Time: 39-B-3
Burial on: June 26, 1998

Thomas D. "Tom" Coyle, JR
-Oct. 31, 2017
Garden of Everlasting Life: 11-C-2
Burial on: Jan. 3, 2017

Windell R. Coyle
-
Garden of Christus: 31-D-1
Burial on: Apr. 29, 1962

Brenda Wyatt Crabtree
1953-2016
Everlasting Life Mausoleum: NEN--6
Burial on: Apr. 30, 2016

Carolyn Cox Craft
Oct. 16, 1947-Oct. 9, 2015
Garden of the Cross: 10-B-2
Burial on: Oct. 19, 2015

Orville Craft
Mar. 12, 1923-Jan. 5, 2005
Garden of Time: 31-C-1
Burial on: Jan. 7, 2005

Harold I Craig
July 22, 1906-May 10, 1990
Garden of Good Shepherd: 118-C-1
Burial on: May 14, 1990

Doris Ann Crane
May 31, 1959-Apr. 2, 2016
Garden of Good Shepherd: 148-D-1
Burial on: Apr. 7, 2016

Alpha Crawford
1905-1980
Garden of Good Shepherd: 44-A-2
Burial on: June 2, 1980

Edna Hudson Crawford
July 29, 1922-April 7, 2015
Garden of Christus: 10-D-3
Burial on: Apr. 11, 2015

Frank Gordon Crawford
Mar. 4, 1922-Aug. 30, 2014
Garden of Everlasting Life: 8-A-1
Burial on: Sept. 4, 2014

Madison County Memorial Gardens Cemetery Inventory

James Crawford
1880-1975
Garden of Good Shepherd: 44-A-1
Burial on: May 2, 1975

Loretta "Sue" Kennedy Crawford
-
Garden of Everlasting Life: 8-A-2
Burial on: May 12, 2006

Owen Crawford
Feb. 20, 1925-Sept. 1, 2009
Veterans Garden: 20-B-3
Burial on: Sept. 4, 2009
S SGT US ARMY AIR FORCES WWII

S.E. "Elmo" Crawford
1917-1977
Garden of Christus: 10-D-4
Burial on: May 13, 1977

Taylor Crawford
Aug. 3, 1921-Apr. 7, 2015
Garden of Everlasting Life: 55-C-1
Burial on: Apr. 9, 2015

Wilma Crawford
1918-1997
Garden of Everlasting Life: 55-C-2
Burial on: May 24, 1997

Effie B. Creamer
1931-2015
Chapel of Peace Mausoleum: CNA—4

Glynn N. Creamer
1932-2009
Chapel of Peace Mausoleum: CNA--3

Al Dean Cresap
Jan. 13, 1929-Jan. 15, 1997
Garden of Good Shepherd: 47-C-2
Burial on: Jan. 17, 1997

Herman Cress
1934-Dec. 30, 2011
Faith Garden: 9-D-1
Burial on: Jan. 2, 2012

M. Paul Crisman
1936-2017
Everlasting Life Mausoleum: NS-D-4

Zachary Wayne "Zach" Croley
Feb. 7, 1982-Sept. 1, 2012
Garden of Honor and Devotion: 35-A-3
Burial on: Sept. 4, 2012

Eddie B Cromer
Dec. 24, 1924-Sept. 3, 2016
Garden of Good Shepherd: 120-B-1
Burial on: Sept. 7, 2016
SI US NAVY WWII

James W Crouch
Sept. 4, 1914-May 6, 2008
Garden of Time: 5-B-3
Burial on: May 12, 2008

Mona M Crouch
1919-1999
Garden of Time: 5-B-4
Burial on: Feb. 11, 1999

Aleen L Lunsford Croucher
1919-2004
Everlasting Life Mausoleum: NS-F-2

Arnold F. Croucher
1918-1999
Everlasting Life Mausoleum: NS-G-2

Donald L. Croucher , M.D.
1939-1987
Everlasting Life Mausoleum: NS-H-2

Kimberly Kaye Croucher
1966-1986
Garden of Good Shepherd: 81-D-3
Burial on: Feb. 24, 1986

Madison County Memorial Gardens Cemetery Inventory

William Croucher
1937-2006
Garden of Good Shepherd: 81-D-1
Burial on: Jan. 7, 2006

Wilbur Wright Crowe
Dec. 17, 1933-Oct. 12, 2014
Garden of Christus: 33-B-4
Burial on: Oct. 16, 2014
US ARMY

Danny Cruse
Sept. 1, 1948-Dec. 2, 2011
Garden of Good Shepherd: 25-C-3

Floyd James Cruse
Apr. 1, 1913-Mar. 18, 2010
Garden of Christus: 2-A-2
Burial on: Mar. 23, 2010

James Cruse
May 11, 1935-May 31, 2017
Garden of Everlasting Life: 82-A-3
Burial on: June 5, 2017

Lucille Cruse
1944-June 8, 1987
Garden of Time: 45-D-2
Burial on: June 11, 1987

Nellie L Cruse
1912-1998
Garden of Christus: 2-A-1
Burial on: Mar. 10, 1998

Glays Cullers
1931-Dec. 7, 2015
Garden of Good Shepherd: 41-B-4
Burial on: Dec. 11, 2015

Cody Kyle Culton
Oct. 21, 1991-Aug. 30, 2009
Veterans Garden: 48-D-3
Burial on: Sept. 1, 2009

Floyd Culton
1904-1987
: --

Harold B. Culton
May 31, 1934-July 28, 2015
Veterans Garden: 3-D-3
Burial on: July 31, 2015

John J Culton
1907-1989
Garden of Good Shepherd: 121-A-3
Burial on: May 12, 1989

Lillian Marie Sparks Culton
Apr. 8, 1933-Dec. 14, 2014
Veterans Garden: 3-D-4
Burial on: Dec. 22, 2014

Martha Jean Collins Culton
1909-2001
Garden of Good Shepherd: 121-A-4
Burial on: Oct. 4, 2001

Minnie Culton
1901-1987
: --

Clinton Eugene "Clint" Cunningham
June 19, 1949-Feb. 11, 1979
Garden of Christus: 40-C-2
Burial on: Feb. 14, 1979
SP 5 US ARMY VIETNAM

Oliver Wendell Cunningham
Nov. 29, 1908-Dec. 9, 2006
Garden of Christus: 40-C-4
Burial on: Feb. 15, 2006

James Arthur Curry
Nov. 21, 1935-Mar. 25, 2007
Garden of Christus: 64-A-3
Burial on: Mar. 28, 2007

Madison County Memorial Gardens Cemetery Inventory

Jerome Wesley Curry

-Feb. 18, 2015

Garden of Good Shepherd: 138-B-1

Burial on: Feb. 28, 2015

Carter Curry-Robertson

June 19, 2015-Sept. 3, 2015

Garden of Everlasting Life: 8-A-4

Burial on: Sept. 9, 2015

Juanita Vass Curtis

Apr. 2, 1927-Nov. 23, 2009

Garden of Everlasting Life: 37-B-4

Burial on: Nov. 28, 2009

Mark Hannah Curtis, JR

May 14, 1926-Sept. 13, 1993

Garden of Everlasting Life: 37-B-3

Burial on: Sept. 15, 1993

PFC US MARINE CORPS WWII

Mary Elizabeth Burns Curtis

Jan. 21, 1891-Jan. 8, 1997

Garden of Christus: 92-B-3

Burial on: Jan. 11, 1997

Eric J. Cutlipp

July 14, 1924-July 13, 2015

Veterans Garden: 26-A-1

Burial on: July 15, 2015

PFC US ARMY WWII

Peter J Czichon

1949-1994

Garden of Everlasting Life: 24-B-1

Burial on: Feb. 15, 1994

Michael David Czor

1964-1983

Garden of Honor and Devotion: 50-A-1

Burial on: Jan. 26, 1983

D

Esther Mae Noe Daff
1924-Apr. 5, 2015
Garden of Christus: 95-B-2
Burial on: Apr. 10, 2015

Harold L Daff, SR
1917-1998
Garden of Christus: 95-B-1
Burial on: Feb. 11, 1998
SGT US ARMY WWII PURPLE HEART

Ada Carolyn Dalton
1928-1965
Garden of Time: 40-A-4
Burial on: Jan. 9, 1965

Billy Bernard Dalton
-
Garden of Good Shepherd: 115-C-3
Burial on: Aug. 1, 1975
at head of plot

Bobby Wayne Dalton
-
Garden of Good Shepherd: 115-C-3
Burial on: Aug. 1, 1975
at head of plot

Earl Dalton
1921-1988
Garden of Time: 40-A-3
Burial on: Feb. 22, 1988

John E. Dalton
1903-1989
Garden of Time: 43-B-3
Burial on: June 30, 1989

William Hubert Dalton
Aug. 24, 1920-Sept. 8 1988
Garden of Time: 40-A-2
Burial on: Sept. 10, 1988

Roy Raymond Damrell
May 12, 1967-Dec. 16, 2008
Garden of Everlasting Life: 13-C-4
Burial on: Dec. 19, 2008

John Daniels
Sept. 19, 1939-Apr. 22, 2007
Garden of Everlasting Life: 95-A-4
Burial on: Apr. 26, 2007
FTG3 US NAVY

Albert Dargavell
1895-1976
Garden of Good Shepherd: 84-D-3
Burial on: July 5, 1976

Alene Long Dargavell
July 21, 1930-June 2, 2015
Garden of Good Shepherd: 84-D-2
Burial on: June 5, 2015

Brenda Renae Dargavell
Jan. 14, 1972-May 22, 2013
Faith Garden: 9-B-3
Burial on: May 28, 2013

Clarence Newland "Sug" Dargavell
Mar. 3, 1937-Jan. 24, 2010
Garden of Honor and Devotion: 65-D-3
Burial on: Jan. 28, 2010

Glyndon Dargavell
Mar. 13, 1938-May 10, 2016
Garden of Good Shepherd: 84-D-1
Burial on: May 13, 2016

Lena Chamberlain Dargavell
1909-1993
Garden of Good Shepherd: 84-D-4
Burial on: Feb. 23, 1993

Madison County Memorial Gardens Cemetery Inventory

Micah Lorne Dargavell
July 7, 2017-July 10, 2017
Faith Garden: 10-C-1
Burial on: July 14, 2017

Rosie Mae Overhay Dargavell
Apr. 7, 1946-Dec. 8, 2010
Garden of Honor and Devotion: 65-D-4
Burial on: Dec. 15, 2010

Velma C Masters Dargavell
1940-2000
Garden of Good Shepherd: 85-C-2
Burial on: July 5, 2000

Goldie R Daugherty
1923-2001
Garden of Good Shepherd: 98-A-2
Burial on: July 9, 2001

Rev. Lonnie Nelson Daugherty
July 21, 1955-Dec. 10, 2016
Garden of Honor and Devotion: 50-B-1
Burial on: Dec. 16, 2016

Nelson B Daugherty
1925-1984
Garden of Good Shepherd: 98-A-1
Burial on: May 8, 1984

Robert Lee "Bob" Davenport
Sept. 21, 1935-Feb. 14, 2015
Garden of the Cross: 108--1
Burial on: Feb. 24, 2015

Dallie Davidson
1916-1999
Garden of Good Shepherd: 167-B-2
Burial on: Feb. 25, 1999

Delpha Davidson
1938-1998
Garden of Good Shepherd: 167-B-3
Burial on: Apr. 23, 1998

Francis "Neal" Davidson
Nov. 8, 1977-Oct. 13, 1999
Garden of Christus: 102-D-4
Burial on: Oct. 16, 1999

Pearl Davidson
June 3, 1942-Jan. 30, 2011
Garden of Good Shepherd: 143-C-3
Burial on: Feb. 2, 2011

Shade Davidson
1916-1998
Garden of Good Shepherd: 167-B-1
Burial on: Feb. 24, 1998

Willie Davidson
May 15, 1915-Dec. 23, 1994
Garden of Honor and Devotion: 28-A-3
Burial on: Dec. 27, 1994
PFC US ARMY WWII

Alberta Walker Davis
June 23, 2015-Nov. 7, 2015
Veterans Garden: 47-B-3
Burial on: Nov. 15, 2015

Artie Davis
1916-1987
Garden of Honor and Devotion: 16-D-2
Burial on: Aug. 26, 1987

David Davis
1918-1980
Garden of Honor and Devotion: 16-D-1
Burial on: Sept. 3, 1980

John R Davis
Sept. 13, 1904-Aug. 5, 1973
Garden of Good Shepherd: 88-D-3
Burial on: Aug. 7, 1973

Julia Ann Fields Davis
1941-Feb. 23, 2015
Chapel of Peace Mausoleum: PC--28

Madison County Memorial Gardens Cemetery Inventory

Marenia Garrett Davis
Sept. 16, 1940-Oct. 3, 2009
Garden of Good Shepherd: 79-D-3
Burial on: Oct. 7, 2009

McClellan Denton "Clain" Davis
July 8, 1934-Apr. 10, 2015
Garden of Everlasting Life: 65-A-3
Burial on: July 7, 1905

Rose Marie Cox Davis
Oct. 31, 1939-Jan. 25, 2014
Garden of Christus: 59-B-3
Burial on: Jan. 29, 2014

Roy Edward Davis
June 13, 1939-May 19, 2013
Garden of Honor and Devotion: 16-D-3
Burial on: June 21, 2013

Dulia Isaacs Dawson
Jan. 14, 1933-Aug. 11, 2016
Garden of Good Shepherd: 88-C-2
Burial on: Aug. 15, 2016

Gary Lee "Frosty" Day
Mar. 1, 1945-Feb. 7, 2016
Veterans Garden: 24-B-3
Burial on: Feb. 10, 2016

Jake E Day
May 5, 1922-Apr. 1, 2002
Garden of Everlasting Life: 68-B-3
Burial on: Apr. 4, 2002
PFC US ARMY WWII

James Alvin Day
Jan. 1, 1937-Dec. 31, 2012
Chapel of Peace Mausoleum: PB--21D
Burial on: Dec. 31, 2012

Margie Day
Feb.3, 1928-2007
Garden of Everlasting Life: 68-B-4
Burial on: Mar. 21, 2007

Alberta Mobley Dean
Sept. 9, 1923-Apr. 7, 1997
Garden of Everlasting Life: 5-C-1
Burial on: Apr. 9, 1997

Brenda Sue Dean
July 2, 1951-Dec. 14, 2013
Garden of Everlasting Life: 71-A-3

Aniyah Dean
-
Garden of Christus -- Babyland: -AA-16
Burial on: July 18, 2006

Edward Wayne Deatherage
July 8, 1957-Dec. 3, 2013
Garden of Everlasting Life: 23-C-2
Burial on: Dec. 6, 2013

Margaret Jean Bowlin Deatherage
June 28, 1938-Mar. 8, 2011
Garden of Good Shepherd: 76-B-2
Burial on: Mar. 12, 2011

Audri Miceli DeBarr
1956-2013
Everlasting Life Mausoleum: SWN--8

Emily Geneva Creech DeBoard
Feb. 22, 1930-Dec. 8, 2015
Garden of Good Shepherd: 106-D-4
Burial on: Dec. 12, 2015

Felix William DeBoard
1925-1998
Garden of Good Shepherd: 106-D-3
Burial on: June 5, 1988
AS US NAVY WWII

Jeffrey A. DeCarlo
1964-2010
Chapel of Peace Mausoleum: CNA--8

Madison County Memorial Gardens Cemetery Inventory

Walter A. DeCarlo
1942-2011
Chapel of Peace Mausoleum: CNA--7

Broadus DeHart
1924-Aug. 18, 2002
Garden of Honor and Devotion: 34-B-
Burial on: Aug. 21, 2002
PVT US ARMY

Mark Edward DeHorty
July 19, 1971-Aug. 26, 2004
Garden of Good Shepherd: 163-A-1
Burial on: Aug. 31, 2004

Freda Beatrice DeJarnette
1915-2001
Garden of Good Shepherd: 144-A-2
Burial on: Jan. 26, 2001

George B DeJarnette
-Nov. 7, 1972
Garden of Christus: 68-A-1
Burial on: Nov. 9, 1972

George Paul DeJarnette
1907-1989
Garden of Good Shepherd: 144-A-1
Burial on: Sept. 14, 1989

Henry Robert Delaney
1922-1984
Garden of Honor and Devotion: 51-B-3
Burial on: June 4, 1984

Lucille Grant Delaney
1929-1988
Garden of Honor and Devotion: 51-B-4
Burial on: Oct. 26, 1988

Beverly A Delany
Oct. 26, 1969-Jan. 18, 2006
Garden of Good Shepherd: 160-A-3
Burial on: Jan. 21, 2006

Lillian Vanover Delph
June 9, 1929-Oct. 10, 2007
Garden of Christus: 11-D-4
Burial on: Oct. 13, 2007

Russell Delph
July 24, 1955-Apr. 1, 2011
Chapel of Peace Mausoleum: NBB—36
Burial on: Apr. 7, 2011

Edward "Butch" Denham
1949-2002
Garden of Everlasting Life: 35-D-3
Burial on: Sept. 16, 2002

Irene Denham
Dec. 17, 1923-Feb. 21, 2002
Garden of Everlasting Life: 35-D-2
Burial on: Feb. 25, 2002

Virl Denham
Sept. 8, 1921-Dec. 31, 1997
Garden of Everlasting Life: 35-D-1
Burial on: Jan. 3, 1998
PVT US ARMY WWII

Joseph Randolph Denning
-July 11, 2017
Garden of the Cross: 12-C-2
Burial on: July 17, 2017

Harold B Dennis
Apr. 24, 1918-Jan. 24, 1983
Garden of Honor and Devotion: 39-D-3
Burial on: Jan. 24, 1983
PFC US ARMY WWII

John F Denny
1936-1997
Garden of Christus: 44-B-4
Burial on: Oct. 14, 1997

George Hanford Deyo
Jan. 21, 1904-Mar. 21, 1987
Garden of Good Shepherd: 15-D-3
Cremains Buried on: Mar. 25, 2005

Madison County Memorial Gardens Cemetery Inventory

Ione W Deyo
1908-1994
Garden of Good Shepherd: 15-D-3
Cremains Buried on: Mar. 25, 2005

Kenneth Duane Deyo
Nov. 28, 1959-July 19, 2009
Garden of Good Shepherd: 15-B-3
Burial on: Aug. 8, 2009
SGT US AIR FORCE

Thomas Diaz
1919-1997
Garden of Honor and Devotion: 59-C-3
Burial on: Oct. 16, 1997

Billy Joe Dickerson
Aug. 23, 1932-Aug. 9, 1975
Garden of Christus: 47-D-4
Burial on: Aug. 12, 1975
SN US NAVY KOREA

Daniel Dickerson
Aug. 19, 1940-Nov. 3, 2013
Garden of Good Shepherd: 46-B-1
Burial on: Nov. 6, 2013

Donald Dickerson
July 13, 1938-Feb. 1, 2005
Garden of Good Shepherd: 122-D-3
Burial on: Feb. 4, 2005

Donald Wayne Dickerson
June 24, 1960-Aug. 24, 1993
Garden of Good Shepherd: 122-D-2
Burial on: Aug. 27, 1993

Dwight Dickerson
Sept. 15, 1962-Apr. 26, 2014
Garden of the Cross: 5-A-1
Burial on: Apr. 28, 2014

Foster Dickerson
1912-1978
Garden of Good Shepherd: 122-C-1
Burial on: Jan. 5, 1978

Mamie Edna Cole Dickerson
Jan. 29, 1916-June 29, 2010
Garden of Good Shepherd: 122-C-2
Burial on: July 2, 2010

Viola Dickerson
1909-1990
Garden of Christus: 47-B-3
Burial on: May 30, 1990

Willie F. Dickerson
1903-1968
Garden of Christus: 47-B-4
Burial on: Oct. 1, 1968

Barbara Sparks Diehl
May 8, 1937-Nov. 28, 2010
Veterans Garden: 28-A-2
Burial on: Dec. 1, 2010

Mattie Dillingham
1939-Apr. 1, 2007
Garden of Honor and Devotion: 47-C-4
Burial on: Apr. 6, 2007

Robert E Dillingham
1922-1991
Garden of Honor and Devotion: 47-C-3
Burial on: Oct. 4, 1991

Harold David Dixon
Apr. 30, 1946-Nov. 13, 1993
Garden of Good Shepherd: 112-D-3
Burial on: Nov. 16, 1993
US NAVY VIETNAM

John Wilson Dixon
Aug. 8, 1906-Mar. 2, 1975
Garden of Good Shepherd: 112-D-1
Burial on: Mar. 4, 1975

Julia S Dixon
Mar. 13, 1948-June 26, 2006
Garden of Everlasting Life: 20-A-4

Madison County Memorial Gardens Cemetery Inventory

Myrtle Lamb Dixon
May 21, 1912-Sept. 11, 1994
Garden of Good Shepherd: 112-D-2
Burial on: Sept. 13, 1994

Wallace Allen Dixon
Sept. 9, 1937-Mar. 15, 2004
Garden of Good Shepherd: 112-C-4
Burial on: Mar. 17, 2004
US NAVY KOREA

Hettie Doan
1894-1964
Garden of Christus: 56-A-4
Burial on: Apr. 5, 1964

Ruby Irene Huff Dooley
June 22, 1939-Aug. 19, 2011
Chapel of Peace Mausoleum: CB--15D

Vivian "Sue" Taulbee Dooley
Mar. 21, 1928-May 15, 2005
Garden of the Cross: 171--4
Burial on: May 18, 2005

Dolores Helen Bernd Douglas
Oct. 12, 1933-Mar. 31, 2016
Garden of the Cross: 131--2
Burial on: Apr. 4, 2016

Thomas R Douglas
Dec. 14, 1928-Apr. 10, 2012
Garden of the Cross: 131--1
Burial on: Apr. 13, 2012

Hunter Conlan Dowdy
July 9, 1997-Mar. 13, 1998
Garden of Christus -- Babyland: -A-10
Burial on: Mar. 16, 1998

Paul Michael "Scooter" Dowdy, JR
July 22, 1974-June 26, 2008
Garden of Christus: 78-C-1
Burial on: June 30, 2008

James E Dowell
May 2, 1919-Feb. 21, 2005
Garden of Time: 16-C-1
Burial on: Feb. 24, 2005
US ARMY WWII

Joe C Dowell
July 28, 1916-Feb. 17, 1996
Garden of Time: 16-C-3
Burial on: Feb. 20, 1996
PVT US ARMY AIR CORPS WWII

Louise Dowell
Jan. 16, 1932-Jan. 1, 2007
Garden of Time: 16-C-2
Burial on: Jan. 4, 2007

Martha E Dowell
Dec. 3, 1915-June 28, 1991
Garden of Time: 16-C-4
Burial on: July 1, 1991

Katie Roberts Doyle
Mar. 7, 1915-Mar. 31, 2005
Garden of Good Shepherd: 109-C-4
Burial on: Apr. 3, 2005

Robert Paul Doyle
1933-2006
Chapel of Peace Mausoleum: CB--2D

Victor Doyle
Apr. 1, 1909-Mar. 16, 2002
Garden of Good Shepherd: 109-C-3
Burial on: Mar. 18, 2002

Ada Clay Thomas Dozier
1907-1986
Garden of Good Shepherd: 75-B-2
Burial on: July 7, 1986

Ericka Spring Dozier
Mar. 13, 1990-Mar. 13, 1990
Garden of Good Shepherd: 75-B-3
Burial on: Mar. 15, 1990

Madison County Memorial Gardens Cemetery Inventory

Farley L Dozier
May 11, 1898-Apr. 1, 1981
Garden of Good Shepherd: 75-B-1
Burial on: Apr. 3, 1981

Lawrence B Dozier
1913-1973
Garden of Christus: 50-A-4
Burial on: Mar. 2, 1973

Lois Pearl Dozier
1910-1989
Garden of Christus: 50-A-3
Burial on: Oct. 27, 1989

Eula Winker Drake
Apr. 5, 1922-Oct. 6, 2011
Garden of Christus: 75-A-2
Burial on: Oct. 12, 2011

Willard Drake
1919-2006
Garden of Christus: 75-A-1
Burial on: Mar. 6, 2006
S SGT US ARMY WWII BRONZE STAR
MEDAL

Hayden Ellsworth Dudley
Jan. 19, 1925-2007
Everlasting Life Mausoleum: SWN--4

Bertie Jane Browning Duerson
Jan. 25, 1930-June 18, 2015
Garden of Christus: 6-A-1
Burial on: June 22, 2015

Diane Poynter Duerson
Nov. 13, 1957-Dec. 28, 2008
Garden of Good Shepherd: 84-B-3
Burial on: Dec. 31, 2008

Earl B Duerson
Oct. 22, 1924-May 6, 2008
Garden of Christus: 6-A-2
Burial on: May 9, 2008
CPL US ARMY WWII

Elizabeth Duerson
1899-1984
Garden of Honor and Devotion: 3-A-4
Burial on: Jan. 12, 1984

Leonard Duerson
Mar. 8, 1928-Nov. 10, 2010
Garden of Everlasting Life: 84-C-1
Burial on: Dec. 18, 2010
CPL US ARMY KOREA

Meletuc "Wimpy" Duerson, SR
Aug. 7, 1916-Mar. 24, 2007
: --
TEC 5 US ARMY WWII

Oscar Duerson
1900-1982
Garden of Honor and Devotion: 3-A-3
Burial on: Feb. 6, 1982

Janice Rose Mayne Dunbar
Dec. 18, 1937-Jan. 7, 2015
Garden of Good Shepherd: 145-A-3
Burial on: Jan. 12, 2015

Dorotha E. Duncan
unknown-Feb. 22, 2008
Veterans Garden: 5-A-4
Burial on: Feb. 25, 2008

Edward Cecil Duncan
May 26, 1926-May 28, 1996
Garden of Honor and Devotion: 79-A-1
Burial on: May 30, 1996
SC3 US NAVY WWII

Sarah Geneva Pennington Duncan
Aug. 13, 1929-Aug. 26, 2012
Garden of Honor and Devotion: 79-A-2
Burial on: Aug. 31, 2012

Wanda Marie Watkins Duncanson
Mar. 25, 1956-Apr. 15, 2013
Garden of Good Shepherd: 159-C-3
Cremains Buried on: Nov. 26, 2013

Madison County Memorial Gardens Cemetery Inventory

Hubert William Dunn
May 2, 1931-Feb. 12, 1992
Garden of Honor and Devotion: 39-C-1
Burial on: Feb. 15, 1992

Joyce Ann Bowling Dunn
Nov. 23, 1949-Aug. 27, 2014
Garden of Good Shepherd: 25-D-2

Leonard Dunn
May 27, 2018-June 28, 2004
Garden of Good Shepherd: 53-A-1
Burial on: July 2, 2004
US ARMY WWII

Mafrey Gracie Horn Dunn
Apr. 6, 1923-June 13, 2012
Garden of Good Shepherd: 53-A-2
Burial on: June 16, 2012

Oscar Dunn
Oct. 10, 1914-Dec. 10, 1992
Garden of Good Shepherd: 37-C-1
Burial on: Dec. 12, 1992
PVT US ARMY WWII

Virginia Stevens Dunn
Nov. 13, 1919-July 1982
Garden of Good Shepherd: 37-C-2
Burial on: July 27, 1982

William Floyd Dunn, JR
Mar. 30, 1971-Apr. 1, 1971
Garden of Time: 47-C-4
Burial on: Apr. 1, 1971

Loraine Burdette Dunson
June 25, 1924-Apr. 10, 2009
Garden of Everlasting Life: 3-D-1
Burial on: Apr. 15, 2009

Jeffery L Dyer
1953-2007
Garden of Good Shepherd: 73-D-1
Burial on: May 17, 2007

E

Calvin Eades

May 4, 1922-July 19, 2009
Garden of Good Shepherd: 133-D-3
Burial on: July 22, 2009
US ARMY WWII

Charleston Christian Elijah "Charlie" Eades

Aug. 18, 2004-Aug. 18, 2004
Garden of Christus -- Babyland: -AA-8
Burial on: Aug. 21, 2004

Ella Mae Eades

1913-2002
Garden of Christus: 17-A-3
Burial on: Feb. 28, 2002

Robert Lawrence Eades

July 10, 1922-Nov. 28, 2010
Veterans Garden: 50-B-1
Burial on: Dec. 1, 2010
CPL US ARMY WWII

Vernon Hockaday Eades

1904-1980
Garden of Christus: 17-A-4
Burial on: June 1, 1980

Bernice Eden

Nov. 21, 1929-Feb. 2, 2004
Garden of the Cross: 148--2
Burial on: Apr. 25, 2012

Roy Eden

Apr. 27, 1927-Mar. 7, 2012
Garden of the Cross: 148--1
Burial on: Mar. 12, 2012

Mason Edington

Feb 26 1929-Oct. 19, 2012
: --

Mason Edington

Feb. 26, 1929-Oct. 19, 2012
Garden of Everlasting Life: 61-D-1
Burial on: Oct. 19, 2012

Joie Margeline "Margie" Smith Edmonson

Nov. 8, 1933-July 29, 2011
Garden of Good Shepherd: 95-A-2
Burial on: Aug. 3, 2011

Larry Edmonson

Oct. 26, 1942-Mar. 15, 1991
Garden of Good Shepherd: 164-C-1
Burial on: Mar. 20, 1991
SP5 US ARMY

Newton L Edmonson

June 21, 1933-Dec. 12, 2003
Garden of Good Shepherd: 95-A-1
Burial on: Dec. 16, 2003
US ARMY

Benny Edwards

Jan. 3, 1936-Jan. 14, 2006
Garden of Christus: 81-C-1
Burial on: Jan. 17, 2006

Elizabeth Edwards

1912-2002
Garden of Good Shepherd: 91-A-2
Burial on: Jan. 23, 2002

Kim E Edwards

1959-1996
Garden of Everlasting Life: 92-A-4

Ronald Edwards

1921-2003
Garden of Good Shepherd: 105-D-3
Burial on: Feb. 6, 2003

Madison County Memorial Gardens Cemetery Inventory

Sylvania Edwards
1932-2005
Garden of Good Shepherd: 105-D-4
Burial on: Feb. 8, 2005

William Tipton Edwards
1908-1989
Garden of Good Shepherd: 91-A-1
Burial on: Sept. 11, 1989

Hubert Egington
1920-1992
Garden of Everlasting Life: 61-D-3
Burial on: Jan. 13, 1992

Rubin Eidson
1915-1992
: --

Nina C Eirich
May 10, 1946-Aug. 22, 1998
Garden of Everlasting Life: 69-D-2
Burial on: Aug. 26, 1998

Chester Elam
1910-1991
Garden of Honor and Devotion: 17-C-3
Burial on: July 17, 1991

Glenn Elam
1935-Dec. 11, 2001
Garden of Christus: 33-A-4
Burial on: Dec. 14, 2001

Randall Gene Elam
Jan. 30, 1957-July 12, 2017
Garden of Everlasting Life: 45-A-2
Burial on: July 17, 2017

Ressie J Elam
1918-1992
Garden of Honor and Devotion: 17-C-4
Burial on: Mar. 2, 1992

Ezra M. Elder
Aug. 4, 1894-Apr. 25, 1980
: --

Margie Saylor Elder
1900-Mar. 22, 1991
: --

Frances Evon Gadd Elkins
July 7, 1939-July 8, 2009
Garden of Christus: 32-A-1
Burial on: July 11, 2009

Katherine R. Ellege
-
Garden of Christus -- Babyland: -A-19
Burial on: Feb. 26, 2014

Curtis Lee Elliot
May 14, 1930-Nov. 23, 2009
Garden of Honor and Devotion: 7-B-1
Burial on: Nov. 28, 2009

Eugene Ellis
1938-2008
Garden of Everlasting Life: 62-B-3
Burial on: Jan. 15, 2008

Leola Ellis
1939-1992
Garden of Everlasting Life: 62-B-4
Burial on: Sept. 17, 1992

Nannie M Ellis
1916-1998
Garden of Honor and Devotion: 33-B-2
Burial on: May 21, 1998

O.B. Ellis, JR
1916-2000
Garden of Honor and Devotion: 33-B-1
Burial on: June 6, 2000

Madison County Memorial Gardens Cemetery Inventory

John Claude Elliston
July 26, 1943-Dec. 27, 2014
Garden of Everlasting Life: 81-C-3
Burial on: Jan. 2, 2015

Elizabeth Elson
Apr. 13, 1914-Dec. 24, 1997
Garden of Christus: 79-A-2
Burial on: Feb. 27, 1997

Eugene Elson
Jan. 24, 1923-July 22, 1972
Garden of Christus: 79-A-1
Burial on: July 24, 1972
KENTUCKY PVT ARMY AIR FORCES
WWII

Walter Ray Elson
1933-1986
Garden of Christus: 79-B-1

Chester L Elswick
Oct. 27, 1907-June 19, 1991
Garden of Good Shepherd: 125-C-3
Burial on: June 21, 1991

Curtis "Bud" Elswick
June 4, 1936-Feb. 23, 2016
Veterans Garden: 15-C-3
Burial on: Feb. 27, 2016

Iva Malinda Greer Elswick
June 12, 1913-Sept. 22, 1989
Garden of Good Shepherd: 160-A-2
Burial on: Sept. 25, 1989

Marion D Elswick
1950-2004
Garden of Everlasting Life: 88-C-1
Burial on: June 14, 2004

Northa Elswick
1907-1983
Garden of Good Shepherd: 160-A-1
Burial on: Feb. 19, 1983

Ed P Embree
Jan. 15, 1939-Apr. 27, 2002
Garden of Honor and Devotion: 44-B-1
Burial on: Apr. 30, 2002
US NAVY VIETNAM

Everett Embry
1918-1996
Garden of Good Shepherd: 92-B-3
Burial on: Feb. 4, 1996

Helen L Embry
1927-1996
Garden of Good Shepherd: 92-B-4
Burial on: Jan. 4, 1996

Diane C. Endler
-
Veterans Garden: 41-B-2
Burial on: May 31, 2006

James Francis Endler
Aug 31, 1935-Nov. 15, 2014
Veterans Garden: 41-B-1
Burial on: Nov. 18, 2014
SP3 US ARMY

Julia M Estelle
1913-1994
Garden of Honor and Devotion: 59-D-2
Burial on: Feb. 10, 1994

McGustor Estelle
1912-1985
Garden of Honor and Devotion: 59-D-1
Burial on: Sept. 26, 1985

Ashley Patrick Estes
Oct. 12, 1979-Oct. 26, 2006
Garden of Time: 42-C-4
Burial on: Oct. 30, 2006

Dawn Star Estes
Jan. 13, 1968-Jan. 13, 1968
Garden of Time: 42-C-3
Burial on: Jan. 16, 1968

Madison County Memorial Gardens Cemetery Inventory

Earl Grant Estes
July 22, 1944-Nov. 7, 2017
Garden of Time: 42-A-1
Burial on: Nov. 14, 2017

Ethel Lowery Estes
1917-1978
Garden of Christus: 20-C-4
Burial on: Jan. 30, 1978

Hezekiah Estes
Sept. 16, 1894-Aug. 2, 1975
Garden of Good Shepherd: 164-C-3
Burial on: Aug. 5, 1975
PVT US ARMY WWI

Jennings Elroy Estes
Apr. 13, 1943-Oct. 20, 2005
Garden of Everlasting Life: 56-A-3
Burial on: Oct. 24, 2005

Laura Bell Smith Estes
Jan 7, 1900-1986
Garden of Good Shepherd: 164-C-4
Burial on: July 12, 1986

Mary Earl Estes
1917-1995
Garden of Good Shepherd: 144-B-3
Burial on: Aug. 7, 1995

Mary Ellen Worthington Estes
Mar. 29, 1929-July 7, 2008
Garden of Everlasting Life: 43-B-2
Burial on: July 10, 2008

William Ray Estes
Apr. 28, 1942-Nov. 24, 2013
Garden of Everlasting Life: 15-C-1

Harold Estill
1934-1988
Garden of Honor and Devotion: 56-C-3
Burial on: June 25, 1988

Harry Estill
1911-1989
Garden of Honor and Devotion: 15-B-3
Burial on: Feb. 9, 1989
TEC 5 US ARMY WWII

Lina Ella Estill
1906-1995
Garden of Honor and Devotion: 15-B-4
Burial on: Feb. 28, 1995

Thomas Estill
1928-1973
Garden of Time: 7-A-3

Erin Elizabeth Rhodus Estrada
Jan. 7, 1992-Jan. 9, 1992
Garden of Christus: 9-C-2
Burial on: Jan. 11, 1992

M Alice Ethridge
July 27, 1905-Jan. 17, 1991
Garden of Honor and Devotion: 72-C-1
Burial on: Jan. 21, 1991

Charlie Evans
1889-1960
Garden of Christus: 46-c-4
Burial on: Mar. 15, 1960

Harold Evans
Sept. 5, 1919-Apr. 3, 2001
Garden of Christus: 50-A-2
Burial on: Apr. 5, 2001
S1 US NAVY WWII

John Evans
1900-1993
Garden of Honor and Devotion: 61-A-1
Burial on: Sept. 14, 1993

Julia W Evans
1913-1989
Garden of Honor and Devotion: 61-A-2
Burial on: Jan. 14, 1989

Madison County Memorial Gardens Cemetery Inventory

Seretta Ellen Howard Evans
May 9, 1929-Oct. 20, 2007
Garden of Christ: 50-A-1
Burial on: Oct. 27, 2007

F

Helen Eby Fahringer
Nov. 12, 1923-Jan. 18, 2009
Garden of Christus: 53-B-1
Burial on: Jan. 22, 2009

Lester A Fahringer
July 6, 1917-Sept. 23, 1996
Garden of Christus: 53-B-2
Burial on: Sept. 26, 1996
PFC US ARMY WWII

Raymond Fain

-
Veterans Garden: 8-A-3
Burial on: Apr. 9, 2000

Charles L Falin
1919-2008
Garden of Everlasting Life: 63-C-3
Burial on: Feb. 5, 2008

Inez Christine "Inice" Allen Falin
1923-2007
Garden of Everlasting Life: 63-C-4
Burial on: Aug. 7, 2007

Janice Dale Neeley Farmer
Sept. 13, 1948-Feb. 24, 2016
Garden of Everlasting Life: 65-B-2
Burial on: Feb. 26, 2016

Archie Don Farris
June 10, 1934-Mar. 14, 1993
Garden of Honor and Devotion: 43-B-1
Burial on: May 18, 1993
US NAVY

Buddy Farris, JR
Dec. 10, 1947-Feb. 16, 2016
Garden of Christus: 77-C-3
Burial on: Feb. 23, 2016

Carl Eugene Farris
Sept. 8, 1935-Feb. 23, 2012
Garden of Honor and Devotion: 69-B-3
A1C US AIR FORCE VIETNAM

Clarence Farris
1933-July 5, 1982
Garden of Honor and Devotion: 32-A-3
Burial on: July 10, 1982

Edith Joyce White Farris
June 30, 1936-Dec. 13, 2012
Garden of Everlasting Life: 35-C-2
Burial on: Dec. 2012

Elmer Farris
1932-Dec. 13, 2012
Garden of Everlasting Life: 35-C-1
Burial on: Dec. 12, 2002

Esther Elizabeth Farris
-Dec. 3, 1990
Garden of Christus: 70-D-1
Burial on: Feb. 8, 1990

Eugene C. Farris
-Aug. 26, 1981
Garden of Honor and Devotion: 51-C-1
Burial on: Aug. 29, 1981

Hosea Farris
Nov. 27, 1951-Nov. 19, 2011
Garden of Everlasting Life: 75-D-1
Burial on: Jan. 26, 2011

Mary Louise Rice Farris
1914-1977
Garden of Good Shepherd: 93-A-4
Burial on: Sept. 10, 1977

Madison County Memorial Gardens Cemetery Inventory

Mattie Ronetta Farris
June 28, 1964-Aug. 15, 2003
Garden of Honor and Devotion: 54-C-2
Burial on: Aug. 19, 2003

Moss Gates Farris
1911-1982
Garden of Good Shepherd: 93-A-3
Burial on: Oct. 23, 1982

Roy W Farris
1937-1982
Garden of Honor and Devotion: 34-C-1
Burial on: Jan. 16, 1982

Bessie Clarice Yarber Farthing
Mar. 28, 1927-July 14, 2010
Garden of Good Shepherd: 93-C-2
Burial on: July 17, 2010

Billy W Farthing
1949-1996
Garden of Honor and Devotion: 76-B-1
Burial on: Feb. 27, 1996

Carlos Farthing
Mar. 8, 1948-June 12, 1971
Garden of Good Shepherd: 92-D-4
Burial on: June 14, 1971

Gary Lee Farthing
Aug. 28, 1953-2008
Garden of Good Shepherd: 105-B-4
Burial on: Dec. 2, 2008

Howard Farthing
1929-1989
Garden of Good Shepherd: 93-C-1
Burial on: Mar. 11, 1989

Howard C Farthing
1957-1999
Garden of Honor and Devotion: 48-D-3
Burial on: Feb. 9, 1999

James R Farthing
1934-1987
Garden of Good Shepherd: 148-D-2
Burial on: June 9, 1987
PFC US ARMY

Kenneth Allen "Ken" Farthing
Oct. 24, 1941-May 17 2007
Garden of Good Shepherd: 20-A-1
Burial on: May 21, 2007

Larry Dean Farthing
Mar. 24, 1951-Nov. 27, 2012
Veterans Garden: 7-D-2
Burial on: Dec. 1, 2012

Mayfra Marie "Midge" Stewart Farthing
Mar. 30, 1939-July 31, 2009
Garden of Good Shepherd: 148-D-3
Burial on: Aug. 4, 2009

Nora Farthing
1903-1992
: --

David Feltner
Oct. 24, 1939-Mar. 19, 2012
Garden of Everlasting Life: 19-A-1
Burial on: Mar. 22, 2012
PVT US ARMY

Aliyah Rayne Felty
Aug. 18, 2009-Oct. 10, 2009
Garden of Time: 33-D-3
Burial on: Oct. 14, 2009

Autumn Sky Felty
Nov. 7, 2007-Nov. 7, 2007
Garden of Time: 33-D-4
Burial on: Nov. 7, 2007

Carl B. Felty
1922-1978
Garden of Time: 33-A-1
Burial on: May 1, 1978

Madison County Memorial Gardens Cemetery Inventory

E. Fern Felty
Feb. 10, 1940-Jan. 30, 2006
Garden of Time: 33-B-2
Burial on: Feb. 2, 2006

Stella M Felty
Mar. 20, 1928-Dec. 12, 2009
Garden of Time: 33-A-2
Burial on: Dec. 15, 2009

Gale M Ferguson
1917-1992
Garden of Christus: 5-B-2
Burial on: May 12, 1992
M SGT US ARMY WWII

William Oris "Bill" Ferguson
Mar., 1929-June 27, 1979
Garden of Christus: 52-B-2
Burial on: June 30, 1979

Anna Mundy Fields
March 21, 1935-Sept 22, 2009
Garden of Honor and Devotion: 2-B-2
Burial on: Sept. 26, 2009

Donald E Fields
1928-2002
Garden of Honor and Devotion: 2-B-1
Burial on: Jan. 15, 2002

Leroy W. Fields
Mar. 11, 1922-Feb. 17, 2004
Garden of Good Shepherd: 17-D-1
Burial on: Feb. 19, 2004
MSG US ARMY

Jonathan Paul Fife
Feb. 13, 1980-July 7, 1980
Garden of Honor and Devotion: 9-B-3
Burial on: July 10, 1980

Kent Edward Fife
Apr. 23, 1905-May 15, 1994
Garden of Honor and Devotion: 9-B-1
Burial on: May 19, 1994

Sadie M Fine
1895-1990
Garden of Christus: 93-D-4
Burial on: Apr. 21, 1990

Max A Fischer
Nov. 24, 1929-Nov. 6, 2001
Garden of Honor and Devotion: 16-A-4
Burial on: Nov. 7, 2001

Nettie Wieland Fischer
Apr. 16, 1899-June 6, 1989
Garden of Honor and Devotion: 16-A-4
Burial on: June 10, 1989

Louise R Fish
1933-2003
Garden of Christus: 9-D-3
Burial on: Mar. 8, 2003

William Carlos Fish
Dec. 23, 1930-Dec. 21, 2010
Garden of Christus: 9-D-3
Burial on: Dec. 23, 2010

Louis Richard Flamard, SR
July 5, 1927-May 5, 2000
Garden of Everlasting Life: 89-B-1
Burial on: June 9, 2000

Pauline Ruth Flamard
-July 27, 1997
Garden of Everlasting Life: 89-B-2
Burial on: Aug. 2, 1997

Parcel Flannery
April 5, 1905-June 28, 1905
Garden of Everlasting Life: 31-C-3
Burial on: Jan. 30, 2006

Ruth Flannery
March 30, 1905-June 20, 1905
: --

Madison County Memorial Gardens Cemetery Inventory

Roger Dale Fleming
unknown-July 14, 2013
Garden of Everlasting Life: 62-A-1

Andrew J Fletcher, JR
Apr. 6, 1917-May 11, 1994
Garden of Good Shepherd: 125-D-1
Burial on: May 14, 1994
CM3 US NAVY WWII

Anna L Fletcher
1911-1999
Garden of Good Shepherd: 125-D-2
Burial on: Feb. 21, 1999

Geneva Edwards Fletcher
1914-2004
Garden of Good Shepherd: 107-A-3
Burial on: Feb. 8, 2004

Leroy Fletcher
Feb. 25, 1921-Dec. 8, 2011
Garden of Good Shepherd: 107-A-3

Roscoe Flinchem
Feb. 19, 1939-July 4, 2013
Chapel of Peace Mausoleum: CNA--9

Donna Mae Foley
May, 30, 1960-June 6, 1960
Garden of Christus: 30-A-4
Burial on: June 7, 1960

James R "Pete" Foley
July 1932-June 1988
Garden of Christus: 30-A-3
Burial on: June 8, 1988

William J Foley
Dec. 13, 1922-Oct. 19, 1991
Garden of Honor and Devotion: 38-B-3
Burial on: Oct. 22, 1991
SN US NAVY WWII

Frederick W Follett
1922-1983
Garden of Good Shepherd: 90-A-3
Burial on: May 31, 1983
VETERAN WWII

Lenora G Follett
1931-Oct. 6, 2003
Garden of Good Shepherd: 90-A-4
Burial on: Oct. 9, 2003

Isaac Jackson "Ike" Forbes
1889-1973
Garden of Good Shepherd: 118-C-3
Burial on: Oct. 22, 1973

Margaret Turpin "Maggie" Azbill Forbes
1900-2002
Garden of Good Shepherd: 118-C-4
Burial on: Feb. 16, 2002

Garry Lee Ford
-Apr. 5, 1999
: --

Edna Mae Lowery Foster
July 8, 1919-Dec. 16, 2009
Garden of Christus: 21-D-1
Burial on: Dec. 18, 2009

Elzie Foster, JR
1935-2002
Garden of Everlasting Life: 81-D-3
Burial on: May 7, 2002

James Luke Foster
Mar. 28, 2007-Sept. 24, 1993
Garden of Christus: 21-D-2
Burial on: Sept. 27, 1993

Jeff Edward Foster
Dec. 13, 1939-June 15, 1994
Garden of Christus: 21-D-3
Burial on: June 18, 1994

Madison County Memorial Gardens Cemetery Inventory

Leona Foster

-

Garden of Christus: 98-C-3

Burial on: Feb. 16, 2005

Nancy Foster

May 11, 1943-Nov. 4, 2009

Garden of Good Shepherd: 74-D-4

Burial on: Jan. 7, 2009

Robert "Bob" Foster

Jan. 2, 1930-Sept. 30, 2016

Garden of Honor and Devotion: 39-D-1

Burial on: Oct. 5, 2016

Cynthia Gayle Singleton Fountain

May 9, 1942-June 16, 2012

Garden of Honor and Devotion: 62-A-4

Glenn Calton Fountain

Sept. 21, 1930-Sept. 17, 2016

Garden of Honor and Devotion: 62-A-3

Burial on: Sept. 21, 2016

Mattie Fowler

1918-1995

Garden of Honor and Devotion: 60-A-4

Burial on: Sept. 1, 1995

Willard D Fowler

1939-2000

Garden of Christus: 10-B-2

Burial on: Aug. 7, 2000

Christian Blake Fox

Apr. 4, 2002-May 12, 2003

Garden of Christus -- Babyland: -AA-2

Burial on: May 16, 2003

Harold T Fox, SR

Aug. 22, 1921-Oct. 16, 1997

Garden of Honor and Devotion: 9-D-3

Burial on: Oct. 20, 1997

PVT US ARMY WWII

Lucy Reed Fox

Apr. 17, 1922-May 13, 2011

Garden of Honor and Devotion: 9-D-4

Burial on: May 19, 2011

Ronda K Fox

1943-1994

Garden of Honor and Devotion: 64-B-2

Burial on: May 24, 1994

Sue Elizabeth Francis

1918-2003

Garden of Honor and Devotion: 50-A-2

Burial on: Oct. 14, 2003

Alex Frazier

Feb. 8, 1917-June 13, 2001

Garden of Good Shepherd: 127-D-1

Burial on: June 15, 2001

Alex Frazier, JR

July 18, 1943-Mar. 5, 2008

Garden of Christus: 94-B-3

Burial on: Mar. 7, 2008

Barbara Sue Frazier

1937-1984

Garden of Christus: 4-A-1

Burial on: June 12, 1984

George Wesley Frazier

Apr. 29, 1984-July 7, 1974

Garden of Good Shepherd: 89-B-1

Burial on: July 10, 1974

Jackie Paul Frazier

1935-1986

Garden of Christus: 4-A-2

Burial on: Oct. 29, 1986

Janice B Frazier

Nov. 11, 1946-Dec. 5, 2009

Garden of Christus: 94-B-4

Burial on: Dec. 8, 2009

Madison County Memorial Gardens Cemetery Inventory

Jeanette Allen Frazier
Sept. 14, 1893-Mar. 14, 1985
Garden of Good Shepherd: 89-B-2
Burial on: Mar. 16, 1985

Nelson B Frazier
Apr. 11, 1933-Mar. 6, 1996
Garden of Good Shepherd: 89-A-4
Burial on: Mar. 9, 1996
PFC US ARMY WWII

Shelby J. Frazier
1942-2015
Chapel of Peace Mausoleum: CA--2

David Freeman
1909-1991
Garden of Everlasting Life: 30-D-1
Burial on: Oct. 2, 1991

John W Freeman
1913-2004
Garden of Everlasting Life: 51-D-1
Burial on: Feb. 26, 2004

Margaret Freeman
1912-1998
Garden of Everlasting Life: 51-D-2
Burial on: May 12, 1998

Rosa Nell Freeman
July 19, 1917-Jan. 18, 2007
Garden of Everlasting Life: 39-A-2
Burial on: Jan. 20, 2007

William Boyd "Billy" Freeman
Nov. 13, 1958-Aug. 6, 2016
Garden of the Cross: 5-C-2
Burial on: Aug. 10, 2016

Anna Winkler French
Nov. 21, 1925-Feb. 1, 2013
Garden of Good Shepherd: 127-C-2
Burial on: Feb. 4, 2013

Arnold French
Aug. 29, 1908-Feb. 7, 1979
Garden of Christus: 48-D-2
Burial on: Feb. 9, 1979

Donald Eugene French
July 10, 1952-Jan. 31, 2007
Garden of Good Shepherd: 152-D-1
Burial on: Feb. 5, 2007
SP5 US ARMY VIETNAM

Elmer Ray French
Jan. 4, 1938-Oct. 26, 2015
Garden of Christus: 48-D-3
Burial on: Oct. 30, 2015

Floyd D. French
1935-Feb. 25, 2013
Garden of Christus: 34-C-4
Burial on: Feb. 27, 2013

Harold Lee French
Feb. 5, 1932-Nov. 8, 1995
Garden of Christus: 48-C-4
Burial on: Nov. 11, 1995
SGT US ARMY KOREA

James William French
July 15, 1924-Dec. 17, 2006
Garden of Good Shepherd: 127-C-1
Burial on: Dec. 20, 2006
PFC US ARMY WWII

Opal K. "Jo Jo" Powell French
June 15, 1932-Apr. 11, 2017
Garden of Christus: 34-C-3
Burial on: Apr. 14, 2017

Ronnie Dale French
Feb. 28, 1956-Oct. 2, 2014
Garden of the Cross: 30-A-3
Burial on: Oct. 4, 2014

Madison County Memorial Gardens Cemetery Inventory

Rosezella Pingleton French
May 15, 1911-Oct. 15, 2003
Garden of Christus: 48-D-1
Burial on: Oct. 19, 2003

Wallace Henry Fryer
Aug. 11, 1883-Aug. 31, 1972
Garden of Good Shepherd: 129-A-1
Burial on: Sept. 2, 1972

Ruby Louise French
Jan. 27, 1938-Aug. 15, 2017
Garden of Christus: 48-D-3
Burial on: Aug. 18, 2017

Christina Fugate
May 13, 1978-July 14, 2011
Garden of the Cross: 138--2
Burial on: July 18, 2011

Coleman Christopher Fritz
May 16, 1891-July 24, 1960
Garden of Christus: 40-D-2
Burial on: July 26, 1960
PVT US ARMY WWI

Caleb Gavin Fuson
-Dec. 7, 2008
Garden of Christus -- Babyland: -AA-21
Burial on: Feb. 12, 2008
INFANT

Elizabeth Ellen Fritz
May 18, 1921-Mar. 16, 1994
Garden of Christus: 103-D-2
Burial on: Mar. 19, 1994

Gertrude Adams Fritz
July 28, 1899-Apr. 26, 1974
Garden of Christus: 40-D-1
Burial on: Apr. 29, 1974

James Donald Fritz
Mar. 18, 1920-Apr. 19, 2008
Garden of Christus: 103-D-1
Burial on: Apr. 23, 2008

Wanda Sims Fritz
Sept. 12, 1933-June 26, 2016
Garden of Christus: 11-D-1
Burial on: July 1, 2016

Ida F Edwards Fryer
1910-2000
Garden of Good Shepherd: 129-A-3
Burial on: Oct. 3, 2000

Wallace Clayton Fryer
1909-1995
Garden of Good Shepherd: 129-A-2
Burial on: July 5, 1995

G

Cora Gabbard
1902-1985
Garden of Honor and Devotion: 35-C-2
Burial on: Jan. 9, 1985

Eli Gabbard
1895-1992
Garden of Honor and Devotion: 35-C-1
Burial on: Mar. 18, 1992

Estelle Ann Coldiron Gabbard
Sept. 2, 1926-Sept. 15, 2017
Chapel of Peace: PC--6
Burial on: Sept. 18, 2017

Harlan Gabbard
July 5, 1897-Mar. 20, 1978
Garden of Christus: 49-D-4
Burial on: Mar. 22, 1978

Jesse Gabbard
1913-1995
Garden of Christus: 82-D-1
Burial on: Feb. 2, 1995

Jesse Lee "Jack" Gabbard
Oct. 5, 1942-Mar. 3, 2005
Garden of Time: 21-B-3
Burial on: Mar. 6, 2005

Letcher E Gabbard
Jan. 8, 1919-Sept. 30, 1995
Garden of Christus: 49-D-2
Burial on: Oct. 1, 1995

Mary Edna Gabbard
-Oct. 30, 2004
Garden of Christus: 66-B-4
Burial on: Nov. 3, 2004

Ohmer Gabbard
1905-1985
Garden of Christus: 66-B-2
Burial on: Mar. 15, 1985

Raymond Lee Gabbard
Jan. 18, 1922-May 1, 2011
Chapel of Peace Mausoleum: PC--5
Burial on: May 4, 2011

Rosetta L Gabbard
Mar. 17, 1925-Nov. 11, 1987
Garden of Christus: 49-D-1
Burial on: Nov. 13, 1987

Sallie Mae Gabbard
Jan. 22, 1914-Dec. 5, 1999
Garden of Christus: 49-D-3
Burial on: Dec. 8, 1999

Sam Gabbard
1922-2001
Garden of Good Shepherd: 148-A-1
Burial on: Aug. 17, 2001

Velma Sarah Abrams Gabbard
July 1, 1922-June 8, 2015
Garden of Christus: 82-D-2
Burial on: June 12, 2015

Violet L Gabbard
1930-Mar. 5, 2011
Garden of the Cross: 17-A-3
Burial on: Mar. 9, 2011

Virginia Gabbard
1925-1992
Garden of Good Shepherd: 148-A-2
Burial on: Mar. 10, 1992

Madison County Memorial Gardens Cemetery Inventory

William Ruth "Ruthie" Gabbard
1934-1995
Garden of Christ: 66-B-3
Burial on: Feb. 30, 1995

Mary E Gabriel
Apr. 25, 1935-Apr. 20, 2008
Garden of Everlasting Life: 44-D-4
Burial on: Apr. 24, 2008

Alice Marie Gadd
1939-1988
Garden of Honor and Devotion: 27-A-4
Burial on: Mar. 7, 1988

Janice Powell Gadd
Sept. 21, 1937-Mar. 31, 2009
Garden of Honor and Devotion: 64-A-3
Burial on: Apr. 3, 2009

John A Gadd
Oct. 8, 1922-June 22, 2007
Garden of Everlasting Life: 36-D-1
S2 US NAVY WWII

John Thomas Gadd
Jan. 27, 1907-Aug. 8, 1983
Garden of Honor and Devotion: 31-C-1
Burial on: Aug. 11, 1983

Ray Vinson Gadd
July 27, 1934-Jan. 25, 2008
Garden of Good Shepherd: 148-A-3
Burial on: Jan. 28, 2008

Rube J Gadd
1907-1995
Garden of Honor and Devotion: 77-A-1
Burial on: Apr. 11, 1995

Ruby Campbell Gadd
1930-1993
Garden of Everlasting Life: 36-D-2
Burial on: July 30, 1993

Z Meletta Nicely Gadd
Sept. 29, 1932-Oct. 3, 2003
Garden of Honor and Devotion: 77-A-2
Burial on: Oct. 6, 2003

Gerald Brooks Garner
June 8, 1941-Nov. 25, 2013
Garden of Good Shepherd: 82-A-1
Burial on: Dec. 2, 2013

Diane Lane Begley Garrett
Dec. 9, 1955-Dec. 1, 2013
Veterans Garden: 52-B-1
Burial on: Dec. 4, 2013

Etta Elizabeth Lamb Garrett
Apr. 13, 1940-Mar. 23, 2017
Garden of Time: 6-C-4
Burial on: Mar. 27, 2017

Everett Garrett
Jan. 25, 1920-Dec. 23, 1989
Garden of Good Shepherd: 79-B-3
Burial on: Dec. 27, 1989

Grace Edwards Garrett
Mar. 8, 1918-Oct. 9, 2013
Garden of Good Shepherd: 79-B-4
Burial on: Oct. 11, 2013

Laura McDaniel Garrett
Oct. 16, 1900-Jan. 8, 1997
Garden of Good Shepherd: 79-B-2
Burial on: Jan. 11, 1997

Marilyn Garrett
1945-2015
Everlasting Life Mausoleum: SS-A-3

Maxine Garrett
-May 6, 2006
Garden of Good Shepherd: 157-D-3
Burial on: May 9, 2006

Madison County Memorial Gardens Cemetery Inventory

Paul A. Garrett
1939-2013
Everlasting Life Mausoleum: NEN--7

Silas Moore "Si" Garrett
Nov. 7, 1935-Aug. 3, 2017
Garden of Time: 6-C-3
Burial on: Aug. 5, 2017
SR US NAVY

Elizabeth Gasner
May 3, 1962-May 3, 1962
Garden of Christus: 65-B-1
Burial on: June 3, 1962

Catherine C Gassett
July 16, 1926-Mar. 30, 1986
Garden of Honor and Devotion: 11-A-4
Burial on: Apr. 3, 1986

Rev. Alonzo M Gatewood
Dec. 9, 1937-Aug. 25, 2009
Veterans Garden: 9-D-1
Burial on: Aug. 31, 2009
SGT US MARINE CORPS VIETNAM

Dwight Dean Gatwood
Apr. 15, 1918-Mar. 26, 2013
Garden of Good Shepherd: 17-A-1
Burial on: Apr. 9, 2013
T SGT US ARMY WWII

Grace Opal Gentry Gatwood
Oct. 8, 1917-Feb. 5, 2010
Garden of Good Shepherd: 17-A-2
Burial on: Apr. 9, 2013

Deborah A Gavin
1953-1990
Garden of Honor and Devotion: 54-B-2
Burial on: Feb. 21, 1990

Roy Gay
1915-1973
Garden of Time: 3-B-1
Burial on: Jan. 2, 1983

Stella Gay
1920-Mar. 26, 1997
Garden of Time: 3-B-2
Burial on: Mar. 29, 1997

Sigrid R Gear
Nov. 2, 1953-Dec. 17, 1998
Garden of Time: 19-B-2
Burial on: Dec. 21, 1998

Pauline Geiger
1918-2001
Garden of Good Shepherd: 105-C-2
Burial on: June 5, 2001

Robert E Geiger
1922-1988
Garden of Good Shepherd: 105-C-1
Burial on: Jan. 19, 1988

Bobby Ray Gentry
May 17, 1932-Jan. 16, 2010
Garden of Good Shepherd: 91-D-3
Burial on: Jan. 21, 2010

Diana L. Freeman Gentry
Jan. 4, 1949-Feb. 27, 2017
Garden of Everlasting Life: 101-A-2
Burial on: Mar. 9, 2017

Ernestine Gentry
-
Garden of Everlasting Life: 33-A-2
Burial on: Feb. 27, 2007

Leon Gentry
1914-1994
: --

Mary Gentry
1934-2001
Garden of Good Shepherd: 91-D-4
Burial on: Apr. 9, 2001

Madison County Memorial Gardens Cemetery Inventory

Glenna L Gervais
1916-1993
Garden of Christus: 61-A-4
Burial on: July 13, 1993

Stanley R Gervais
1918-1985
Garden of Christus: 61-A-3
Burial on: Feb. 13, 1985

John Thomas "J.T." Gevedon
July 21, 1929-Dec. 10, 2007
Garden of Time: 28-B-1
Burial on: Dec. 13, 2007
PFC US ARMY KOREA

Hubert Gibbs
1921-1979
Garden of Christus: 24-B-1
Burial on: Apr. 21, 1979
PFC US ARMY WWII

Rebecca Elizabeth Creech Gibbs
Oct. 24, 1930-Jan. 10, 2017
Garden of Good Shepherd: 104-C-2
Burial on: Jan. 13, 2017

Ellis Ray Gibson
Mar. 30, 1939-Sept. 20, 2003
Garden of Everlasting Life: 30-B-1
Burial on: Sept. 23, 2003

Jonathan Gibson
Jan. 7, 1983-Dec. 13, 2016
Garden of the Cross: 113-A-3
Burial on: Feb. 16, 2016

Jeffrey Scott Gieringer
Sept. 11, 1960-Apr. 19, 2011
Garden of Time: 12-A-1
Burial on: Apr. 26, 2011

Bernice M Gilbert
1911-1988
Garden of Good Shepherd: 81-A-4
Burial on: Feb. 16, 1988

Coleman Gilbert
1888-1972
Garden of Good Shepherd: 81-A-3
Burial on: July 5, 1972

Patrick R. Gilbert
Aug. 31, 1938-May 31, 2001
Garden of Time: 43-D-3
Burial on: June 4, 2001
US MARINE CORP MSGT US AIR
FORCE VIETNAM

Wanda Gilbert
Mar. 16, 1937-Mar. 4, 2016
Veterans Garden: 33-D-4
Burial on: Mar. 8, 2016

Donald Joe Gill
Nov. 7, 1951-Jan. 9, 2004
Garden of Christus: 23-A-4
Burial on: Jan. 13, 2004
A1C US AIR FORCE VIETNAM

Gladys Gill
July 19, 1940-Nov 28, 2015
Garden of Good Shepherd: 27-A-4
Burial on: Dec. 3, 2015

Harold Gill, JR
1940-2006
Garden of Good Shepherd: 27-A-3
Burial on: Mar. 6, 2006

Sarah Elizabeth Hounshell Gill
July 12, 1915-Mar. 17, 2013
Garden of Christus: 30-B-1
Burial on: Mar. 2013

True Harold Gill, SR
1915-1978
Garden of Christus: 30-B-2
Burial on: Feb. 27, 1978

Madison County Memorial Gardens Cemetery Inventory

Clarence H. Gillespie
Feb. 10, 1921-Nov. 3, 2009
Garden of Christus: 8-B-1
Burial on: Nov. 7, 2009
US ARMY WWII BRONZE STAR
MEDAL

Eva B. Gilliam

-

Garden of Christus: 31-D-2
Burial on: Jan. 18, 1980

Amie Gillispie
1909-2002

Garden of Honor and Devotion: 38-C-2
Burial on: Mar. 23, 2002

Enoch Gillispie, JR

Nov. 24, 1918-Sept. 14, 2015
Garden of Honor and Devotion: 38-C-1
Burial on: Sept. 19, 2015
SGT US ARMY WWII

Gloria Gillispie

Sept. 23, 1946-July 22, 2001
Garden of Christus: 8-B-3
Burial on: July 25, 2001

Mary Francis Yowell Gillispie

Aug. 29, 1924-Apr. 3, 2007
Garden of Christus: 8-B-2
Burial on: Apr. 3, 2007

Ralph E Gillispie

May 12, 1950-May 19, 1987
Garden of Christus: 8-B-4
Burial on: May 21, 1987

Chester B Goins

1921-Jan. 22, 1984
Garden of Good Shepherd: 37-D-1
Burial on: Jan. 25, 1984
TEC5 US ARMY WWII

Gladys Goins

June 12, 1942-Mar. 16, 2016
Garden of Everlasting Life: 46-B-2
Burial on: Mar. 21, 2016

Jesse Jones Goins

1919-2017
Chapel of Peace Mausoleum: CC--26
Burial on: May 11, 2017

Phyllis Ann Goins

1931-1993
Garden of Good Shepherd: 37-D-2
Burial on: Jan. 3, 1993

Bobby J Golden

1941-1998
Garden of Good Shepherd: 155-B-3
Burial on: Feb. 24, 1998

Roy T Golden

1924-1991
Garden of Good Shepherd: 153-D-3
Burial on: June 11, 1991

Wanda Golden

1925-1987
Garden of Good Shepherd: 153-D-4
Burial on: Jan. 13, 1987

Elwood K. "Woody" Good

Feb. 22, 1944-June 3, 2001
Garden of Time: 51-A-4
Burial on: June 5, 2001

Bessie P Goodlett

1903-1986
Garden of Good Shepherd: 85-B-3
Burial on: May 2, 1986

George E. Goodlett

May 9, 1897-Nov. 21 1979
Garden of Good Shepherd: 85-B-2
Burial on: Jan. 24, 1979

Madison County Memorial Gardens Cemetery Inventory

Bobby Harris Goucher
Feb. 19, 1932-May 24, 2008
Garden of Good Shepherd: 36-A-3
Burial on: May 27, 2008
US NAVY KOREA

Carol Kelly Graham
Jan. 20, 1943-Feb. 9, 2016
Garden of Honor and Devotion: 38-D-4
Burial on: Feb. 12, 2016

George Thomas Grant
Sept. 10, 1942-Mar. 27, 2005
Garden of the Cross: 1-C-3
Burial on: Mar. 29, 2005
PVT US ARMY

Georgia M. Vaughn Grant
June 14, 1925-May 20, 2017
Garden of Christus: 34-C-1
Burial on: May 25, 2017

Gladys Johnson Grant
Apr. 17, 1913-Jan. 3, 1992
Garden of Christus: 87-A-2
Burial on: Jan. 5, 1992

Jack Edward Grant
Mar. 11, 1932-Feb. 29, 1980
Garden of Christus: 87-A-1
Burial on: Mar. 2, 1980
PVT US ARMY KOREA

Jesse Grant, JR
1926-2003
Everlasting Life Mausoleum: SS-B-1

John J Grant
Jan. 26, 1906-June 11, 1986
Garden of Christus: 87-A-3
Burial on: June 13, 1986

Lewis Cecil Grant, SR
June 8, 1950-Mar. 24, 2010
Veterans Garden: 14-B-3
Burial on: Mar. 29, 2010

Raymond Christopher "Chris" Grant
July 19, 1994-Mar. 30, 2015
Garden of Honor and Devotion: 2-D-4
Burial on: Apr. 3, 2015

Ricky A. Grant
July 13, 1964-Sept., 1999
Garden of Honor and Devotion: 2-D-3
Burial on: Oct. 1, 1999

Wallen "Glenmore" Grant
1922-1983
Garden of Christus: 34-C-2
Burial on: Apr. 22, 1983

Warren Stanley Grant
Sept. 28, 1941-Nov. 1, 2012
Garden of Christus: 87-A-4
Burial on: Nov. 5, 2012

Nancy Graves
Sept. 28, 1942-Jan. 6, 2009
Garden of the Cross: 7-D-2
Burial on: Jan. 8, 2009

Daniel Fee Gravett
June 29, 1965-July 2, 1993
Garden of Good Shepherd: 7-C-3
Burial on: July 10, 1993

Eula Fee Gravett
Oct. 15, 1910-Nov. 15, 1995
Garden of Good Shepherd: 7-C-2
Burial on: Nov. 20, 1995

Irvine Earl Gravett
Jan. 13, 1907-Feb. 3, 1981
Garden of Good Shepherd: 7-C-1
Burial on: Feb. 5, 1981

Anna G Gray
1916-2000
Garden of Honor and Devotion: 33-C-2
Burial on: Jan. 6, 2000

Madison County Memorial Gardens Cemetery Inventory

Charlie Gray

1912-1996

Garden of Time: 38-C-1

Burial on: Apr. 14, 1996

Darlene Rose Gray

Jan. 4, 1944-Jan. 11, 2011

Garden of Everlasting Life: 105--4

Burial on: Jan. 14, 2011

Dorothy Marie Gray

1921-1992

Garden of Time: 38-C-2

Burial on: Mar. 6, 1992

Ramie Gray

Dec. 5, 1933-July 23, 2010

Garden of Everlasting Life: 105--3

Burial on: July 24, 2010

PFC US ARMY KOREA

Robert Gray

Feb. 15, 1922-May 26, 2002

Garden of Honor and Devotion: 33-C-1

Burial on: May 29, 2002

PVT US ARMY WWII

Brenda S Green

1951-1986

Garden of Honor and Devotion: 24-C-4

Burial on: Jan. 4, 1986

Etta L Cunliffe Green

Jan. 9, 1912-June 2, 2002

Garden of Christus: 102-C-2

Burial on: June 6, 2002

Flora Green

1912-1996

Garden of Honor and Devotion: 24-D-2

Burial on: July 26, 1996

Franklin C Green

1916-1979

Garden of Christus: 62-D-1

Burial on: May 15, 1979

Harlan Green

1913-2008

Garden of Honor and Devotion: 10-B-2

Burial on: Sept. 24, 2008

Ina Green

1910-Aug. 18, 1989

Garden of Time: 44-C-2

Burial on: Aug. 22, 1989

Jaislyn Mckenzie Green

Jan. 2, 2009-Jan. 2, 2009

Garden of Christus -- Babyland: -AA-22

Burial on: Jan. 24, 2009

James W Green

June 15, 1902-Feb. 5, 1961

Garden of Christus: 102-C-1

Burial on: Feb. 7, 1961

Kathy J. Sams Green

July 16, 1957-May 15, 2013

Garden of Time: 44-B-4

Burial on: May 18, 2013

Reba James Green

1915-2005

Garden of Honor and Devotion: 10-B-3

Burial on: Feb. 21, 2005

Rebecca Ann Carpenter Green

Dec. 15, 1967-Mar. 9, 2012

Veterans Garden: 20-D-4

Burial on: Mar. 12, 2012

Richard Green

1903-Apr. 3, 1983

Garden of Time: 44-C-1

Burial on: Apr. 6, 1983

Robert Hursel Green

Apr. 5, 1923-Aug. 1, 2007

: --

Madison County Memorial Gardens Cemetery Inventory

Rutledge Green
1910-1993
Garden of Honor and Devotion: 24-D-1
Burial on: Aug. 14, 1993

William Tecumseh "Bill" Green
Oct. 29, 1926-June 17, 2016
Garden of Good Shepherd: 96-D-3
Burial on: June 21, 2016

Betty Lou "Billie" Greene
Oct. 14, 1931-Feb. 11, 2015
Veterans Garden: 11-A-3
Burial on: Feb. 16, 2015

Richard Franklin Greene, SR
Sept. 28, 1929-Apr. 24, 2008
Garden of Christus: 102-B-4
Burial on: Apr. 30, 2008

Anna W Gregory
1911-1988
Garden of Good Shepherd: 50-B-4
Burial on: Mar. 1, 1988

Ashley Gregory
June 16, 1987-Feb. 29, 1988
Garden of Time: 16-A-3
Burial on: Mar. 3, 1988

Forrest Gregory
1911-1995
Garden of Good Shepherd: 50-B-3
Burial on: Feb. 11, 1995

Forrest "Wayne" Gregory
May 26, 1939-July 26, 2004
Garden of Good Shepherd: 51-C-1
Burial on: Aug. 7, 2004

Frankie J Gregory
1912-1986
Garden of Christus: 95-D-4
Burial on: Apr. 19, 1986

Oscar Lee Gregory
Feb. 21, 1939-Oct. 18, 2011
Garden of Time: 16-A-1
Burial on: Oct. 21, 2011
RCT US ARMY

Pauline Gregory
1937-Feb. 29, 1988
Garden of Time: 16-A-2
Burial on: Mar. 3, 1988

Rufus Gregory
1904-1982
Garden of Christus: 95-D-3
Burial on: Jan. 30, 1982

Teresa Mae Gregory
1964-Feb. 29, 1988
Garden of Time: 16-A-3
Burial on: Mar. 3, 1988

Lewis Griffin
May 12, 1822-Apr. 27, 1986
Garden of Time: 43-A-1
Burial on: Apr. 29, 1986
PFC US ARMY

Anna Margaret Ratliff Griffith
June 12, 1932-Nov. 6, 2011
Garden of Everlasting Life: 45-B-4
Burial on: Nov. 9, 2011

Floyd R Griffith
Oct. 23, 1926-July 21, 1984
Garden of Christus: 53-A-4
Burial on: July 23, 1984
CPL US AIR FORCE WWII

Henry Griffith
Aug. 22, 1938-Feb. 14, 2014
Garden of Everlasting Life: 45-B-3
Burial on: Feb. 18, 2014

Madison County Memorial Gardens Cemetery Inventory

Woodrow Griffith
1912-1994
Garden of Honor and Devotion: 3-C-4
Burial on: Feb. 23, 1994

Alta M Griggs
Mar. 25, 1937-Mar. 15, 2008
Garden of Christus: 79-A-4
Burial on: Mar. 19, 2008

Shelby Carr Griggs
Aug. 30, 1937-Feb. 4, 2013
Garden of Christus: 79-C-1
Burial on: Feb. 9, 2013

W.T. Griggs
Jan. 19, 1933-Nov. 28, 2013
Garden of Christus: 79-A-3
Burial on: Dec. 3, 2013

James C Grimes
June 2, 1920-May 22, 2003
Garden of Honor and Devotion: 30-D-1
Burial on: May 25, 2003
US ARMY WWII PURPLE HEART &
OLC

Emma Elizabeth Simon Grise
July 7, 1931-Aug. 5, 2010
Chapel of Peace Mausoleum: CA--17

Barbara J. James Gross
Jan. 11, 1941-June 15, 2017
Garden of Good Shepherd: 153-C-2
Burial on: June 19, 2017

Charles E. Gross
June 12, 1953-Nov. 3, 2017
Faith Garden: 3-C-3
Burial on: Nov. 6, 2017

Delbert Clay Gross
Oct. 19, 1931-Aug. 25, 2012
Garden of Everlasting Life: 22-D-3
Burial on: Aug. 29, 2012

Ethel Gross
1908-1994
Garden of Good Shepherd: 153-A-2
Burial on: June 15, 1994

Jerry Gross
July 9, 1940-Aug. 19, 2007
Garden of Good Shepherd: 153-C-1
Burial on: Aug. 23, 2007

Mae M Gross
Dec. 18, 1909-July 11, 2006
Garden of Honor and Devotion: 33-C-4
Burial on: July 14, 2006

Marion Douglas Gross
Aug. 5, 1948-Apr. 25, 2015
Garden of Good Shepherd: 141-C-3
Burial on: Apr. 27, 2015

Pete "Buckhorn" Gross
1934-1997
Garden of Good Shepherd: 141-C-1
Burial on: May 4, 1997

Pryce M Gross
1903-1982
Garden of Honor and Devotion: 33-C-3
Burial on: Aug. 12, 1982

William Gross
1908-1970
Garden of Good Shepherd: 153-A-1
Burial on: Sept. 5, 1970

Robert Nelson "Bob" Groves
May 16, 1930-Apr. 14, 2012
Veterans Garden: 23-B-3
Burial on: Apr. 21, 2012
PVT US ARMY KOREA

Gary Lynn Grubb
Sept. 5, 1965-May 28, 2013
Garden of the Cross: 166--1
Burial on: June 1, 2013

Madison County Memorial Gardens Cemetery Inventory

Augusta Grubbs
Oct. 4, 1918-Nov. 21, 2004
Garden of Good Shepherd: 122-A-2
Burial on: Nov. 26, 2004

Maude Roller Guyton
1897-1976
Everlasting Life Mausoleum: NS-D-3

Eliza A. Ogg Guinn
Sept. 29, 1923-Dec. 30, 2010
Garden of Time: 36-C-2
Burial on: Jan. 4, 2011

James W Guinn
1917-1994
Garden of Time: 36-B-1
Burial on: Aug. 12, 1994

John Charles Guinn
Sept. 4, 1944-Jan. 4, 2013
Garden of Time: 36-B-3
Burial on: Jan. 8, 2013

Louis Frank Guinn
1920-1994
Garden of Time: 36-C-1
Burial on: Mar. 12, 1994

Nellie M Guinn
1914-1987
Garden of Time: 36-B-2
Burial on: May 31, 1987

Willard Otis Guinn
Apr. 17, 1940-Dec. 23, 2009
Veterans Garden: 2-C-1
Burial on: Dec. 28, 2009
SP5 US ARMY

Elaine Leola Guizar
Dec. 3, 1928-Feb. 4, 1996
Garden of Good Shepherd: 4-D-4
Burial on: Feb. 7, 1996

Mario Guizar
Feb. 22, 1925-Sept. 13, 2016
Garden of Good Shepherd: 4-D-4
Burial on: Sept. 30, 2016

H

Cecil B Hacker
July 27, 1912-Sept. 14, 1986
Garden of Christus: 67-A-4
Burial on: Sept. 16, 1986

Charles C Hacker
Feb. 17, 1905-Feb. 17, 1995
Garden of Christus: 67-B-1
Burial on: Feb. 20, 1995

Donald Wayne Hacker
1947-1980
Garden of Good Shepherd: 48-D-2
Burial on: June 3, 1980

Earl Hacker
Feb. 2, 1946-Nov. 6, 2013
Chapel of Peace Mausoleum: PB--36D
Burial on: Nov. 12, 2013

Hugh A. Hacker
Jan. 20, 1911-July 15, 1994
Garden of Time: 25-D-1
Burial on: July 18, 1994
LT COL US ARMY WWII

Lucy B. Hacker
Nov. 9, 1918-Aug. 20, 1988
Garden of Time: 25-D-2
Burial on: Aug. 23, 1988

Robert Hacker
1925-1974
Garden of Good Shepherd: 48-D-1
Burial on: Mar. 11, 1974

Sam Hackler
Nov. 22, 1936-Nov. 25, 2005
Garden of Christus: 70-D-3
Burial on: Nov. 28, 2005

Harold C Hackworth
Mar. 19, 1925-Sept. 28, 1982
Garden of Honor and Devotion: 14-B-3
Burial on: Oct. 1, 1982
PFC US ARMY WWII

Harvey T. Hackworth
Oct. 25, 1962-Oct. 10, 2010
Veterans Garden: 110-D-4A
Burial on: Oct. 13, 2010

Harvey Thomas Hackworth
1930-1993
Garden of Good Shepherd: 49-B-1
Burial on: Jan. 20, 1993

Jerry Hackworth
Feb. 2, 1948-May 29, 2005
Garden of Honor and Devotion: 23-A-2
Burial on: June 1, 2005

Joseph E Hackworth
Sept. 20, 1893-Aug. 21, 1984
Garden of Honor and Devotion: 14-B-1
Burial on: Aug. 24, 1984
PFC US ARMY WWI

Nettie Hughes Hackworth
July 31, 1902-May 8, 1991
Garden of Honor and Devotion: 14-B-2
Burial on: May 11, 1991

Robert Earl Hackworth
1937-1972
Garden of Good Shepherd: 100-C-4
Burial on: Jan. 11, 1972

Madison County Memorial Gardens Cemetery Inventory

Thomas Owen Hackworth
Apr. 1, 1952-Dec. 10, 2008
Veterans Garden: 40-C-1
Burial on: Dec. 13, 2008
MSGT US AIR FORCE

Lawanna Kay "Blair" Hager
June 2, 1949-July 23, 2006
Garden of Time: 47-D-3
Burial on: July 27, 2006

Otis Hager
Feb. 11, 1947-Aug. 19, 2014
Garden of Time: 47-D-3
Burial on: Aug. 25, 2014

Saundra J Hager
1953-2000
Garden of Good Shepherd: 165-B-4
Burial on: June 30, 2000

Hallie Hahn
1899-1979
Garden of Time: 7-B-4
Burial on: Feb. 28, 1979

Emma Jean Halcomb
Dec. 13, 1941-Nov. 28, 1989
Garden of Everlasting Life: 61-B-4
Burial on: Dec. 1, 1989

Bobby Don Hale
Mar. 31, 1934-Mar. 23, 2008
Garden of Time: 23-C-1
US ARMY

Foster Hale
1911-1983
Garden of Christus: 96-D-1
Burial on: Mar. 22, 1983

Russell Fletcher Hale
1940-2004
Garden of Christus: 96-D-3
Burial on: July 12, 2004

Vola W. Williams Hale
Aug. 24, 1918-May 31, 2010
Garden of Christus: 96-D-2
Burial on: June 3, 2010

Samuel Alex Hall
Sept. 6, 1898-Mar. 19, 1971
Garden of Christus: 72-D- KENTUCKY
PVT 7 AERO SQ WWI

Clarence Hall
1900-1986
Garden of Good Shepherd: 90-C-3
Burial on: June 7, 1986

Don Cobb Hall
May 7, 1929-June 24, 2006
Garden of Good Shepherd: 32-B-4
Burial on: June 26, 2006
PFC US ARMY WWII KOREA

Edna Mae King Hall
Sept. 12, 1927-Sept. 26, 2017
Garden of Christus: 80-B-2
Burial on: Sept. 29, 2017

Emily Hall
Aug. 31, 1918-Apr. 1, 2006
Garden of Everlasting Life: 5-D-4
Burial on: Apr. 4, 2006

Evelyn Hall
1897-1997
Garden of Good Shepherd: 90-C-4
Burial on: Mar. 3, 1997

Kenneth Grant Hall
Oct. 13, 1950-July 15, 2013
Garden of Honor and Devotion: 62-D-1
Burial on: July 16, 2013

Madison County Memorial Gardens Cemetery Inventory

Larry White Hall
Apr. 15, 1953-June 5, 1994
Garden of Good Shepherd: 44-B-3
Burial on: June 8, 1994
CAPTAIN MADISON CO. RESCUE
SQUAD CHARTER MEMBER #737

Lillie E. Hall
1940-2004
Garden of Honor and Devotion: 62-D-2
Burial on: Apr. 7, 2004

Marble Hall
1923-1979
Garden of Good Shepherd: 103-C-4
Burial on: Feb. 30, 1979

Raymond Hall
1922-2000
Garden of Everlasting Life: 5-D-3
Burial on: Feb. 2, 2000

Robert F Hall
1915-2002
Garden of Christus: 80-B-1
Burial on: Mar. 6, 2002

Rose Anna McQueen Hall
May 13, 1921-July 18, 1992
Garden of Honor and Devotion: 32-D-4
Burial on: July 21, 1992

Sallie Rice Hall
Nov. 14, 1929-Sept. 28, 2002
Garden of Good Shepherd: 32-B-3
Burial on: Oct. 1, 2002

Samuel Alex Hall, JR
Aug. 12, 1927-Aug. 30, 2006
Garden of Christus: 72-D-1
Burial on: Sept. 2, 2006

Samuel Alex Hall, SR
Sept. 6, 1898-Mar. 19, 1971
Garden of Christus: 72-B-1
Burial on: Mar. 22, 1971

Toby Lee Braxton Hall
-Sept. 2, 2014
Garden of the Cross: 167--4
Burial on: Sept. 8, 2014

Violet Broughton Hall
May 5, 1947-Oct. 10, 2015
Garden of Everlasting Life: 22-C-3
Burial on: Oct. 15, 2015

Edwin W Halstead
1925-1998
Garden of Christus: 4-C-2
Burial on: Oct. 12, 1998

Imogene Halstead
-
Garden of Christus: 4-C-1

Maxine Leach Hamblen
1935-1994
Garden of Time: 23-D-4
Burial on: July 24, 1994

Benny G. Hamilton
1951-1986
Everlasting Life Mausoleum: NS-B-2

Charles R. Hamilton
1922-1996
Everlasting Life Mausoleum: NS-C-2

David Clayton Hamilton
Nov. 12, 1924-Nov. 8, 2001
Garden of Good Shepherd: 38-B-3
Burial on: Nov. 11, 2001
SF2 US NAVY WWII

Earl Eugene Hamilton
1931-1978
Garden of Good Shepherd: 17-C-1
Burial on: Mar. 29, 1978

Madison County Memorial Gardens Cemetery Inventory

Edward Hamilton
1920-1991
Garden of Good Shepherd: 3-A-1
Burial on: Oct. 21, 1991

Francis Hamilton
1892-Mar. 20, 1970
Garden of Time: 52-A-2
Burial on: Mar. 23, 1970

James E Hamilton
1934-2004
Garden of Good Shepherd: 26-D-1
Burial on: Jan. 16, 2004

John Hamilton
1898-1988
Garden of Time: 52-A-1
Burial on: Jan. 16, 1988

Katie Hamilton
1907-2005
Garden of Good Shepherd: 26-D-2
Burial on: Mar. 11, 2005

Larry W Hamilton
1954-1979
Garden of Good Shepherd: 38-B-2
Burial on: May 25, 1979

Marie Hamilton
1922-2000
Garden of Good Shepherd: 3-A-2
Burial on: Feb. 20, 2000

Nancy E. Hamilton
1919-1996
Everlasting Life Mausoleum: NS-B-2

Robert Earl "Bobby" Hamilton
Sept. 23, 1954-June 24, 2006
Garden of Good Shepherd: 4-C-1
Burial on: June 29, 2006

Cordelia R Hamm
1934-2006
Garden of Christus: 32-C-3
Burial on: Mar. 3, 2006

Ray N Hamm
1925-1979
Garden of Christus: 32-C-4
Burial on: Apr. 7, 1979

Elizabeth Don Huguley Handy
Aug. 13, 1942-Dec. 24, 2010
Garden of the Cross: 130--2
Burial on: Dec. 30, 2010

Darlene Rose Haney
Nov. 25, 1943-June 18, 2017
Garden of Everlasting Life: 29-D-4
Burial on: June 22, 2017

Charles Kenneth Hansel
1943-1977
Everlasting Life Mausoleum: NS-D-1

Claude E Hansel
1921-1977
Garden of Good Shepherd: 139-A-1
Burial on: Oct. 29, 1977

Inez M. Hansel
1917-2001
Everlasting Life Mausoleum: NS-E-1

Mary Elizabeth Helton Hansel
Aug. 8, 1916-June 14, 2011
: --

Sherman Hansel
1911-1989
Garden of Christus: 99-D-1
Burial on: Jan. 25, 1989

William R. Hansel
1916-1997
Everlasting Life Mausoleum: NS-F-1

Madison County Memorial Gardens Cemetery Inventory

Zelma Hansel
1922-2001
Garden of Good Shepherd: 139-A-2
Burial on: July 22, 2001

Elijah Scott Hardin-Perry
-Mar 20 2002
Garden of Good Shepherd: 2-B-4
Burial on: Mar. 25, 2002

Beverly Cummins Harkleroad
-
Garden of Christus: 34-B-2

Thomas S. Harkleroad
Dec. 25, 1946-July 31, 2014
Garden of Christus: 34-B-1
Burial on: Aug. 4, 2014
SP5 US ARMY VIETNAM

Bonnie Jean Harney
May 20, 1949-July 19, 1986
Garden of Good Shepherd: 49-D-1
Burial on: July 20, 1986

Gregory D Harney
Oct. 27, 1968-Apr. 7, 2004
Garden of Good Shepherd: 49-D-2
Burial on: Apr. 13, 2004

Philip Dewayne Harney
June 1, 1967-Feb. 13, 2007
Garden of Good Shepherd: 49-C-3
Burial on: Feb. 17, 2007

Flora Mae Harp
1912-2000
Garden of Honor and Devotion: 58-B-2
Burial on: Aug. 18, 2000

Helen Marie Black Harp
May 7, 1939-Aug. 14, 2012
Garden of Honor and Devotion: 48-C-2
Burial on: Aug. 17, 2012

Louis Allen Harp
Dec. 27, 1937-Jan. 1, 2016
Garden of Honor and Devotion: 48-C-1
Burial on: Jan. 5, 2016
SR US NAVY

Roland M Harp
1905-1991
Garden of Honor and Devotion: 58-B-1
Burial on: Apr. 8, 1991

Effie M Harper
Feb. 22, 1908-Apr. 20, 1999
Garden of Time: 14-B-4
Burial on: Apr. 24, 1999

Ernest Lester Harper
Feb. 2, 1913-July 19, 2002
Garden of Time: 14-B-3
Burial on: July 22, 2002
PFC US ARMY WWII SILVER STAR
BRONZE STAR MEDAL

Alice Harris
1929-2003
Garden of Honor and Devotion: 60-A-2
Burial on: Feb. 19, 2003

Daisy Harris
1925-1996
Garden of Everlasting Life: 41-B-3
Burial on: Apr. 20, 1996

Delores Marcott Harris
Apr. 15, 1947-Sept. 5, 2004
Garden of Christus: 16-B-1
Burial on: Sept. 8, 2004

Ernest Harris
1893-1961
Garden of Time: 5-C-1
Burial on: Sept. 9, 1961

Madison County Memorial Gardens Cemetery Inventory

Esther B Harris
1921-2005
Veterans Garden: 52-D-3
Burial on: Apr. 20, 2005

Homer O Harris
Mar. 3, 1921-Oct. 26, 2007
Garden of Honor and Devotion: 62-D-4
Burial on: Oct. 31, 2007
US ARMY WWII

Iva Lee Dozier Harris
1900-2003
Garden of Time: 5-C-4
Burial on: Oct. 6, 2003

James Harris, JR
July 22, 1931-July 22, 2014
Garden of Everlasting Life: 41-C-3
Burial on: July 28, 2014

James William Harris
June 29, 1923-Jan. 29, 2013
Garden of Time: 6-C-1
Burial on: Feb. 1, 2013
US NAVY WWII

John H Harris
Feb. 12, 1917-Nov. 6, 1993
Garden of Christus: 16-B-4
Burial on: Nov. 9, 1993
PVT US ARMY WWII

John Wayne Harris
Dec. 8, 1940-Feb. 15, 2009
Garden of Everlasting Life: 32-B-1
Burial on: Feb. 19, 2009
A1C US AIR FORCE VIETNAM

Linda Harris
July 27, 1941-Dec. 17, 2016
Garden of Everlasting Life: 32-B-2
Burial on: Feb. 21, 2016

Lydia H Harris
1923-2000
Garden of Honor and Devotion: 62-D-4
Burial on: June 22, 2000

Mary Francis Masters Harris
Aug. 3, 1932-Mar. 21, 2008
Garden of Everlasting Life: 41-C-4
Burial on: Mar. 28, 2008

Nannie P Harris
1919-1990
Garden of Honor and Devotion: 67-D-2

Nora J Johnson Harris
Feb. 12, 1908-May 30, 2009
Garden of Time: 5-C-2
Burial on: June 3, 2009

Robert Harris, JR
1920-2001
Garden of Honor and Devotion: 60-A-1
Burial on: June 2, 2001

Roszella Harris
1946-2002
Garden of Everlasting Life: 41-B-2
Burial on: July 15, 2002

Scottie L Harris
1928-1990
Garden of Honor and Devotion: 67-D-1
Burial on: June 11, 1990

Shelia D Harris
Sept. 14, 1949-Apr. 18, 2008
Garden of Honor and Devotion: 53-C-3
Burial on: Apr. 30, 2008

Thomas Haden Harris
1898-1981
Garden of Time: 5-C-3
Burial on: Jan. 23, 1981

Madison County Memorial Gardens Cemetery Inventory

William "Will" Harris
1946-Feb. 20, 2012
Garden of Everlasting Life: 41-B-1
Burial on: Feb. 24, 2012

Edna Cain Harrison
Nov. 30, 1924-Feb. 3, 2008
Garden of Christus: 32-B-1
Burial on: Feb. 6, 2008

Egbert E Harrison
Jan. 25, 1922-July 2, 2001
Garden of Christus: 32-B-2
Burial on: July 6, 2001
SGT US ARMY WWII

Laura Virginia Hymer Harrison
Nov. 14, 1943-Dec. 3, 2013
Garden of the Cross: 122--3
Burial on: Dec. 7, 2013

Nannie P. Harrison
1919-1990
Garden of Honor and Devotion: 67-D-2
Burial on: Feb. 3, 1990

Nannie Witt Harrison
Apr. 26, 1889-Apr. 18, 1973
Garden of Christus: 95-C-4
Burial on: Apr. 20, 1973

Albert John "Buddy" Hatfield
Dec. 12, 1924-Mar. 14, 1984
Garden of Honor and Devotion: 43-A-3
Burial on: Mar. 17, 1984
PFC US ARMY WWII

Rev. Carl Ucher Hatmaker
Feb. 18, 1933-Feb. 14, 2012
Faith Garden: 3-B-1
Burial on: Feb. 18, 2012
US ARMY

Beatrice M Hatton
1925-2005
Garden of Good Shepherd: 56-A-2
Burial on: Jan. 31, 2005

Samuel Ray Hatton
June 7, 1936-Jan. 5, 2011
Garden of Everlasting Life: 51-B-1
Burial on: Jan. 8, 2011

Alex Hawkins
1907-1993
Garden of Honor and Devotion: 43-C-2
Burial on: Aug. 25, 1993

Jay Royce Hawkins
Aug. 23, 1927-Jan. 29, 1992
Garden of Honor and Devotion: 43-C-4
Burial on: Feb. 4, 1992
SFC US ARMY KOREA

Johnetta Hawkins
1911-1995
Garden of Honor and Devotion: 43-C-3
Burial on: Apr. 6, 1995

Ollie "Ann" Hawley
Apr. 9, 1925-June 18, 2000
Garden of Honor and Devotion: 70-A-2
Burial on: June 21, 2000

Leroy Hawn
June 20, 1940-Dec. 18, 1970
Garden of Christus: 59-D-3
Burial on: Dec. 22, 1970

Herbert Alvin Lee Hayes
1936-1985
Garden of Honor and Devotion: 76-D-3
Burial on: Jan. 5, 1985

Shane Clifton "Snyder" Hayes
Jan. 24, 1975-May 22, 2015
Veterans Garden: 26-C-3
Burial on: May 27, 2015

Madison County Memorial Gardens Cemetery Inventory

Leonard Edgar Hays, JR
July 10, 1933-Aug. 26, 2015
Garden of Good Shepherd: 148-B-3
Burial on: Aug. 29, 2015
SP3 US ARMY

B.W. Heathman
1905-1997
Everlasting Life Mausoleum: NEN--1

Florence Eversole Held
July 1, 1918-Sept. 1, 2013
Veterans Garden: 17-C-2
Burial on: Sept. 4, 2013

Ronald Held
May 10, 1944-Mar. 20, 2015
Chapel of Peace Mausoleum: PD--6D

Dora Helton
Mar. 30, 1928-Jan. 27, 2011
Garden of Honor and Devotion: 76-C-2
Burial on: Feb. 1, 2011

Willard C Helton, SR
July 25, 1922-Aug. 30, 1995
Garden of Honor and Devotion: 76-C-1
Burial on: Sept. 2, 1995
SGT US ARMY WWII

Helen Marcella Cain Hembree
May 12, 1932-Sept. 8, 2006
Garden of Honor and Devotion: 59-A-4
Burial on: Sept. 12, 2006

Israel Mason "Ike" Hembree
Aug. 6, 1949-Apr. 16, 2011
Garden of Honor and Devotion: 5-D-1
Burial on: Apr. 18, 2011

Paul Hembree
Dec. 20, 1923-Aug. 23, 1999
Garden of Honor and Devotion: 59-A-3
Burial on: Aug. 25, 1999
TEC 5 US ARMY WWII

Victor John Hembree
Oct. 13, 1987-Oct. 13, 1987
Garden of Honor and Devotion: 10-B-1
Burial on: Oct. 14, 1987

Anson H Hendricks
1916-2005
Garden of Everlasting Life: 36-D-3
Burial on: Mar. 1, 2005

Eather Hendricks
1900-July 13, 1979
Garden of Time: 53-B-4
Burial on: July 16, 1979

Frank Hendricks
1893-1971
Garden of Time: 53-B-3
Burial on: Oct. 16, 1971

Margaret C Hendricks
1917-2001
Garden of Everlasting Life: 36-D-4
Burial on: Sept. 19, 2001

Mark Douglas Hendricks
Mar. 29, 1978-Oct. 23, 2003
Garden of Good Shepherd: 14-A-4
Burial on: Oct. 27, 2003

Shirley Marshall Hendricks
Feb. 4, 1917-Dec. 20, 2010
Garden of Good Shepherd: 14-A-2
Burial on: Dec. 23, 2010

William P. Hendricks
Aug. 18, 1918-Oct. 10, 2010
Garden of Good Shepherd: 14-A-1
Burial on: Oct. 14, 2010

Dr. Donald Gene Henrickson
Mar. 14, 1930-Dec. 12, 2009
Garden of Good Shepherd: 116-C-3
Burial on: Aug. 4, 2010

Madison County Memorial Gardens Cemetery Inventory

Janice Irene "Jan" Selle Henrickson
May 18, 1931-Sept. 29, 2017
Garden of Good Shepherd: 116-C-4
Burial on: Oct. 6, 2017

Helen M Henry
1932-1993
: --

John L Henry
Mar. 31, 1921-Sept. 7, 2000
: --
T SGT US ARMY AIR FORCES WWII

Baty Hensley
1911-1960
Garden of Christus: 30-D-4
Burial on: June 18, 1960

Clifford Hensley
Sept. 8, 1927-July 7, 2004
Veterans Garden: 3-B-3
Burial on: July 10, 2004
US ARMY KOREA

Eliza C Hensley
1885-1967
Garden of Christus: 30-B-3
Burial on: Mar. 31, 1967

Glyn Edward Hensley
1931-1998
: --
CPL US ARMY KOREA

Gordon Hensley
-
Garden of Good Shepherd: 106-C-3
Burial on: July 1, 1980

Joe H Hensley
Jan. 2, 1935-Feb. 12, 2015
Garden of Good Shepherd: 134-D-3
Burial on: Feb. 25, 2015

Logan Hensley
Feb. 6, 1931-Aug. 2, 1997
Garden of Everlasting Life: 82-C-3
Burial on: Aug. 6, 1997
SSG US ARMY KOREA VIETNAM

Lyda Faye S Hensley
Oct. 25, 1939-June 13, 2000
Garden of Everlasting Life: 82-C-4
Burial on: June 15, 2000

Mary Carr Hensley
1896-1975
: --

Mary Lee Green Hensley
Mar. 6, 1938-May 6, 2014
: --

Nannie Hensley
1917-1996
Garden of Christus: 30-D-3
Burial on: June 20, 1996

Oma Amburgey Shepherd Hensley
1920-1991
Garden of Honor and Devotion: 60-D-4
Burial on: Oct. 23, 1991

Roy Hensley
Aug. 26, 1895-June 30, 1978
: --

Roy Dale Hensley
1974-1995
Garden of Everlasting Life: 22-C-3
Burial on: Feb. 14, 1995

Roy M Hensley
Aug. 26, 1917-Mar. 16, 1965
Garden of Christus: 30-C-4
Burial on: Mar. 18, 1965
KENTUCKY TEC5 145 FIELD ARTY BN
WWII

Madison County Memorial Gardens Cemetery Inventory

Ruth Hensley

-

Garden of Christus: 30-C-3

Burial on: Mar. 9, 1977

William H Hensley

1885-1965

Garden of Christus: 30-B-4

Burial on: July 28, 1965

Kristin Elizabeth Henson

Oct. 20, 1973-July 19, 2007

Garden of Honor and Devotion: 78-C-3

Burial on: July 23, 2007

John Lee Herd

1911-2001

Garden of Honor and Devotion: 4-A-1

Burial on: Sept. 29, 2001

Mamie M Herd

1907-1992

Garden of Honor and Devotion: 4-A-2

Burial on: Apr. 11, 1992

William S Herd

1915-July 30, 1992

Garden of Honor and Devotion: 4-A-3

Burial on: Aug. 3, 1992

Arianna Gabrielle Herring

Apr. 2013-Apr. 2013

Garden of Christus -- Babyland: -BB-22

Burial on: Apr. 10, 2013

Rachel L Estill Herron

1949-1973

Garden of Time: 7-A-4

Burial on: Oct. 18, 1973

Barbara Joyce Lear Hiatt

Oct. 5, 1940-Apr. 10, 2017

Garden of Everlasting Life: 3-B-4

Burial on: Apr. 14, 2017

Beatress "Bea" Tipton" Hiatt

Apr. 27, 1928-Nov. 14, 2010

Garden of Everlasting Life: 50-A-4

Burial on: Nov. 18, 2010

Charles Hiatt

1922-1995

Garden of Everlasting Life: 50-A-3

Burial on: Jan. 7, 1995

Dianna Hiatt

1950-1999

Everlasting Life Mausoleum: SS-C-3

Eva Mae Wall Hiatt

Jan. 18, 1927-Feb. 11, 2008

Garden of Christus: 70-C-2

Burial on: Feb. 14, 2008

James C Hiatt

June 20, 1927-Sept. 4, 1998

Garden of Everlasting Life: 3-B-3

Burial on: Sept. 7, 1998

Jesse J Hiatt

July 29, 1921-Dec. 13, 1995

Garden of Christus: 70-C-1

Burial on: Dec. 16, 1995

Lee Hickam

July 11, 1930-Dec. 22, 2008

Garden of Honor and Devotion: 11-D-1

Burial on: Jan. 24, 2008

Virginia Mason Hickam

1929-1997

Garden of Honor and Devotion: 11-D-2

Burial on: Oct. 22, 1997

Brooks T Hicks

1915-1996

Garden of Good Shepherd: 127-B-3

Burial on: July 10, 1996

Madison County Memorial Gardens Cemetery Inventory

Kenneth Larry Hicks, II
Feb. 13, 1980-Aug. 13, 2017
Garden of the Cross: 170-3-A
Burial on: Aug. 19, 2017

Mildred G Hicks
1921-2002
Garden of Good Shepherd: 127-B-4
Burial on: Feb. 16, 2002

Rev. Randolph Scott Hicks
Jan. 8, 1946-July 17, 2011
Garden of Good Shepherd: 42-B-1
Burial on: July 20, 2011

Randolph Scott Hicks, JR
1965-May 2, 2009
: --

Tasha Lynn Bailey Hicks
Apr. 5, 1983-Nov. 15, 1983
Garden of Good Shepherd: 30-B-2
Burial on: Nov. 17, 1983

Marise Elizabeth "Reesie" Hill
Jan. 27, 1948-Feb. 8, 2009
Garden of Everlasting Life: 38-D-3
Burial on: Feb. 12, 2009

Thomas Leon Hill
1930-Apr. 4, 1987
Garden of Time: 46-C-2
Burial on: Apr. 5, 1987

Raymond Himes
1947-1986
Garden of Honor and Devotion: 47-D-1
Burial on: July 1, 1986

Helen Clay Hinton
Jan. 17, 1931-July 3, 2012
Veterans Garden: 37-C-3
Burial on: July 9, 2012

James B Hisel
unknown-Oct. 2, 2013
Garden of Good Shepherd: 134-D-2
Burial on: Oct. 7, 2013

Ada H Hisle
Mar. 25, 1917-May 23, 1990
Garden of Time: 9-B-4
Burial on: May 25, 1990

Allen Delroy Hisle
Mar. 26, 1932-Jan. 12, 2013
Garden of Christus: 17-C-3
Burial on: Jan. 16, 2013
PFC US ARMY KOREA

Beatrice Hisle
Mar. 18, 1923-Aug. 27, 1990
Garden of Good Shepherd: 147-A-3
Burial on: Aug. 30, 1990

Dallas Hisle
July 22, 1927-Nov. 14, 2003
: --

Delroy Allen "Delroy" Hisle
Mar. 25, 1932-Jan. 12, 2013
Garden of Christus: 17-C-3
Burial on: Jan. 16, 2013

Emma J Hisle
Feb. 21, 1943-Dec. 2, 2000
Garden of Christus: 28-C-1
Burial on: Feb. 5, 2000

Floyd Hisle
1917-1971
Garden of Christus: 95-A-3
Burial on: June 4, 1971

Garrett D. "Dave" Hisle
1905-1974
Garden of Good Shepherd: 144-C-3
Burial on: Sept. 30, 1974

Madison County Memorial Gardens Cemetery Inventory

James A Hisle
1902-1986
Garden of Christus: 17-A-2
Burial on: July 17, 1986

James B Hisle
unknown-Oct. 2, 2013
: --

John David Hisle
1930-1995
Garden of Good Shepherd: 144-D-1
Burial on: June 19, 1995

John R Hisle
1925-1980
Garden of Good Shepherd: 121-A-1
Burial on: Feb. 14, 1980

Juanita Hisle
1935-2000
Garden of Good Shepherd: 144-D-2
Burial on: Feb. 22, 2000

Laura Mae Hisle
1900-Nov. 8, 1960
Garden of Christus: 17-A-1
Burial on: Nov. 11, 1960

Mirtie Ann Hisle
1875-1973
Garden of Good Shepherd: 144-C-4
Burial on: Oct. 23, 1973

Paul Franklin Hisle
Apr. 6, 1938-Feb. 26, 2010
Garden of Christus: 28-C-2
Burial on: Mar. 2, 2010

Travis P Hisle
1935-2006
: --

William "Bill" Hisle
May 20, 1917-Feb. 11, 1987
Garden of Time: 9-B-3
Burial on: Feb. 14, 1987

William P Hisle
1934-1979
Garden of Christus: 17-B-2
Burial on: Jan. 4, 1979

Conrad Hobbs
1937-2004
Garden of Good Shepherd: 59-B-3
Burial on: June 23, 2004

Lelia Pearl Hobbs
1942-2001
Garden of Good Shepherd: 59-B-4
Burial on: Sept. 14, 2001

Charlie P Hocker
1916-May 12, 2005
Garden of Everlasting Life: 38-D-1
Burial on: May 16, 2005

Ethil Lene Kennedy Hocker
1928-1997
Garden of Everlasting Life: 38-D-2
Burial on: Feb. 6, 1997

Leora R Franklin Hocker
1923-May 12, 2013
Garden of Everlasting Life: 57-C-1
Burial on: May 12, 2013

Vardie Taylor Hocker
May 11, 1920-Sept. 5, 2008
Veterans Garden: 1-D-3
Burial on: Sept. 10, 2008
TEC 4 US ARMY WWII

Myrtle Holbert
-
Garden of Good Shepherd: 33-B-2
Burial on: Apr. 20, 1995

Madison County Memorial Gardens Cemetery Inventory

Terry Lynn Dulin Holbert
Aug. 1, 1958-July 5, 2016
Garden of the Cross: 11-A-4
Burial on: July 10, 2016

Claude Holland, JR
June 8, 1931-July 31, 1989
Garden of Good Shepherd: 126-B-1
Burial on: Aug. 3, 1989
CPL US ARMY KOREA

Harvey Gene Holland
July 19, 1944-Apr. 22, 2017
Garden of Everlasting Life: 25-D-3
Burial on: Apr. 26, 2017

Barbara Ann Hollandsworth
1940-1995
Garden of Everlasting Life: 58-C-4
Burial on: Oct. 27, 1995

Mary L. Holley
Sept. 12, 1941-Aug. 18, 2017
Veterans Garden: --

Mary Louise O'Brien Holley
Sept. 12, 1941-Aug. 18, 2017
Veterans Garden: 34-A-2
Burial on: Aug. 21, 2017

James Thomas Holman
Aug. 9, 1904-Oct. 9, 1983
Garden of Christus: 57-C-1
Burial on: Oct. 13, 1983

Mary Tincher Holman
Mar. 16, 1907-Oct. 22, 1983
Garden of Christus: 57-C-2
Burial on: Oct. 26, 1983

Linda Darnell Holt
Nov. 21, 1955-June 27, 2012
Garden of Good Shepherd: 143-D-1

Pamela Ann Holt
1954-2004
Garden of Good Shepherd: 155-B-2
Burial on: Sept. 6, 2004

Homer C Hopkins
1911-1987
Garden of Good Shepherd: 139-A-3
Burial on: Sept. 5, 1987

Ruby F Hopkins
1910-1987
Garden of Good Shepherd: 139-A-4
Burial on: Aug. 13, 1987

Barbara Franzene Hopper
Jan. 25, 1935-Oct. 2, 1991
Garden of Everlasting Life: 54-C-4
Burial on: Oct. 4, 1991

Carl B. Hopper
June 15, 2012-June 15, 2012
Garden of Everlasting Life: 54-C-3
Burial on: June 18, 2012

Richard H Hord
1914-1987
Garden of Good Shepherd: 54-A-1
Burial on: Apr. 18, 1987

Sula Karrick Hord
Aug. 29, 1915-July 5, 1995
Garden of Good Shepherd: 54-A-2
Burial on: July 8, 1995

Ada Belle Horn
1932-2002
Garden of Good Shepherd: 21-A-2
Burial on: Apr. 5, 2002

Arnel O Horn
1943-1990
Garden of Good Shepherd: 40-B-1
Burial on: Jan. 25, 1990

Madison County Memorial Gardens Cemetery Inventory

Brenda Lee "Mema" Conner Horn
Apr. 25, 1959-Sept. 26, 2011
Garden of Honor and Devotion: 78-B-2

Carlie Horn
1916-2006
Garden of Good Shepherd: 40-B-3
Burial on: Jan. 14, 2006

Carolyn Horn
Feb. 11, 1953-Dec. 11, 2015
Veterans Garden: 40-B-1
Burial on: Feb. 18, 2015

Dillie Hall Horn
July 4, 1910-June 16, 2001
Garden of Christus: 80-B-4
Burial on: June 19, 2001

Effie Horn
Aug. 19, 1918-July 22, 2007
Veterans Garden: 40-A-4
Burial on: July 24, 2007

Elvia Horn
1927-2005
Garden of Good Shepherd: 21-A-1
Burial on: Jan. 13, 2005

Gordon Ray Horn
Feb. 2, 1958-June 5, 2012
Veterans Garden: 13-B-4
Burial on: June 8, 2012

Myrtle Dunn Horn
Oct. 15, 1920-July 21, 2011
Garden of Good Shepherd: 40-B-4
Burial on: July 26, 2011

Norma Jean Ross Horn
Nov. 19, 1942-Oct. 3, 2014
Garden of Honor and Devotion: 79-B-2
Burial on: Oct. 6, 2014

Roy Horn
1916-2004
Veterans Garden: 40-A-3
Burial on: June 14, 2004

Sandra K Horn
1949-2000
Garden of Good Shepherd: 139-D-3
Burial on: Oct. 4, 2000

Shirley A Horn
1947-1986
Garden of Good Shepherd: 40-B-2
Burial on: Sept. 4, 1986

Benn L Hornbeck
1906-2000
Garden of Everlasting Life: 55-A-3
Burial on: Jan. 20, 2000

Berta B Hornbeck
1915-1994
Garden of Everlasting Life: 55-A-4
Burial on: Feb. 17, 1994

James W Hoskins
1900-1972
Garden of Christus: 42-A-4
Burial on: Aug. 14, 1972

Lenarue Hoskins
1924-1982
Garden of Christus: 43-B-4
Burial on: Jan. 28, 1982

Letta T Hoskins
1902-1992
Garden of Christus: 42-A-3
Burial on: June 3, 1992

Mary Katherine Jackson Hoskins
Feb. 2, 1927-Apr. 21, 2016
Garden of Christus: 42-A-1
Burial on: Apr. 25, 2016

Madison County Memorial Gardens Cemetery Inventory

Mark Houghton
Jan. 11, 1957-June 3, 2005
Garden of Time: 42-B-3
Burial on: June 6, 2005

Paul House
July 15, 1964-Jan. 3, 1993
: --

Bert Howard
1911-2011
Faith Garden: 3-C-1
Burial on: July 9, 2011

Billy M. Howard
Aug. 27, 1941-Sept. 1, 2017
Garden of Everlasting Life: 16-A-2
Burial on: Sept. 5, 2017

Bobby Eldon Howard
Sept. 25, 1937-Apr. 12, 2013
Garden of Everlasting Life: 34-B-1
Burial on: Apr. 15, 2013

Bradley Howard
1900-1984
Garden of Good Shepherd: 144-C-1
Burial on: June 8, 1984

Chester Howard
Feb. 20, 1915-Mar. 7, 2001
Garden of Honor and Devotion: 57-B-3
Burial on: Mar. 10, 2001
PFC US ARMY

David Allen Howard
1958-1993
Garden of Honor and Devotion: 21-D-3
Burial on: Jan. 19, 1993

Ella J Howard
1902-1990
Garden of Good Shepherd: 144-C-2
Burial on: July 20, 1990

Georgia Lee Howard
1917-2011
Garden of Good Shepherd: 83-A-2
Burial on: May 23, 2011

James Albert Howard
July 28, 1923-Aug. 20, 1999
Garden of Honor and Devotion: 21-D-1
Burial on: Aug. 23, 1999
US NAVY WWII

James Russell Howard
July 24, 1915-Oct. 14, 1994
Garden of Good Shepherd: 83-A-1
Burial on: Oct. 16, 1994

John Howard, JR
1920-1986
Garden of Honor and Devotion: 18-C-1
Burial on: Oct. 29, 1986
PFC US ARMY WWII

Juanita Howard
1933-1998
Garden of Honor and Devotion: 57-B-4
Burial on: Jan. 10, 1998

Laura "Edith" Howard
1921-2001
Garden of Honor and Devotion: 18-C-2
Burial on: Apr. 9, 2001

Margaret Long Howard
Feb. 19, 1925-Dec. 28, 2013
Garden of Honor and Devotion: 21-D-2
Burial on: Jan. 3, 2014

Russell Howard
1915-1994
Garden of Good Shepherd: 83-A-1

Beatrice Hatfield Howe
Oct. 6, 1918-Sept. 4, 1995
Garden of Everlasting Life: 94-D-1
Burial on: Sept. 6, 1995

Madison County Memorial Gardens Cemetery Inventory

Laura Kidwell Howell Oct. 18, 1895-Apr., 1978 : --	Sudie Daugherty Hubbard 1893-1962 Garden of Christus: 87-B-4 Burial on: Aug. 5, 1962
Ruth Miller Howell Apr. 18, 1925-Nov. 24, 2014 Garden of Good Shepherd: 111-A-2 Burial on: Nov. 28, 2014	William Hubbard 1892-1964 Garden of Christus: 87-B-3 Burial on: June 4, 1964
Starlin Howell 1925-2000 Garden of Good Shepherd: 111-A-1 Burial on: Feb. 21, 2000	William Harold Hubbard June 4, 1928-Mar. 6, 2009 Garden of Christus: 80-D-1 Burial on: Mar. 9, 2009
Aleen Hubbard 1922-2007 Garden of Good Shepherd: 5-C-4 Burial on: July 9, 2007	Henrietta Hubble 1915-Feb. 15, 2008 Garden of Honor and Devotion: 49-D-4 Burial on: Feb. 18, 2008
Bettie Hutchinson Hubbard 1933-Apr. 12, 2012 Chapel of Peace Mausoleum: CC--30	Louis Hubble, SR 1914-1987 Garden of Honor and Devotion: 49-D-3 Burial on: Sept. 26, 1987
Charles "Chuck" Hubbard 1931-2015 Chapel of Peace Mausoleum: CC--29	Charles Hubbs, JR 1923-2000 Garden of Honor and Devotion: 11-A-1 Burial on: Jan. 9, 2000
Harmon Hubbard 1915-1996 Garden of Good Shepherd: 5-6-3 Burial on: Sept. 2, 1996	Rosetta, Hubbs Apr. 30, 1925-July 20, 2006 Garden of Honor and Devotion: 11-A-2 Burial on: July 24, 2006
Kenneth J Hubbard 1943-1974 Garden of Good Shepherd: 18-B-1 Burial on: July 6, 1974	Alfred R Huff Apr. 27, 1920-Dec. 15, 1990 Garden of Christus: 85-D-1 Burial on: Dec. 18, 1990 CPL US ARMY WWII
Mary Hubbard Nov. 14, 1929-July 26, 1998 Garden of Christus: 80-D-2 Burial on: July 29, 1998	Clyde Huff 1909-2003 Garden of Time: 34-D-3 Burial on: July 18, 2003

Madison County Memorial Gardens Cemetery Inventory

Elmer "Bud" Huff

-

Garden of Good Shepherd: 22-A-1

Burial on: Apr. 15, 1987

PVT US ARMY KOREA

Lula C Huff

Apr. 25, 1914-Sept. 8, 2009

Garden of Time: 34-D-4

Burial on: Sept. 11, 2009

Comer Titus Huffines, JR

May 13, 1935-Sept. 6, 2013

Veterans Garden: 44-D-1

Georgie E Huggins

1924-1999

Garden of Good Shepherd: 50-A-4

Burial on: Jan. 2, 1992

William A Huggins

1929-2002

Garden of Good Shepherd: 50-A-3

Burial on: Oct. 4, 2002

Adrian Hughes

July 16, 1947-Nov. 6, 2015

Veterans Garden: 21-B-3

Burial on: Nov. 10, 2015

SGT US ARMY VIETNAM

Billie B Hughes

1926-1991

Garden of Everlasting Life: 34-A-1

Burial on: Oct. 13, 1991

Mark Stephen Hughes

-Dec. 12, 1980

Garden of Honor and Devotion: 37-D-3

Burial on: Dec. 16, 1980

Mattie Lee Hughes

1906-2004

Garden of Honor and Devotion: 75-B-2

Burial on: Feb. 18, 2004

Meridith C. "Bud" Hughes

1904-1998

Garden of Honor and Devotion: 75-B-1

Burial on: Aug. 25, 1998

Curtis D Huguely

1917-2004

Garden of Honor and Devotion: 57-D-3

Burial on: May 19, 2004

David E Huguely

Sept. 24, 1921-May 2, 1990

Garden of Honor and Devotion: 31-D-1

Burial on: May 5, 1990

TEC 5 US ARMY WWII

Lucian Huguely

1910-1990

Garden of Honor and Devotion: 8-D-3

Burial on: Jan. 6, 1990

Lydia A. Huguely

Dec. 13, 1942-Feb. 22, 2012

Garden of Everlasting Life: 69-A-4

Madge Reed Huguely

June 28, 1917-Oct. 31, 2015

Garden of Honor and Devotion: 8-D-4

Burial on: Nov. 6, 2015

Nannette F Huguely

1925-1995

Garden of Honor and Devotion: 57-D-4

Burial on: Feb. 20, 1995

Marsha H Huguley

1950-1990

Garden of Honor and Devotion: 31-C-3

Burial on: Feb. 29, 1990

David P Hume

1899-1979

Garden of Christus: 42-D-2

Burial on: May 30, 1979

Madison County Memorial Gardens Cemetery Inventory

Kenneth M Hume 1930-2003 Garden of Christus: 42-C-4 Burial on: Mar. 7, 2003	Marie Hundley 1912-1996 Garden of Honor and Devotion: 18-B-4 Burial on: Jan. 5, 1996
Lillie Mae Anderson Hume Feb. 7, 1929-June 23, 2014 Garden of Christus: 42-C-3 Burial on: June 26, 2014	Elmer G Hunt 1910-1977 Garden of Good Shepherd: 106-C-1 Burial on: Jan. 3, 1977
Neva June Foley Hume 1900-Dec. 18, 1965 Garden of Christus: 42-D-1 Burial on: Dec. 21, 1965	John W Hunt 1904-1967 Garden of Christus: 3-C-2 Burial on: July 28, 1967
Bobby Gene Humes Sept. 5, 1942-June 12, 2013 Garden of Time: 41-D-1 Burial on: June 17, 2013	Rose H Hunt 1913-1995 Garden of Christus: 3-C-1 Burial on: Aug. 25, 1995
Linda Gayle Stocker Humes July 23, 1944-July 17, 2012 Garden of Time: 41-D-2 Burial on: July 20, 2012	Stella Varney Hunt 1903-1985 Garden of Good Shepherd: 106-C-2 Burial on: Apr. 22, 1985
Shirley Lee Hayes Humphreys Mar. 23, 1935-Apr. 28, 2017 Garden of Good Shepherd: 27-D-4 Burial on: May 2, 2017	Edna Hunter Dec. 24, 1924-Apr. 7, 2015 Garden of Good Shepherd: 112-A-2 Burial on: Apr. 13, 2015
Ellen Hundley Nov. 16, 1917-Sept. 2, 2005 Garden of Everlasting Life: 60-B-2 Burial on: Sept. 6, 2005	Elliot Renae Hunter -Feb. 26, 2014 Garden of Good Shepherd: 2-B-4 Burial on: Feb. 28, 2014
Howard Hundley 1919-2004 Garden of Everlasting Life: 60-B-1 Burial on: Oct. 4, 2004	Jesse C Hunter 1918-2001 Garden of Good Shepherd: 112-A-1 Burial on: Sept. 1, 2001
John Hundley 1912-1987 Garden of Honor and Devotion: 18-B-3 Burial on: Feb. 28, 1987	Bruce M Huntzinger 1943-1995 Garden of Good Shepherd: 88-B-1 Burial on: Apr. 6, 1995

Madison County Memorial Gardens Cemetery Inventory

Kenneth Bruce "Kenny" Huntzinger
May 26, 1965-Feb. 16, 2017
Garden of Good Shepherd: 87-C-4
Burial on: Feb. 21, 2017

Elizabeth Hurkes
Aug. 13, 1970-Feb. 18, 2014
Faith Garden: 12-B-4
Burial on: Feb. 24, 2014

Ethel Hurley
1908-1972
Garden of Good Shepherd: 115-B-3
Burial on: Mar. 11, 1972

Willie Dale Hurley
1951-1992
Garden of Time: 3-B-3
Burial on: June 1, 1992

Edward Hurst
May 16, 1925-July 14, 2004
: --
PFC US ARMY WWII

Michael Wayne Hurst
1954-June 22, 2012
Chapel of Peace Mausoleum: CD--24D

Pauline Coates Hurst
Feb. 16, 1928-June 14, 2011
Garden of Honor and Devotion: 46-B-3
Burial on: June 21, 2011

Susie D Hurst
May 10, 1889-June 28, 1968
Garden of Christus: 106-C-4
Burial on: June 29, 1968

Astor Hurt
June 6, 1922-Mar. 10, 1989
Garden of Christus: 25-D-4
Burial on: Mar. 13, 1989
CPL US ARMY WWII

Augustus "Gustie" Hurt
1911-1997
Garden of Honor and Devotion: 12-A-3
Burial on: Feb. 24, 1997

Lo Burnice Hurt
1914-1984
Garden of Honor and Devotion: 12-A-4
Burial on: Feb. 19, 1984

Ora F Hurt
1902-1976
Garden of Good Shepherd: 115-A-4
Burial on: Aug. 24, 1976

Taylor Hurt
1899-1980
Garden of Good Shepherd: 115-A-3
Burial on: June 15, 1980

Thomas E. Hustler
May 31, 1947-Jan. 3, 2001
Garden of Time: 37-D-4
Burial on: Jan. 6, 2001
SP5 US ARMY VIETNAM

Dallas Ray Hutchens
Apr. 6, 1937-Dec. 15, 2013
Veterans Garden: 44-C-3
Burial on: Dec. 19, 2013

Herman Hutchins
Mar. 15, 1936-Apr. 30, 1997
Garden of Good Shepherd: 72-D-1
Burial on: May 2, 1997

Ruth Pearl Cochran Hutchins
June 15, 1943-July 27, 2016
Garden of Good Shepherd: 72-D-2
Burial on: Aug. 1, 2016

Beulah Hendricks Hymer
Aug. 30, 1915-May 4, 1993
Garden of Honor and Devotion: 64-A-4
Burial on: May 11, 1993

Madison County Memorial Gardens Cemetery Inventory

Mark E Hymer

May 4, 1963-Jan. 11, 2002

Garden of Everlasting Life: 82-A-1

Burial on: Jan. 14, 2002

Nancy Hymer

1892-1980

Garden of Christus: 74-C-2

Burial on: Apr. 7, 1980

Roy Hymer

Sept. 23, 1919-Nov. 28, 1986

Garden of Christus: 74-C-3

Burial on: Dec. 1, 1986

PVT US ARMY WWII

Ulysses "Buck" Hymer

1900-1971

Garden of Christus: 74-C-1

Burial on: Sept. 11, 1971

I

Nell Ingle

Jan. 4, 1928-Apr. 28, 2011

Garden of Everlasting Life: 29-C-4

Burial on: May 3, 2011

Anna Ingram

1907-1990

Garden of Honor and Devotion: 4-D-2

Burial on: Feb. 1, 1990

Anna Mae Ray Ingram

Apr. 20, 1918-June 13, 1995

Garden of Christus: 43-D-3

Burial on: June 15, 1995

Barbara Jean Ingram

1943-2000

Garden of Christus: 43-D-1

Burial on: Oct. 14, 2000

Bill Ingram

Jan. 26, 1947-May 19, 2014

Garden of the Cross: 17-C-4

Burial on: May 23, 2014

Billy Ray Ingram

Feb. 21, 1937-Apr. 27, 2013

Garden of Christus: 43-D-2

Burial on: Apr. 30, 2013

Daisy Smith Ingram

1918-Dec. 23, 1966

Garden of Christus: 43-B-1

Burial on: Dec. 26, 1966

Effie S Ingram

1907-2003

Garden of Christus: 93-C-4

Burial on: Feb. 3, 2003

Henry Ingram

1906-1989

Garden of Honor and Devotion: 4-D-1

Burial on: Jan. 6, 1989

John C. Ingram, SR

1905-unknown

Garden of Christus: 93-C-3

Burial on: Jan. 17, 1996

Kye Donald Ingram

1938-2006

Garden of Good Shepherd: 165-A-1

Burial on: May 5, 2006

Robert Ingram

July 21, 1972-Jan. 29, 2016

Garden of the Cross: 17-B-3

Burial on: Feb. 3, 2016

Vivian Beverly "Shorty" Ingram

1915-1994

Garden of Christus: 43-B-2

Burial on: Mar. 7, 1994

Ruth Evelyn Spruill Inman

May 26, 1925-Sept. 17, 2006

Garden of the Cross: 129--1

Burial on: Sept. 22, 2006

George Irvin

1922-2002

Garden of Everlasting Life: 57-A-3

Burial on: Feb. 27, 2002

PVT US ARMY WWII

John W. Irvin

1919-1996

Garden of Honor and Devotion: 69-D-3

Burial on: Jan. 31, 1996

Madison County Memorial Gardens Cemetery Inventory

Johnetta Irvin
1925-1983
Garden of Honor and Devotion: 49-B-1
Burial on: Feb. 6, 1983

Lucille Irvin
Dec. 9, 1941-Dec. 6, 1989
Garden of Honor and Devotion: 69-D-2
Burial on: Dec. 7, 1989

Robert J Irvin
1917-1992
Garden of Honor and Devotion: 49-B-2
Burial on: July 11, 1992

Ruby J Irvin
1916-1996
Garden of Honor and Devotion: 69-D-4
Burial on: May 20, 1996

Ruth Irvin
1930-2006
Garden of Everlasting Life: 57-A-4
Burial on: Apr. 18, 2006

Cherie Boshers "Dotey" Isaacs
Sept. 9, 1970-Nov. 16, 2009
Garden of the Cross: 167--4
Burial on: Nov. 19, 2009

Cody Tyler Isaacs
-Feb. 6, 1992
Garden of Christus: 73-C-4
Burial on: Feb. 14, 1992

David Harold Isaacs
Dec. 30, 1944-Feb. 25, 2002
Garden of Christus: 43-D-4
Burial on: Feb. 28, 2002

Donna Faye Fritz Isaacs
Aug. 6, 1943-Nov. 12, 2014
Garden of Good Shepherd: 26-A-4
Burial on: Nov. 14, 2014

Dorothy Lee Cooke Isaacs
Jan. 10, 1921-Dec. 27, 2009
Garden of Time: 35-D-4
Burial on: Dec. 28, 2009

Elmer B Isaacs
June 19, 1922-Jan. 18, 1979
Garden of Good Shepherd: 26-C-1
Burial on: Jan. 20, 1979
PVT US MARINE CORPS WWII

Elmer Lewis "Hard Tack" Isaacs
Aug. 20, 1942-Jan. 5, 2004
Garden of Honor and Devotion: 49-B-3
Burial on: Jan. 8, 2004

Frank W Isaacs
Feb. 21, 1911-Dec. 22, 1969
Garden of Christus: 92-C-3
Burial on: Dec. 26, 1969
KENTUCKY S2 USNR WWII

Garnet Rose Moore Isaacs
Feb. 1, 1936-Oct. 6, 2013
Garden of Honor and Devotion: 11-D-4
Burial on: Oct. 9, 2013

Geneva Isaacs
1915-2003
Garden of Good Shepherd: 30-C-4
Burial on: Feb. 1, 2003

Harold Clay Isaacs
Sept. 29, 1917-Apr. 20, 2010
Garden of Time: 35-D-3
Burial on: Apr. 23, 2010
PFC US ARMY WWII BRONZE STAR
MEDAL

Herbert Franklin "Huddy" Isaacs
May 1, 1929-July 30, 2010
Veterans Garden: 10-C-4
Burial on: Aug. 3, 2010
PFC US ARMY KOREA

Madison County Memorial Gardens Cemetery Inventory

Johnny B "John" Isaacs
May 7, 1933-Jan. 4, 2015
Garden of Christus: 32-D-2
Burial on: Jan. 7, 2015

Joseph Lindsay Isaacs
Mar. 19, 1985-Nov. 27, 1992
Garden of Everlasting Life: 59-B-4
Burial on: Nov. 30, 1992

Kathleen Rogers Isaacs
Apr. 17, 1937-Feb. 21, 2012
Garden of Christus: 32-D-1
Burial on: Feb. 24, 2012

Lena Anderson Isaacs
1916-2005
Garden of Good Shepherd: 92-A-2
Burial on: Mar. 3, 2005

Linda Creech Isaacs
1902-1983
Garden of Good Shepherd: 14-C-2
Burial on: Aug. 21, 1983

Lloyd Isaacs
1914-1981
Garden of Good Shepherd: 37-D-3
Burial on: Apr. 13, 1981

Marie Gabbard Isaacs
Apr. 8, 1913-Feb. 25, 2000
Garden of Christus: 92-C-4
Burial on: Feb. 28, 2000

Mark Franklin Isaacs
-
Garden of Christus: 73-C-3
Burial on: June 19, 2002

Myrtle R Isaacs
1933-1997
Garden of Good Shepherd: 151-A-4
Burial on: Feb. 10, 1997

Raymond Isaacs, SR
Mar. 16, 1919-Apr. 9, 1999
Garden of Christus: 23-D-4
Burial on: Apr. 13, 1999
PVT US ARMY WWII

Reba Isaacs
-
Garden of Everlasting Life: 14-A-1
Burial on: Feb. 16, 2006

Ricky D Isaacs
1956-2000
Garden of Good Shepherd: 26-C-3
Burial on: Jan. 31, 2000

Ronnie G Isaacs
1951-1999
Garden of Christus: 23-D-2
Burial on: Apr. 13, 1999

Roy M Isaacs
1911-1993
Garden of Good Shepherd: 30-C-3
Burial on: Jan. 25, 1993

Salley E Isaacs
1934-1999
Garden of Christus: 23-D-3
Burial on: Apr. 13, 1999

Shellie Isaacs
1901-1991
Garden of Good Shepherd: 14-C-1
Burial on: Apr. 27, 1991

Rev. Sherman Isaacs
Sept. 12, 1945-Oct. 12, 2010
Garden of Christus: 11-C-2
Burial on: Oct. 15, 2010

Wanda Isaacs
-June 15, 2014
Veterans Garden: 16-C-1
Burial on: June 15, 2014

J

Carl Barton Jackson
1925-1996
Garden of Good Shepherd: 33-C-4
Burial on: Feb. 21, 1996

Carl Burthon Jackson
Oct. 12, 1976-July 3, 1999
Garden of Good Shepherd: 33-C-4
Burial on: July 7, 1999

Edith H Jackson
1926-1996
Garden of Everlasting Life: 76-A-3
Burial on: Oct. 8, 1996
PFC US ARMY WWII

Lucy E Jackson
1928-2005
Garden of Honor and Devotion: 77-B-3
Burial on: July 27, 2005

Martha Ann Reams Jackson
July 15, 1927-Dec. 31, 2010
Garden of Good Shepherd: 33-C-2
Burial on: Jan. 4, 2011

Patricia Ann Honaker Jackson
Oct. 7, 1952-Feb. 28, 2014
Garden of Honor and Devotion: 79-C-2
Burial on: Mar. 4, 2014

William D Jackson
Mar. 18, 1926-Sept. 25, 1993
Garden of Honor and Devotion: 67-A-3
Burial on: Sept. 27, 1993
PFC US ARMY WWII

Gladys Jacobs
1938-1993
Garden of Good Shepherd: 57-A-4
Burial on: Sept. 16, 1993

Lorenza H Jacobs
Feb. 6, 1911-May 14, 1990
Garden of Everlasting Life: 55-B-3
Burial on: May 18, 1990

Stella L Jacobs
Jan. 11, 1913-Jan. 23, 1999
Garden of Everlasting Life: 55-B-4
Burial on: July 27, 1999

Arch K James
June 11, 1886-Feb. 28, 1968
Garden of Time: 20-B-1
Burial on: Feb. 28, 1968

Claude Elmo James
Sept. 16, 1917-Oct. 17, 2000
Garden of Christus: 5-D-2
Burial on: Oct. 20, 2000
FC2 US NAVY WWII

Elizabeth E. James
-
Garden of Time: 20-B-2
Burial on: May 27, 1986

Elizabeth Kaye Morgan James
Feb. 8, 1954-Feb. 22, 2014
Garden of the Cross: 18-D-1
Burial on: Feb. 26, 2014

Gregory C. "Greg" James
May 3, 1950-July 24, 2016
Garden of Good Shepherd: 41-C-3
Burial on: July 28, 2016

Ival James
1911-1993
Garden of Good Shepherd: 53-A-3
Burial on: May 14, 1993

Madison County Memorial Gardens Cemetery Inventory

Lucinda "Cindy" Crawford James
Oct. 20, 1963-Apr. 30, 2003
Garden of Everlasting Life: 8-A-3
Burial on: May 2, 2003

Mary Elizabeth "Libby" Sheets James
Nov. 22, 1916-Sept. 2, 2006
Garden of Christus: 5-D-1
Burial on: Sept. 5, 2006

Mary F. James
1915-2004
Garden of Good Shepherd: 53-A-4
Burial on: June 4, 2004

Taylor Dawn Jasper-Rawlins
Jan. 12, 2001-Jan. 12, 2001
Garden of Christus -- Babyland: -A-13
Burial on: Jan. 17, 2001

Amanda Rae "Manda" Jennings
1980-2001
Garden of Everlasting Life: 75-D-3
Burial on: Feb. 6, 2001

James Walker Jennings
1922-2004
Garden of Everlasting Life: 36-A-3
Burial on: Oct. 7, 2004

John Mark Jennings, II
Sept. 20, 1992-Feb. 29, 1992
Garden of Good Shepherd: 111-C-1
Burial on: Mar. 1, 1992

Lucille C Jennings
1924-1994
Garden of Everlasting Life: 36-A-4
Burial on: Feb. 9, 1994

Frances Melvina Hundley Jewell
1950-1978
Garden of Good Shepherd: 19-C-2
Burial on: Mar. 1, 1978

Alma Jean Elswick Johns
Feb. 28, 1933-Jan. 5, 2013
Garden of Christus: 65-A-2
Burial on: Jan. 9, 2013

Della Ree Johns
Feb. 4, 1921-Feb. 6, 2014
Garden of Honor and Devotion: 55-C-2

Dorothy Estes Johns
Dec. 7, 1932-Oct. 30, 2015
Garden of Good Shepherd: 160-D-2
Burial on: Nov. 4, 2015

Edward Lee Johns
1929-1994
Garden of Good Shepherd: 160-D-1
Burial on: Mar. 30, 1994

Florence Johns
1927-2001
Garden of Good Shepherd: 149-A-4
Burial on: Aug. 13, 2001

George K Johns
1901-1983
Garden of Good Shepherd: 149-B-1
Burial on: Feb. 15, 1983

George K Johns, JR
Apr. 24, 1923-June 29, 1984
Garden of Christus: 65-A-1
Burial on: July 2, 1984
CPL US ARMY WWII KOREA

Jimmie P Johns
Aug. 2, 1940-July 29, 2016
Veterans Garden: 110-D-3
Burial on: Aug. 2, 2016

John Anderson Johns
Aug. 9, 1936-Dec. 6, 2012
Garden of Good Shepherd: 149-A-1
Burial on: Dec. 10, 2012

Madison County Memorial Gardens Cemetery Inventory

Louise Moody Tandy Johns
Jan. 11, 1924-June 15, 2008
Garden of Good Shepherd: 147-B-2
Burial on: June 18, 2008

Phebe M Johns
1901-1989
Garden of Good Shepherd: 149-B-2
Burial on: July 4, 1989

Rosco Johns
1926-1985
Garden of Christus: 25-B-4
Burial on: Jan. 3, 1986
COX US NAVY WWII

William Nelson Johns
May 17, 1928-Feb. 10, 2008
Garden of Honor and Devotion: 55-C-1
Burial on: Feb. 13, 2008

Allie Mae Hurt Johnson
1911-Dec. 22, 2006
Garden of Christus: 40-A-1
Burial on: Dec. 27, 2006

Andrew Jasper Johnson
Nov. 30, 1899-Oct., 1984
: --

Andrew T Johnson
Aug. 22, 1925-Dec. 26, 2013
Garden of Christus: 65-C-3
Burial on: Dec. 30, 2013

Betty Jo Price Johnson
July 18, 1942-Aug. 26, 2005
Garden of Good Shepherd: 100-A-2
Burial on: Aug. 29, 2005

Betty Rutledge Johnson
Feb. 19, 1933-Dec. 17, 2010
Garden of the Cross: 163--4
Burial on: Dec. 20, 2010

Bobby Lynn Johnson
Sept. 4, 1936-Dec. 18, 2014
Garden of Good Shepherd: 107-B-1
Burial on: Dec. 22, 2014

Brandon Tyler Johnson
Mar. 2, 2002-Mar. 2, 2002
Garden of Christus -- Babyland: -A-16
Burial on: Mar. 8, 2002

Charles Duane "Bob" Johnson
Jan. 6, 1927-Feb. 28, 2014
Garden of Christus: 3-D-4
Burial on: Mar. 6, 2014
S1 US NAVY WWII

Charles Keith Johnson
1952-2004
Garden of Everlasting Life: 23-C-4
Burial on: Apr. 5, 2004

Clarence A Johnson
1950-2007
Garden of Honor and Devotion: 20-A-3
Burial on: May 28, 2007

Emily Simpson Johnson
Oct. 30, 1925-Dec. 29, 2012
Garden of Everlasting Life: 61-C-2
Burial on: Jan. 7, 2012

Frick Herndon Johnson
Mar. 8, 1940-Oct. 2, 2003
Garden of Everlasting Life: 29-B-1
Burial on: Oct. 5, 2003
PFC US ARMY

Georgia Fay Moore Johnson
Oct. 4, 1937-Feb. 1, 2016
Garden of Good Shepherd: 107-B-2
Burial on: Feb. 5, 2016

Glenda Nichols Johnson
Nov. 8, 1939-May 10, 2012
Garden of Everlasting Life: 29-B-2

Madison County Memorial Gardens Cemetery Inventory

Harry Johnson

-

Garden of Good Shepherd: 86-D-1

Burial on: Jan. 12, 2016

Harry Coleman Johnson

May 7, 1924-June 10, 2010

Garden of Good Shepherd: 101-B-1

Burial on: June 14, 2010

SGT US ARMY WWII

Hubert Johnson, SR

1905-1969

Garden of Christus: 76-C-1

Burial on: Jan. 22, 1969

Imogene Johnson

1903-1989

: --

Iola Johnson

1919-2004

Garden of Everlasting Life: 17-A-2

Burial on: Oct. 29, 2004

James P Johnson, JR

Aug. 12, 1923-Nov. 12, 1998

: --

US ARMY WWII

Jean C Johnson

June 27, 1925-Oct. 28, 2005

Garden of Christus: 47-C-4

Burial on: Nov. 16, 1998

Jeanette Johnson

May 22, 1930-Nov. 3, 1970

Garden of Christus: 3-D-3

Burial on: Nov. 7, 2015

John Johnson

1902-1970

Garden of Christus: 2-B-2

Burial on: May 30, 1970

Leonard Johnson

1928-1998

Garden of Christus: 58-C-3

Burial on: Feb. 11, 1998

Leonard R Johnson

Apr. 10, 1940-Nov. 22, 1997

Garden of Time: 54-C-4

Burial on: Nov. 26, 1997

Levi Parker Johnson

June 8, 2014-June 9, 2014

Garden of Christus: -BB-20

Burial on: June 13, 2014

Lewis "Buck" Johnson

Sept. 9, 1934-Nov. 16, 2006

Garden of Honor and Devotion: 43-A-1

Burial on: Nov. 20, 2006

Lottie L Johnson

1901-1977

Garden of Good Shepherd: 150-D-3

Burial on: Sept. 14, 1977

Malcolm Johnson

1915-1987

Garden of Christus: 40-A-2

Burial on: Mar. 17, 1987

F1 US NAVY WWII

Marion Gene Johnson

Aug. 10, 1941-Nov. 12, 1993

Garden of Everlasting Life: 17-A-3

Burial on: Nov. 15, 1993

Martha Johnson

1896-1978

Garden of Christus: 104-B-2

Burial on: Jan. 29, 1978

Maude Johnson

Mar. 23, 1873-Oct. 27, 1972

Garden of Christus: 86-C-4

Burial on: Oct. 30, 1972

Madison County Memorial Gardens Cemetery Inventory

Mayme Sue Johnson
July 19, 1942-Nov. 20, 2012
Garden of Time: 54-C-4
Burial on: Nov. 20, 2014

Melissa Johnson
Sept. 2, 1982-Sept. 4, 2016
Garden of the Cross: 142-A-3
Burial on: Sept. 9, 2016

Michael Clay Johnson
Jan. 29, 1954-June 19, 2005
Garden of Honor and Devotion: 10-C-3
Burial on: June 22, 2005

Neal Johnson
1896-1963
Garden of Christus: 7-A-2
Burial on: Mar. 10, 1963

Neville Lee Johnson
1947-2006
Garden of Honor and Devotion: 8-B-3
Burial on: Feb. 1, 2006

Patricia Johnson
-
Garden of Everlasting Life: 23-C-3

Paul Johnson
Feb. 4, 1938-Sept. 28, 2007
Garden of Everlasting Life: 60-A-3
Burial on: Oct. 2, 2007

Priscilla Johnson
1907-1983
Garden of Christus: 2-B-1
Burial on: Aug. 26, 1983

Randa Johnson
1904-1999
Garden of Christus: 7-A-1
Burial on: Apr. 8, 1999

Richard Lee Johnson
Sept. 8, 1945-Mar. 22, 2015
Garden of the Cross: 106--2
Burial on: Mar. 26, 2015

Robert Duane "Robbie" Johnson
June 8, 1967-Oct. 26, 1987
Garden of Christus: 3-D-2
Burial on: Nov. 1, 1987

Robert H. Johnson
1967-1987
Garden of Good Shepherd: 115-B-1
Burial on: June 12, 2006

Roma Johnson
1929-1997
Garden of Christus: 58-C-4
Burial on: Feb. 8, 1997

Roscoe L. Johnson
-
Garden of Christus: 25-B-4
Burial on: Jan. 3, 1986

Susie A Johnson
1908-1973
Garden of Christus: 76-C-2
Burial on: Jan. 3, 1973

Tommy L. Johnson
1885-1977
Garden of Christus: 104-B-1
Burial on: Jan. 1, 1977

Vella M Johnson
1920-1989
Garden of Christus: 7-C-1
Burial on: Feb. 3, 1989

Virgil Johnson
Jan. 19, 1925-Mar. 25, 2006
Garden of Everlasting Life: 68-A-3
Burial on: Mar. 29, 2006

Madison County Memorial Gardens Cemetery Inventory

Willard J Johnson

1916-1997

Garden of Christus: 7-C-2

Burial on: Aug. 27, 1997

Woodrow W Johnson

1912-1998

Garden of Everlasting Life: 17-A-1

Burial on: May 27, 1998

Almena "Nadine" Jones

1923-2002

Garden of Good Shepherd: 81-B-4

Burial on: Aug. 2, 2002

Betty Ruth Jones

1929-2001

Garden of Everlasting Life: 51-A-3

Bobbie Lee Jones

Aug. 31, 1988-Nov. 21, 2010

Garden of the Cross: 109--1

Burial on: Nov. 26, 2010

Cecil Jones, JR

Oct. 7, 1935-Oct. 9, 2000

Garden of Good Shepherd: 141-D-2

Burial on: Oct. 12, 2000

Dewey Jones

1923-2002

Garden of Good Shepherd: 81-B-3

Burial on: Dec. 23, 2003

Ethel M Jones

1919-2001

Garden of Christus: 4-A-3

Burial on: Jan. 22, 2001

George Russell Jones

Sept. 18, 1910-July 15, 1997

Garden of Good Shepherd: 40-D-1

Burial on: July 17, 1997

PFC US ARMY WWII

George Russell Jones

Aug. 11, 1923-May 31, 2011

Garden of Good Shepherd: --

PFC US ARMY WWII

Georgia Jones

1915-1983

Garden of Time: 7-A-2

Burial on: Aug. 16, 1983

Harry Edward Jones

Apr. 19, 1933-Jan 8, 2016

Garden of Good Shepherd: 86-D-1

SP3 US ARMY

Iva Mae Eden Jones

Sept. 8, 1932-May 21, 2017

Garden of Good Shepherd: 70-D-2

Burial on: May 24, 2017

Jonnie B Jones

1916-1998

Garden of Time: 54-A-3

Burial on: Apr. 28, 1998

Lester Jones

1917-1992

Garden of Christus: 4-A-4

Burial on: Feb. 4, 1992

Lillie M Jones

Oct. 15, 1909-1985

Garden of Christus: 93-A-1

Burial on: Oct. 21, 1985

Louise O Still Jones

1934-1994

Garden of Good Shepherd: 153-B-2

Burial on: Feb. 15, 1994

Lucy Margaret Richardson Jones

Oct. 20, 1920-Jan. 15, 2010

Garden of Good Shepherd: 40-D-2

Burial on: Jan. 19, 2010

Madison County Memorial Gardens Cemetery Inventory

Mary Elizabeth Jones
June 11, 1918-Oct. 2, 2004
Garden of Good Shepherd: 121-C-2
Burial on: Oct. 5, 2004

Mary Katherine Jones
1919-June 12, 1991
Garden of Time: 54-A-4
Burial on: June 15, 1991

Mary Louise Peyton Jones
Mar. 1, 1941-July 12, 2016
Chapel of Peace Mausoleum: CD--31D
Burial on: July 19, 2016

Michael Wayne Jones
Feb. 1958-Feb. 1958
Garden of Good Shepherd: --

Monroe Jones
1914-1996
Garden of Good Shepherd: 121-C-1
Burial on: June 19, 1996

Opal Rice Jones
July 3, 1925-Oct. 29, 1998
Veterans Garden: 3-A-2
Burial on: Oct. 31, 1998

Oscar Jones
May 5, 1919-Mar. 6, 2006
Garden of Good Shepherd: 52-B-1
Burial on: Mar. 9, 2006
PFC US ARMY WWII

Patsy Lou McCollum Jones
Nov. 11, 1938-Sept. 8, 2017
Garden of Good Shepherd: 86-D-2
Burial on: Sept. 11, 2017

Pearl Jones
1927-
Garden of Time: 54-A-1
Burial on: June 21, 2006

Preston J Jones
Aug. 27, 1928-June 21, 2000
Veterans Garden: 3-A-1
Burial on: June 24, 2000

Ruby Lea Webber Jones
Jan. 29, 1956-Mar. 16, 2004
Veterans Garden: 16-A-3
Burial on: Mar. 21, 2004
1LT US ARMY

Vardy Jones
1914-1968
Garden of Time: 7-A-1
Burial on: Oct. 10, 1968

Virgie Marie Griffieth Jones
July 27, 1927-Apr. 7, 2007
Garden of Good Shepherd: 108-C-2
Burial on: Apr. 11, 2007

William Thomas Jones
Feb. 15, 1898-Sept. 7, 1986
Garden of Christus: 93-A-2
Burial on: Sept. 10, 1986
PVT US ARMY WWI

Yvonne Jones
Sept. 16, 1949-Apr. 16, 2009
Garden of Good Shepherd: 52-C-4
Burial on: Apr. 20, 2009

Oma T Combs Joseph
1901-Dec. 29, 1971
Garden of Time: 49-C-2
Burial on: Jan. 1, 1972

Wiley M Joseph
1897-Aug. 10, 1970
Garden of Time: 49-C-1
Burial on: Aug. 13, 1970

Robert E Joyce
1905-1989
Garden of Good Shepherd: 49-C-1
Burial on: Jan. 20, 1989

K

Moses Gachomba Karanja
-July 11, 2004
Garden of Christus -- Babyland: -AA-7
Burial on: July 13, 2004
INFANT

Donald Bryant Katzman, SR
Apr. 17, 1933-Apr. 17, 2008
Garden of Good Shepherd: 143-D-2
Burial on: Apr. 5, 2008
RM3 US NAVY

Wanda Elder Katzman
Sept. 23, 1933-Feb. 15, 2014
Garden of Good Shepherd: 143-D-3
Burial on: Feb. 25, 2014

Brenda Kay Cummins Kavanaugh
Dec. 15, 1948-Mar. 29, 2016
Garden of the Cross: 12-C-4

Callie Kavanaugh
1931-1990
Garden of Honor and Devotion: 4-B-2
Burial on: July 27, 1990

James T Kavanaugh
Jan. 1, 1932-Apr. 10, 1996
Garden of Everlasting Life: 68-A-1
Burial on: Apr. 13, 1996
US AIR FORCE KOREA

Sarah Estil Hayes Kavanaugh
1929-1998
Garden of Honor and Devotion: 76-D-4

William L Kavanaugh
Sept. 24, 1925-Jan. 20, 2012
Garden of Honor and Devotion: 4-B-1
Burial on: Jan. 24, 2012

Belle Kaylor
1903-1983
Garden of Good Shepherd: 97-C-2
Burial on: Oct. 6, 1983

Billy Earl Kaylor
Apr. 3, 1933-Oct. 8, 2011
Garden of Good Shepherd: 97-C-1
Burial on: Oct. 12, 2011

Dolly W Kaylor
1923-2005
Garden of Good Shepherd: 97-A-2
Burial on: Feb. 1, 2005

Dorsie M Kaylor
Nov. 20, 1921-Mar. 7, 2008
Garden of Christus: 11-A-3
Burial on: Mar. 10, 2008

Gaylon Kaylor
1904-1988
Garden of Good Shepherd: 87-C-3
Burial on: July 12, 1988

Isia Kaylor
Jan. 9, 1881-Apr. 21, 1971
Garden of Good Shepherd: 97-A-4
Burial on: Apr. 23, 1971

James Ed Kaylor
1915-1980
Garden of Good Shepherd: 97-A-3
Burial on: June 7, 1980

Jerry T Kaylor
1918-1975
Garden of Good Shepherd: 97-A-1
Burial on: Sept. 27, 1975

Madison County Memorial Gardens Cemetery Inventory

John A Kaylor

1918-1989

Garden of Christus: 11-A-4

Burial on: Oct. 12, 1989

PFC US ARMY WWII

Beulah Mae McQueen Kearns

June 27, 1923-Apr. 15, 2011

Garden of Honor and Devotion: 32-C-4

Burial on: Apr. 19, 2011

Dorothy Rae Kearns

Mar. 20, 1930-Jan. 17, 2011

Garden of Honor and Devotion: 32-D-2

Burial on: Jan. 20, 2011

Garland Kearns

1928-1996

Garden of Honor and Devotion: 32-D-1

Burial on: Jan. 8, 1996

Russell Coleman Kearns

1922-2004

Garden of Honor and Devotion: 32-C-3

Burial on: Mar. 17, 2004

Dr. Thomas Leeven Keefe

Jan. 22, 1937-Aug. 11, 2011

Garden of Good Shepherd: 154-B-3

William C Keith

1921-1996

Garden of Good Shepherd: 42-C-3

Burial on: Oct. 30, 1996

US NAVY WWII

Bessie W Kelley

1906-1997

: --

Donna Sue Kelley

Jan. 3, 1966-Aug. 14, 2017

Garden of Everlasting Life: 91-A-1

Burial on: Aug. 18, 2017

Eddie J Kelley

1927-1993

Garden of Honor and Devotion: 16-C-3

Burial on: Oct. 12, 1993

Kassi Rae Kelley

Dec. 6, 2009-Dec. 6, 2009

Faith Garden: 2-B-3

Burial on: Feb. 9, 2009

Lorine Dees Kelley

Feb. 13, 1932-Oct. 16, 2014

Garden of Honor and Devotion: 16-C-4

Burial on: Oct. 20, 2014

Mary F Kelley

1926-1996

: --

Orville Gene Kelley

Mar. 22, 1935-Jan. 19, 1981

Garden of Honor and Devotion: 37-B-1

Burial on: Jan. 23, 1981

SP4 US ARMY

Rufus Bill Kelley

July 9, 1924-Sept. 20, 1995

Garden of Everlasting Life: 9-D-1

Burial on: Sept. 22, 1995

SGT US ARMY WWII PURPLE HEART

William S Kelley

1945-2009

Garden of Honor and Devotion: 37-B-4

Burial on: Sept. 21, 2009

Wilma G. Kelley

Mar. 9, 1946-Mar. 2, 2016

Garden of Everlasting Life: 9-D-2

Ben E Kelly

Jan. 2, 1928-Aug. 12, 1994

Garden of Christus: 63-A-1

Burial on: Aug. 15, 1994

TEC 5 US ARMY WWII

Madison County Memorial Gardens Cemetery Inventory

Berta Holt Kelly

Feb. 19, 1924-Aug. 3, 2014

Garden of Christus: 62-B-2

Burial on: Aug. 6, 2014

Carolyn Faye Stamper Kelly

May 5, 2012-Dec. 27, 2012

Garden of Honor and Devotion: 16-B-2

Burial on: Dec. 31, 2012

Connie "Stan" Kelly

Apr. 6, 1940-July 11, 2017

Everlasting Life Mausoleum: NEN--9

Burial on: July 22, 2017

Donnie Kelly

1936-1981

Garden of Honor and Devotion: 38-D-3

Burial on: May 9, 1981

Floyd H. Kelly

-Aug. 14, 1977

Garden of Christus: 62-C-1

Burial on: Aug. 17, 1977

Jack Thomas Kelly

July 3, 1926-Feb. 14, 2015

Garden of Christus: 62-B-1

Burial on: Feb. 27, 2015

US NAVY SEAMAN 2ND CLASS USS

CHICAGO PACIFIC THEATER

Mabel F Kelly

Mar. 26, 1894-June 13, 1987

Garden of Christus: 62-C-2

Burial on: June 16, 1987

Mable E Kelly

1906-1989

Garden of Good Shepherd: 71-A-2

Burial on: June 9, 1989

Marvin Kelly, JR

June 19, 1931-June 19, 2017

Garden of Christus: 62-A-2

Burial on: June 23, 2017

SFC US ARMY

Marvin B Kelly, SR

1900-1982

Garden of Christus: 62-A-3

Burial on: May 19, 1982

Mary Elizabeth Stagner Kelly

Dec. 5, 1925-Dec. 16, 2012

Garden of Christus: 63-A-2

Burial on: Dec. 19, 2012

Maureen Dowd Kelly

1945-2014

Chapel of Peace Mausoleum: NBB--22

Burial on: Sept. 22, 2017

Mildred W Kelly

July 5, 1929-Feb. 23, 1973

Garden of Christus: 62-B-4

Burial on: Feb. 26, 1973

Morris J Kelly, JR

1927-1988

Garden of Honor and Devotion: 43-B-3

Burial on: Jan. 25, 1988

Verna F Kelly

1901-1998

Garden of Christus: 62-A-4

Burial on: Jan. 8, 1998

William Gene Kelly

Oct. 30, 1992-Feb. 26, 2017

Garden of Good Shepherd: 124-D-2

Burial on: Mar. 2, 2017

Willie C Kelly

1897-1981

Garden of Good Shepherd: 71-A-1

Burial on: Oct. 22, 1981

Madison County Memorial Gardens Cemetery Inventory

Hazel Wilson Kennamer
1911-Oct. 22, 1999
Garden of Time: 27-A-2
Burial on: Nov. 19, 1999

Lorrin G. Kennamer
1928-1966
Garden of Time: 27-A-1
Burial on: May 8, 1966

Mary Ann Kennedy
1924-2009
Garden of Everlasting Life: 75-C-4
Burial on: May 4, 2009

Lorrin G Kennmayer
1897-1966
Garden of Time: 27-A-1
Burial on: May 8, 1966

Tonya Kenrick

-

Veterans Garden: 26-D-3
Burial on: Jan. 2, 2001

Margie J Kersey
July 3, 1932-Sept. 17, 1935
Garden of Good Shepherd: 88-C-4

Henry Hoover Kidwell
Apr. 29, 1934-Aug. 26, 2007
Garden of Good Shepherd: 23-D-1
Burial on: Aug. 29, 2007
A2C US AIR FORCE KOREA

Agnes Fern G Kimble
1939-1979
Garden of Honor and Devotion: 37-D-4
Burial on: Jan. 30, 1979

Phoebe Jane Kinder
Feb. 21, 1923-Aug. 28, 1999
Garden of Good Shepherd: 81-C-2
Burial on: Aug. 31, 1999

Ralph G Kinder, JR
1958-2003
Garden of Honor and Devotion: 54-C-3
Burial on: Oct. 29, 2003

Ralph G Kinder, SR
Nov. 7, 1923-June 17, 1998
Garden of Honor and Devotion: 77-D-3
Burial on: June 20, 1998
1ST SGT US ARMY WWII SILVER STAR

Reuben H Kinder
Oct. 15, 1919-Nov. 25, 1987
Garden of Good Shepherd: 81-C-1
Burial on: Nov. 27, 1987
TEC 5 US ARMY WWII

Virginia A Kinder
Nov. 16, 1922-Apr. 16, 2008
Garden of Honor and Devotion: 77-D-4
Burial on: Apr. 18, 2008

Addis Kindred
1901-1980
Garden of Good Shepherd: 166-B-1
Burial on: Feb. 20, 1980

Frances Murphy Kindred
Jan. 25, 1931-Mar. 12, 2012
Garden of Honor and Devotion: 25-D-2
Burial on: Mar. 15, 2012

Verna Kindred
1906-1988
Garden of Good Shepherd: 166-B-2
Burial on: Jan. 9, 1988

Tonya M Kindrick
Dec. 31, 1963-Oct. 30, 2001
: --

Clyde Burnam King
Aug. 30, 1933-Feb. 15, 1999
Garden of Honor and Devotion: 4-C-1
Burial on: Feb. 17, 1999
TSGT US AIR FORCE

Madison County Memorial Gardens Cemetery Inventory

Danny Dale King
1949-Dec. 10, 2007
Garden of Good Shepherd: 51-B-1
Burial on: Dec. 14, 2007

David Leon King
Nov. 20, 1925-Jan. 3, 2016
Garden of Honor and Devotion: 20-D-3
Burial on: Jan. 8, 2016

Dorothy King
1940-1994
Garden of Everlasting Life: 36-B-2
Burial on: Feb. 27, 1994

Dorothy A King
1940-1994
: --

Everett King
May 19, 1907-Nov 27,1991
Garden of Time: 53-A-2
Burial on: Jan. 30, 1991
S SGT US ARMY WWII

James William King
1943-1978
Garden of Good Shepherd: 62-B-3
Burial on: July 9, 1978

Jennie Mae King
1929-2004
Garden of Time: 10-D-2
Burial on: Jan. 15, 2004

Judy P King
Aug. 13, 1950-Sept. 13, 2004
Garden of the Cross: 121--2
Burial on: Sept. 17, 2004

Linda C King
Feb. 1, 1959-May 4, 2006
Garden of Everlasting Life: 39-A-4
Burial on: May 8, 2006

Lucille C King
Nov. 23, 1918-July 21, 2003
Garden of Honor and Devotion: 20-D-2
Burial on: July 23, 2003

Mary King
1925-1982
Garden of Good Shepherd: 62-B-4
Burial on: Mar. 31, 1982

Melissa Ann King
1970-1970
Garden of Good Shepherd: 115-C-3

Myrtle King
1915-1979
Garden of Time: 10-B-4
Burial on: Aug. 27, 1979

Opal "Irene" King
1928-2005
Garden of Honor and Devotion: 20-D-4
Burial on: Mar. 26, 2005

Opal Rogers King
Jan. 8, 1923-Apr. 23, 2011
Garden of Good Shepherd: 137-A-4
Burial on: Apr. 29, 2011

Patti Ann Johnson King
June 4, 1969-Aug. 29, 1994
Garden of Time: 53-B-1
Burial on: Sept. 2, 1994

Ralph E King
Mar. 21, 1917-Oct. 6, 2000
Garden of Christus: 59-A-3
Burial on: Oct. 10, 2000
PFC US ARMY WWII

Rick Glenn King
Jan. 4, 1961-Aug. 16, 2011
Garden of Everlasting Life: 57-C-4
Burial on: Aug. 16, 2011

Madison County Memorial Gardens Cemetery Inventory

Rolla Allen "Big Al" King
Sept. 14, 1956-June 6, 2011
Garden of Everlasting Life: 57-C-3
Burial on: June 8, 2011

Rolla B King
1933-1995
Garden of Good Shepherd: 146-A-3
Burial on: June 22, 1995

Sara Land King
June 10, 1940-Oct. 26, 2001
Garden of Good Shepherd: 100-C-3
Burial on: Oct. 30, 2001

Thelma Nicholson King
Sept. 22, 1929-May 23, 2009
Garden of Christus: 59-A-4
Burial on: May 26, 2009

Virgil H King
May 3, 1916-Dec. 12, 1981
Garden of Honor and Devotion: 20-D-1
Burial on: Dec. 15, 1981

Wayne King
July 15, 1924-Aug. 22, 2004
Garden of Good Shepherd: 137-A-3
PFC US ARMY WWII PURPLE HEART

William "Bill" King
1917-2000
Garden of Good Shepherd: 63-A-1
Burial on: Sept. 7, 2000

William Franklin King
1941-1982
Garden of Good Shepherd: 63-B-1
Burial on: Oct. 29, 1982

Willie Joe King
1944-1999
Garden of Time: 13-B-2
Burial on: Aug. 4, 1999

Lance Wesley Kinsey
Feb. 27, 2006-Mar. 6, 2006
Garden of Christus -- Babyland: -AA-15
Burial on: Mar. 10, 2006

Clarence Kirby
Nov. 13, 1942-Sept 3, 2006
Garden of Everlasting Life: 14-A-2
Burial on: Sept. 7, 2006

Eric J Kirby
Dec. 3, 1934-Apr. 1969
Garden of Christus: 75-C-1
Burial on: Apr. 4, 1969

Larry James Kirby
Nov. 25, 1960-Dec. 27, 2014
Garden of Christus: 75-C-3
Burial on: Jan. 3, 2015

Carolyn Sue Madden Kirshouse
Nov. 15, 1946-Feb. 14, 2015
Garden of Good Shepherd: 163-B-2
Burial on: Feb. 16, 2015

Evelyn Kirshouse
Jan. 5, 1914-Feb. 16, 2006
Garden of Good Shepherd: 163-B-4
Burial on: Feb. 18, 2006

James Kirshouse, SR
1913-1971
Garden of Good Shepherd: 163-B-3
Burial on: Feb. 25, 1971

James Gayle Kirshouse, JR
May 25, 1943-Dec. 27, 2003
Garden of Good Shepherd: 163-B-1
Burial on: Dec. 30, 2003

Ileana Coyle Kline
-Dec. 23, 1979
Garden of Christus: 86-C-3
Burial on: Dec. 27, 1979

Madison County Memorial Gardens Cemetery Inventory

Teresa Ann Teri" Roland" Kluesner
1944-2011
Garden of Everlasting Life: 58-A-4
Burial on: Aug. 29, 2011

Avis L Kristenson
Aug. 27, 1914-Mar. 29, 1993
Garden of Honor and Devotion: 12-B-2
Burial on: Apr. 2, 1993

Theodore "Teddy" Kunce
Apr. 29, 1971-June 25, 2009
Veterans Garden: 28-D-4
Burial on: June 27, 2009
SSG US ARMY PERSIAN GULF IRAQ

L

Mae H LaFoon
1912-1992

Garden of Good Shepherd: 16-D-4
Burial on: Mar. 25, 1992

Orris E. "Ode" Lain
Nov. 14, 1918-Oct. 9, 2013
Veterans Garden: 46-B-4
MR3 US NAVY WWII KOREA

Alfred Steven Lainhart
Dec. 10, 1975-Sept. 14, 2015
Garden of Everlasting Life: 77-A-4
Burial on: Sept. 17, 2015

Cloyd Eugene Lainhart
1936-2005
Garden of Good Shepherd: 24-A-3
Burial on: Feb. 16, 2005

Donia Lainhart
1910-1995
Garden of Good Shepherd: 27-C-4
Burial on: Oct. 6, 1995

Edith "Pat" Carolyn Hoskins Lainhart
Feb. 2, 1945-Sept. 18, 2015
Garden of Good Shepherd: 27-D-3
Burial on: Sept. 23, 2015

Floyd Lainhart
Feb. 12, 1917-July 18, 2008
Garden of Good Shepherd: 25-B-3
Burial on: July 21, 2008

H.C. Lainhart
Mar. 23, 1939-Jan. 22, 2011
Chapel of Peace Mausoleum: CB--3D

Harvey Lainhart
Oct. 11, 1921-Jan. 12, 2017
Garden of Honor and Devotion: 34-B-3
Burial on: Jan. 16, 2017
PFC US ARMY WWII PURPLE HEART

Irma Lainhart
Sept. 30, 1924-Dec. 20, 2005
Garden of Honor and Devotion: 34-B-4
Burial on: Dec. 23, 2005

Jerry Wayne Lainhart
1973-1973
Garden of Good Shepherd: 27-D-1
Burial on: Apr. 17, 1973

Levi Lainhart
June 18, 1931-May 26, 2015
Garden of Honor and Devotion: 73-C-3
Burial on: May 29, 2015
PFC US ARMY KOREA

Mafrey Willis Lainhart
1917-2003
Garden of Good Shepherd: 25-B-4
Burial on: Mar. 3, 2003

Sanford Lainhart
1912-1984
Garden of Good Shepherd: 27-C-3
Burial on: Apr. 12, 1984

Shawn Michael Laishley
1974-1995
Garden of Everlasting Life: 65-B-1
Burial on: Feb. 9, 1995

Minnie Lake
1900-1983
: --

Madison County Memorial Gardens Cemetery Inventory

Stanley H. Lake
July 29, 1901-Apr. 11, 1980
: --
PFC US ARMY

Arthur Lakes
Apr. 9, 1949-Apr. 4, 1969
Garden of Good Shepherd: 157-B-3
Burial on: Apr. 8, 1969

Donala Lakes
June 5, 1930-July 27, 2015
Garden of Honor and Devotion: 4-C-4
Burial on: July 30, 2015

Ethel Abrams Lakes
June 13, 1930-Apr. 16, 2014
Garden of the Cross: 5-D-2
Burial on: Apr. 19, 2014

John Lakes
1896-1975
Garden of Good Shepherd: 157-B-1
Burial on: Aug. 19, 1975

Marion Lakes
1921-1995
Garden of Time: 28-D-1
Burial on: Apr. 5, 1995

Mary K Lakes
1926-1990
Garden of Good Shepherd: 157-A-2
Burial on: Oct. 16, 1990

Morgan Dawn Lakes
Feb. 27, 1997-Jan. 3, 2017
Garden of Good Shepherd: 166-D-1
Burial on: Jan. 7, 2017

Newett "Bear" Lakes
Oct. 8, 1927-Apr. 19, 2008
Garden of Honor and Devotion: 48-C-3
Burial on: Apr. 23, 2008

Rosie Ellen Lakes
1900-1986
Garden of Good Shepherd: 157-B-2
Burial on: Jan. 13, 1986

Roy Campbell Lakes
June 29, 1934-Jan. 10, 2017
Garden of Good Shepherd: 62-A-1
Burial on: Jan. 15, 2017

Tim Lakes
Nov. 6, 1923-Nov. 18, 1975
Garden of Good Shepherd: 157-B-4
Burial on: Nov. 20, 1975
PFC US ARMY WWII

Bert Lamb
1915-2004
Garden of Everlasting Life: 49-B-1
Burial on: Jan. 7, 2004

Bertha H. Lamb
1907-1963
Garden of Christus: 82-B-4
Burial on: Mar. 2, 1963

Charles William Lamb
Jan. 6, 1930-May 3, 2007
Garden of Christus: 55-A-3
Burial on: May 7, 2007
CPL US ARMY KOREA

Daily P. Lamb
1901-1974
Garden of Christus: 82-B-3
Burial on: Dec. 7, 1974

Edith Irene Anglin Lamb
June 15, 1935-Feb. 18, 2009
Garden of Christus: 55-A-4
Burial on: Feb. 23, 2009

Iva Patton Lamb
Abt. 1918-Oct 2, 2011
Garden of Everlasting Life: 49-B-2
Burial on: Oct. 29, 2011

Madison County Memorial Gardens Cemetery Inventory

Jimmy John Lamb
Aug. 27, 1972-Aug. 27, 1972
Garden of Good Shepherd: 39-B-4
Burial on: Aug. 28, 1972

Lanisha Lynn Lamb
-
Garden of Christus -- Babyland: -A-3
Burial on: Sept. 11, 1993

Mae Rose Lamb
1916-1995
Garden of Christus: 77-A-4
Burial on: July 14, 1995

Marion Johnny Lamb
1944-2005
Veterans Garden: 20-B-1
Burial on: Aug. 25, 2005

Robert Lamb
1931-1991
Garden of Christus: 77-A-3
Burial on: Mar. 23, 1991

Sharon Faye Isaacs Lamb
June 6, 1951-Jan. 17, 2008
Garden of the Cross: 16-D-4
Burial on: Jan. 21, 2008

Tanisha Lynn Lamb
June 7, 1993-June 9, 1993
Garden of Christus--Babyland: -A-3
Burial on: Sept. 11, 1993

Joseph B Lambeth
Feb. 13, 1948-July 24, 1989
Garden of Good Shepherd: 139-C-1
Burial on: July 27, 1989
US NAVY

William Todd Lambeth
June 12, 1970-June 9, 1990
Garden of Good Shepherd: 139-C-3
Burial on: June 11, 1990

Deborah Lynn Adkins Lancaster
Dec. 22, 1963-July 24, 2016
Garden of the Cross: 158-A-4
Burial on: July 29, 2016

Dora G Land
1918-1996
Garden of Time: 19-A-2
Burial on: Sept. 5, 1996

Emma Jane Stevens Land
Feb. 26, 1926-Nov. 28, 2014
Veterans Garden: 18-D-2
Burial on: Dec. 1, 2014

James Edward "Ed" Land
Dec. 21, 1919-Dec. 24, 2008
Garden of Good Shepherd: 100-C-1
Burial on: Dec. 27, 2008

James Ronnie Land
1956-1973
Garden of Time: 19-A-1
Burial on: Sept. 12, 1973

Newton Land
1925-1976
Garden of Time: 19-A-3
Burial on: Oct. 11, 1976

Thomas Land
Sept. 20, 1924-Apr. 26, 2011
Veterans Garden: 18-D-1
Burial on: Apr. 29, 2011
US NAVY WWII

Viola Peal Noland Land
Oct. 2, 1917-Apr. 8, 2016
Garden of Good Shepherd: 100-C-2
Burial on: Apr. 12, 2016

Betsy Elizabeth Agee Lane
May 21, 1931-Aug. 1, 2011
Garden of Christus: 25-B-1
Burial on: Aug. 4, 2011

Madison County Memorial Gardens Cemetery Inventory

Mary S Lane
1905-1997
Garden of Good Shepherd: 52-B-4
Burial on: Aug. 10, 1997

Sam Lane
1901-1992
Garden of Good Shepherd: 52-B-3
Burial on: Apr. 21, 1992

William Lane
Feb. 3, 1941-July 4, 2004
Garden of Honor and Devotion: 66-A-3
Burial on: July 8, 2004
SP4 US ARMY VIETNAM

Cody Lee Lanham
-Nov. 9, 1995
Garden of Christus -- Babyland: -A-7
Burial on: Nov. 13, 1995

Ella Mae Burke Lanham
Aug. 6, 1919-Aug. 2, 2014
Garden of Christus: 1-C-3
Burial on: Aug. 6, 2014

Roscoe L Lanham
1910-1989
Garden of Christus: 1-C-4
Burial on: Feb. 19, 1989

Lou Ann Lanter
1902-1965
Garden of Christus: 64-B-2
Burial on: Sept. 13, 1965

Lynn B Lanter
1907-1992
Garden of Christus: 64-B-4
Burial on: Sept. 8, 1992

Preston Lanter
1903-1978
Garden of Christus: 64-B-3
Burial on: June 30, 1978

Carl David Lark
1952-1986
Garden of Christus: 91-A-1
Burial on: Apr. 4, 1986

Lucille Delorise Barrett Larkins
May 12, 1937-Sept. 19, 1999
Garden of Everlasting Life: 56-A-4
Burial on: Sept. 22, 1999

Teresa Gail Larkins
Oct. 28, 1955-Dec. 12, 2000
Garden of Everlasting Life: 63-B-1
Burial on: Dec. 16, 2000

Terry Gene Larkins
Dec. 17, 1952-May 26, 2004
Garden of Everlasting Life: 63-B-3
Burial on: May 29, 2004
SSG US ARMY

Doris Latham
-
Garden of Time: 25-D-4
Burial on: June 12, 1992

Gladys Brooks Laws
Sept. 7, 1928-Sept. 23, 2017
Garden of the Cross: 140-A-2
Burial on: Sept. 27, 2017

Deborah Lawson
June 5, 1951-Nov. 11, 1990
Garden of Honor and Devotion: 69-C-3
Burial on: Nov. 13, 1990

Evelena Lawson
1911-2000
Garden of Christus: 60-B-2
Burial on: Jan. 17, 2000

Madison County Memorial Gardens Cemetery Inventory

Harry Lawson
Sept. 10, 1923-Nov. 14, 1990
Garden of Christus: 15-D-2
Burial on: Nov. 17, 1990
SGT US ARMY WWII

Hester Lawson
1906-2006
Garden of Everlasting Life: 56-A-2
Burial on: Feb. 22, 2006

Infant Lawson
-
Garden of Christus: 15-C-4
Burial on: July 10, 1968

James Lawson, JR
1908-1991
Garden of Everlasting Life: 56-A-1
Burial on: Oct. 14, 1991

Jerry Hagen Lawson
1942-1962
Garden of Christus: 87-C-1
Burial on: Oct. 12, 1962

Larry D Lawson
Jan. 1, 1985-Jan. 2, 1985
: --

Lola M Lawson
Mar. 3, 1906-Oct. 19, 1992
Garden of Good Shepherd: 77-C-2
Burial on: Oct. 21, 1992

Lucy Jane Lawson
1908-1994
Garden of Honor and Devotion: 27-B-4
Burial on: Sept. 10, 1994

Mary Francis Lawson
1914-1990
Garden of Christus: 48-B-3
Burial on: Feb. 24, 1990

Naomi Ruth Thomas Lawson
Jan. 27, 1926-Jan. 21, 1993
Garden of Christus: 15-D-1
Burial on: Jan. 24, 1993

Reedena Mason Lawson
1933-May 9, 2011
Garden of Everlasting Life: 24-C-4
Burial on: May 17, 2011

Richard "Dick" Lawson, JR
Aug. 22, 1944-Aug. 17, 2009
Veterans Garden: 19-B-3
Burial on: Aug. 21, 2009

Shelby Lawson
-
Garden of Good Shepherd: 102-D-3
Burial on: Jan. 20, 2013

Stanley Lawson
1917-1996
Garden of Christus: 47-C-1
Burial on: Mar. 18, 1996

Wesley D Lawson
Aug. 24, 1892-Jan. 2, 1978
Garden of Good Shepherd: 77-C-1
Burial on: Jan. 4, 1978
SGT US ARMY WWI

William "Bill" Lawson
1885-1968
Garden of Christus: 60-B-1
Burial on: Feb. 29, 1968

Ellis A Leach
Apr. 7, 1908-May 10, 1965
Garden of Time: 23-D-1
Burial on: May 13, 1965
PVT 1325 SERVICE COMBAT UNIT
WWII

Madison County Memorial Gardens Cemetery Inventory

Nora Morgan Leach
Apr. 8, 1916-Apr. 20, 2014
Garden of Time: 23-D-2
Burial on: Apr. 22, 2014

Green Lear
1918-1997
Garden of Everlasting Life: 55-D-1
Burial on: Oct. 30, 1997

Marjorie Lear
1924-1995
Garden of Everlasting Life: 55-D-2
Burial on: May 10, 1995

Charles Michael Lee
Sept. 29, 1949-Aug. 12, 2000
Garden of Time: 8-A-2
Burial on: Aug. 25, 2000

Gladys Slusher Lee
Oct. 3, 1918-Aug. 28, 1992
Garden of Everlasting Life: 44-B-1
Burial on: Aug. 30, 1992

Harvey G. Lee, JR
1917-1985
Garden of Time: 8-A-1
Burial on: May 1, 1985

Pearl A. Lee
1921-2003
Garden of Time: 8-A-2
Burial on: Apr. 16, 2003

Mary Belle Lefler
Nov. 17, 1932-Apr. 19, 2010
Chapel of Peace Mausoleum: NBB--18

James Alan LeGear
July 7, 1924-July 16, 2017
Garden of Christus: 102-A-1
Burial on: July 20, 2017

Trula Faye McCracken Legear
May 29, 1931-July 11, 2001
Garden of Christus: 102-A-2
Burial on: July 14, 2001

Pearl Legvold
June 30, 1908-Mar. 13, 1996
Everlasting Life Mausoleum: NEN--2

Florence Lehmann
July 29, 1906-Aug. 30, 2000
Garden of Honor and Devotion: 21-C-1
Burial on: Sept. 19, 2000

Richard Lehmann
June 4, 1912-Sept. 1, 1981
Garden of Honor and Devotion: 21-C-1
Burial on: Sept. 4, 1981

Irene T LeMaster
1911-Sept. 7 1995
Garden of Honor and Devotion1: 1-A-2
Burial on: Sept. 9, 1995

James "Richard" LeMaster
Oct. 17, 1911-Aug 13, 2000
Garden of Honor and Devotion: 1-A-1
Burial on: Aug. 16, 2000

John Sidney Lemay
1953-1974
Garden of Time: 30-D-2
Burial on: Oct. 21, 1974

Orville Lemay
July 15, 1917-Mar. 24, 1969
Garden of Time: 30-D-1
Burial on: Mar. 26, 1969
TEC 5 SVC CO 273 INFANTRY WWII
BSM OLC R.F.D.

Russell Lemons
-
Garden of the Cross: 1-A-3
Burial on: Apr. 23, 2016

Madison County Memorial Gardens Cemetery Inventory

Daniel Click Lengeellner
1907-1983
Garden of Honor and Devotion: 66-B-1
Burial on: Feb. 2, 1983

Laura Mae Lengeellner
1914-1998
Garden of Honor and Devotion: 66-B-2
Burial on: Aug. 31, 1998

Leonard W. Leszczynski
Apr. 15, 1938-Aug. 1, 2011
Chapel of Peace Mausoleum: PD--23D

Verna Levine
1932-2005
Everlasting Life Mausoleum: SS-E-3

Frank Lewis
1927-2001
Garden of Good Shepherd: 147-C-1
Burial on: Jan. 25, 2001

Jyle Lewis
1935-2004
Garden of Good Shepherd: 147-C-2
Burial on: June 21, 2004

Nannie M Lewis
1910-1986
Garden of Good Shepherd: 126-C-4
Burial on: Sept. 24, 1986

Walter Lewis
1889-1977
Garden of Good Shepherd: 126-C-3
Burial on: Jan. 26, 1977

Richard E Lilly
1941-2006
Garden of Everlasting Life: 93-D-3
Burial on: Mar. 23, 2006

James Carl "Snook" Linville
Mar. 22, 1929-Sept. 4, 2002
Garden of Good Shepherd: 165-D-3
Burial on: Sept. 7, 2002

Mary Lipps
1929-2005
Garden of Good Shepherd: 24-A-2
Burial on: Aug. 3, 2005

Claudette M Little
1948-1996
Garden of Honor and Devotion: 28-C-4
Burial on: Feb. 19, 1996

Ellis Little
Feb. 17, 1949-Aug. 19, 2016
Garden of Honor and Devotion: 28-C-3
Burial on: Aug. 22, 2016

Granville "Chief" Little
Nov. 28, 1933-2011
Chapel of Peace Mausoleum: PA--8

Marie Little
1927-2000
Garden of Honor and Devotion: 33-A-6
Burial on: Feb. 19, 2000

Raymond Little
1926-2009
Garden of Honor and Devotion: 33-A-5
Burial on: Aug. 20, 2009

Paula Manz Lombardi
1951-Dec 22, 1990
Garden of Honor and Devotion: 78-C-4
Burial on: Dec. 26, 1990

Dorothy Long
1918-1993
Garden of Honor and Devotion: 8-B-2
Burial on: Mar. 19, 1993

Madison County Memorial Gardens Cemetery Inventory

Edith Clines Long
July 14, 1943-Mar. 7, 2012
Garden of Good Shepherd: 102-B-4
Burial on: Mar. 12, 2012

Eloise S Long
1914-1978
: --

Ethel Mae Long
1920-1996
Garden of Good Shepherd: 83-C-2
Burial on: Sept. 14, 1996

Greabith Dargavell Long
Feb. 8, 1932-Aug. 12, 2012
Garden of Everlasting Life: 54-D-2
Burial on: Aug. 15, 2012

Imogene Long
1931-1997
Garden of Good Shepherd: 66-A-2
Burial on: Aug. 27, 1997

Jeff Long
June 27, 1950-Jan. 7, 2011
Faith Garden: 5-D-1
Burial on: Jan. 13, 2011

Kathy Ann Asbury Long
Nov. 5, 1957-Oct. 26, 2016
Faith Garden: 5-D-2
Burial on: Oct. 31, 2016

Moss Gibson Long
Nov. 12, 1919-Aug. 1, 2011
Garden of Good Shepherd: 66-A-1
S1 US NAVY WWII

Orville J Long
1914-1996
: --

Sammy J Long
Apr. 5, 1940-Jan. 1, 2013
Garden of Good Shepherd: 102-A-3
Burial on: Jan. 4, 2013

Samuel David Long
1966-1988
: --

William D. Dee Long
June 10, 1923-Nov. 5, 1993
Garden of Good Shepherd: 83-C-1
Burial on: Nov. 8, 1993

James Lonzo Loveless
May 1, 1928-Dec. 23, 2011
Garden of Everlasting Life: 63-D-1
Burial on: Dec. 28, 2011

Nina Berthina Mings Loveless
Jan. 28, 1928-Sept. 15, 2012
Garden of Everlasting Life: 63-D-2
Burial on: Sept. 22, 2012

Arthur Earl Lovings
1911-1992
Garden of Good Shepherd: 2-A-3
Burial on: Sept. 17, 1992

Bessie Lovings
1903-1996
Garden of Good Shepherd: 155-D-4
Burial on: June 20, 1996

Carl J Lovings
1940-1991
Garden of Good Shepherd: 2-A-1
Burial on: Sept. 15, 1991

Henry Elmer Lovings
1900-1976
Garden of Good Shepherd: 155-D-3
Burial on: Feb. 28, 1976

Madison County Memorial Gardens Cemetery Inventory

Patricia F Lovings

1945-1980

Garden of Good Shepherd: 2-A-2

Burial on: Feb. 4, 1980

Valeria Booth Lovings

1916-1979

Garden of Good Shepherd: 2-A-4

Burial on: Mar. 3, 1979

Hubert Elmer "Sonny" Lowery

June 8, 1946-June 22, 2016

Faith Garden: 2-C-3

Burial on: June 25, 2016

Lucy May Lowery

Sept. 22, 1931-Jan. 9, 1978

Garden of Good Shepherd: 54-B-4

Burial on: Jan. 12, 1978

Shirley Ann Lowery

Aug. 6, 1954-Aug. 1, 2014

Veterans Garden: 49-A-4

Burial on: Aug. 5, 2014

Albert Lucy

Feb. 6, 1924-June 7, 2014

Garden of Honor and Devotion: 55-B-3

Burial on: June 10, 2014

Cleo M Lucy

1924-1993

Garden of Honor and Devotion: 55-B-4

Burial on: Feb. 23, 1993

Wilma Moody Lunceford

Feb. 15, 1935-May 6, 2011

Garden of Good Shepherd: 7-A-4

Burial on: Oct. 1, 2013

Anna Rice Lunsford

1915-Feb. 6, 1995

Garden of Christus: 48-A-1

Burial on: Mar. 1, 1995

Carrie Alcorn Lunsford

1885-1976

Garden of Christus: 48-A-3

Burial on: Jan. 22, 1976

Charley Lunsford

Apr. 27, 1915-Mar. 12, 2005

Garden of Honor and Devotion: 27-C-3

Burial on: Mar. 14, 2005

Cora Francis Moore Lunsford

1907-1987

Garden of Christus: 17-B-3

Burial on: Mar. 5, 1987

Fred Lunsford

Apr. 22, 1910-July 19, 1971

Garden of Christus: 48-A-2

Burial on: July 24, 1971

PVT US ARMY WWII

Hattie Mae Lunsford

-

Garden of Honor and Devotion: 27-C-4

Burial on: Jan. 7, 2002

Jeff D Lunsford

1880-1975

Garden of Christus: 48-A-4

Burial on: Jan. 8, 1975

Ray Bonner Lunsford

Nov. 2, 1932-June 14, 2012

Veterans Garden: 15-A-1

Burial on: June 19, 2012

PFC US ARMY KOREA

Tina Martin Lunsford

1908-1979

Garden of Christus: 17-B-4

Burial on: July 28, 1979

Hazel Luster

-July 3, 1985

Garden of Good Shepherd: 74-B-4

Burial at foot

Madison County Memorial Gardens Cemetery Inventory

James D Luster
1920-1985
Garden of Good Shepherd: 74-B-3
Burial on: July 3, 1985
PFC US ARMY WWII

Margaret Dozier Luster
Apr. 11, 1928-May 16, 2012
Garden of Good Shepherd: 74-B-4
Burial on: May 16, 2012

Eliza Rose Lutes
1923-2004
Garden of Good Shepherd: 109-A-4
Burial on: July 5, 2004

John Henry Lutes
1906-1993
Garden of Good Shepherd: 109-A-3
Burial on: July 31, 1993

Benjamin W Lykins
Apr. 2, 1916-June 29, 1991
Garden of Christus: 90-A-1
Burial on: July 2, 1991

Viola Cornelison Lykins
Feb. 15, 1917-Apr. 1, 2004
Garden of Christus: 90-A-2
Burial on: Apr. 9, 2004

Garnett Lynch
1933-1998
Garden of Everlasting Life: 3-A-1
Burial on: June 8, 1998

Sid Lynch
1909-1984
Garden of Good Shepherd: 40-C-3
Burial on: Jan. 10, 1984

Vicie Lynch
1912-1992
Garden of Good Shepherd: 40-C-4
Burial on: Jan. 25, 1992

Shirley Darol "S.D." Lyons
1942-Sept. 25, 2009
Garden of Good Shepherd: 165-A-3
Burial on: Sept. 28, 2009

James Curtis Mabes
Nov. 8, 1940-July 10, 2006
Garden of Good Shepherd: 152-A-3
Burial on: July 13, 2006
US NAVY

M

Bobby Wayne Madden
Mar. 27, 1941-Aug. 18, 2007
Garden of Time: 50-B-2
Burial on: Aug. 22, 2007

Fleary B Mallincoat Madden
1892-Jan. 13, 1979
Garden of Time: 50-A-2
Burial on: Jan. 16, 1979

James Henry Madden
1891-Nov. 25, 1975
Garden of Time: 50-A-1
Burial on: Nov. 28, 1975

John C Madden
Oct. 17, 1917-Sept. 11, 1990
Garden of Time: 50-A-4
Burial on: Sept. 14, 1990
TEC 5 US ARMY

Madonna Carol Madden
1938-Sept. 1, 1964
Garden of Time: 44-C-3
Burial on: Sept. 4, 1964

Nellie Mae Short Madden
1922-May 15, 1997
Garden of Time: 50-B-1
Burial on: May 19, 1997

Willard Ray Madden
May 6, 1933-Mar. 21, 1984
Garden of Time: 49-B-4
Burial on: Mar. 23, 1984
CS2 US NAVY

Mavis J. Durham Maddox
Sept. 6, 1931-Nov. 6, 2011
Veterans Garden: 24-A-4
Burial on: Dec. 8, 2011

Walter Campbell Maddox
Mar. 30, 1925-May 12, 2010
Veterans Garden: 24-A-3
Burial on: May 18, 2010
S1C US NAVY

Edward P. Maggard
1929-2016
Chapel of Peace Mausoleum: CD--11D

La Rue Maggard
1913-1995
Garden of Everlasting Life: 60-B-4
Burial on: Jan. 4, 1995

Edward P. Maggard
June 14, 1929-Nov. 2016
Chapel of Peace: CD--11D
Burial on: Nov. 22, 2016

Harold Malear
Aug. 22, 1917-July 19, 2007
: --

Jamie W Malear
1916-1975
: --

Rayford Malear
1914-1997
Garden of Good Shepherd: 33-A-1
Burial on: Feb. 31, 1997

Jack Bryan Manley, SR
June 2, 1930-Oct. 4, 2009
Garden of Time: 26-B-1
Burial on: Oct. 8, 2009
SA US NAVY

Madison County Memorial Gardens Cemetery Inventory

Doris Yaden Manno
Feb. 17, 1938-Oct. 24, 2008
Garden of Honor and Devotion: 37-A-2
Burial on: Oct. 28, 2008

Ralph Manno
Mar. 25, 1928-Apr. 29, 2013
Garden of Honor and Devotion: 37-A-1
Burial on: 2013

Virginia Blevins Manz
1931-Sept. 1, 2009
Garden of Honor and Devotion: 78-C-2
Burial on: Sept. 5, 2009

William A Manz
Nov. 26, 1927-Apr. 17, 2009
Garden of Honor and Devotion: 78-C-1

Bessie M Bullens Marcum
1916-2003
Garden of Christus: 31-B-1
Burial on: Jan. 28, 2003

Carla Denise Marcum
Feb. 28, 1959-Oct. 1, 2007
Garden of Christus: 31-B-3
Burial on: Oct. 4, 2007

Dennis A Marcum
1910-1998
Garden of Christus: 31-B-2
Burial on: May 1, 1998

Donnie L. Marcum ,SR
Feb. 9, 1938-Jan. 1, 2006
Garden of Good Shepherd: 47-A-1
Burial on: Jan. 8, 2006
CPL US ARMY

Ealden E Marcum
1949-2004
Garden of Everlasting Life: 88-B-3
Burial on: July 16, 2004

James H Marcum
Oct. 20, 1913-Dec. 27, 1998
Garden of Christus: 29-B-4
Burial on: Feb. 30, 1998

Jeffery Lee Marcum
1959-1960
Garden of Christus: 38-D-1
Burial on: Jan. 9, 1960

John Bryant "JB" Marcum, SR
Oct. 20, 1947-Dec. 21, 2016
Veterans Garden: 25-B-1
Burial on: Feb. 27, 2016
Madison Co Constable
42 YRS SERVICE

Pauline Azbill Marcum
Aug. 6, 1917-Oct. 9, 1978
Garden of Christus: 29-B-3
Burial on: Oct. 12, 1978

Richard M Marcum, JR
1932-1988
Garden of Christus: 38-D-4
Burial on: May 14, 1988
PFC US MARINE CORPS KOREA

Richard Marty Marcum , III
1958-1963
Garden of Christus: 38-D-2
Burial on: Feb. 22, 1963

Pauline M. Marr
1941-2003
Garden of Good Shepherd: 69-A-1
Burial on: Jan. 1, 2003

Carl Edward "Buddy" Marshall
Jan. 5, 1937-June 16, 2015
Garden of Time: 51-D-1
Burial on: June 20, 2015

Madison County Memorial Gardens Cemetery Inventory

Donald Wayne Marshall
July 9, 1954-Jan. 10, 2014
Garden of Honor and Devotion: 37-D-1
Burial on: Jan. 14, 2014
PVT US ARMY

Ethel May Frye Marshall
Jan. 26, 1942-July 4, 2009
Veterans Garden: 28-B-4
Burial on: July 8, 2009

Opal L Marshall
1940-July 6, 1992
Garden of Time: 51-D-2
Burial on: July 8, 1992

Robert Marshall
Apr. 10, 1932-Apr. 21, 2016
Veterans Garden: 52-C-1
Burial on: Apr. 26, 2016

Thomas Jeremy "T.J" Marshall
May 12, 1988-Dec. 16, 2007
Garden of Everlasting Life: 32-A-4
Burial on: Dec. 19, 2007

Evelyn "Willie" Marston
Apr. 9, 1960-Mar. 26, 2014
Garden of the Cross: 168--1
Burial on: Mar. 31, 2014

Alvin Martin
1911-1981
Garden of Good Shepherd: 65-C-1
Burial on: Jan. 3, 1981

Arthur Martin, JR
Mar. 13, 1993-Dec. 3, 2002
Garden of Good Shepherd: 89-A-2
Burial on: Dec. 6, 2002
CPL US ARMY KOREA

Cassandra Edwards Martin
Dec. 23, 1987-Mar. 6, 2006
Garden of the Cross: 111--3
Burial on: Mar. 7, 2006

Cathleen C "Cathy" Martin
July 2, 1953-June 23, 1975
Garden of Christus: 82-C-3
Burial on: June 26, 1975

Deloris "June" Hopkins Martin
June 27, 1942-May 22, 2006
Garden of Everlasting Life: 93-C-4
Burial on: May 26, 2006

Ella L. Martin
-
Garden of the Cross: 9-B-3
Burial on: Apr. 3, 2013

Emmett Lee Martin
July 22, 1918-Nov. 12, 1985
Garden of Christus: 82-C-2
Burial on: Jan. 15, 1985
COX US NAVY WWII

Harold Eugene Martin
Oct. 12, 1936-July 13, 2000
Garden of Everlasting Life: 24-C-1
Burial on: July 18, 2000
SR US NAVY

Henry Martin
Dec. 4, 1927-Apr. 26, 1997
Garden of Honor and Devotion: 64-C-3
Burial on: Apr. 29, 1997
S1C US NAVY WWII

Infant Martin
-1970
Garden of Good Shepherd: 92-D-3
Burial on: Sept. 21, 1970

Jessie M Robinson Martin
1927-1995
Garden of Christus: 35-D-3
Burial on: Sept. 28, 1995

Madison County Memorial Gardens Cemetery Inventory

Kathryn V Martin
1936-1983
Garden of Honor and Devotion: 17-D-4
Burial on: Feb. 17, 1983

Marie Turner Martin
Jan. 9, 1941-May 7, 1997
Garden of Everlasting Life: 24-C-2
Burial on: May 12, 1997

Roger B Martin
Sept. 14, 1910-Mar. 20, 1988
Garden of Christus: 27-B-3
Burial on: Mar. 22, 1988

Roxie Martin
1908-1990
Garden of Good Shepherd: 65-C-2
Burial on: Sept. 14, 1990

William Henry Martin
Dec. 21, 1921-Mar. 7, 2007
Veterans Garden: 39-D-3
Burial on: Mar. 16, 2007
PVT US ARMY WWII

Winnie Belle Martin
Mar. 3, 1915-Oct. 30, 2008
Garden of Christus: 82-C-1
Burial on Nov. 3, 2008

Steven G. Mary
Oct. 29, 1949-Nov. 7, 1993
Garden of Christus -- Babyland: -A-5
Burial on: Nov. 30, 1993
US ARMY VIETNAM

Charles C. Mason
1913-1990
Garden of Honor and Devotion: 62-C-3
Burial on: Jan. 9, 1990

Louise Mason
1913-2006
Garden of Honor and Devotion: 62-C-4
Burial on: Feb. 26, 2006

Marvin Gene Mason
June 30, 1936-Sept. 30, 2012
Garden of Good Shepherd: 44-C-3
Burial on: Oct. 4, 2012

Millie Lynch Mason
1912-June 1, 2004
Garden of Time: 16-B-2
Burial on: June 5, 2004

Myrtle Mason
Oct. 12, 1923-Feb. 10, 2013
Garden of Honor and Devotion: 58-B-4
Burial on: Feb. 13, 2013

Phyllis Ann Payne Mason
Nov. 18, 1953-Jan. 31, 2015
Garden of Time: 41-D-4
Burial on: Feb. 3, 2015

Uranus R Mason
1930-1977
Garden of Good Shepherd: 150-C-3
Burial on: Jan. 22, 1977

Whitley Denise Mason
Sept., 1993-Oct., 1993
Garden of Christus -- Babyland: -A-4
Burial on: Nov. 2, 1993

William Isaac Mason
1923-1996
Garden of Honor and Devotion: 58-B-3
Burial on: Feb. 4, 1996
TEC 5 US ARMY SERVING IN THE FAR
EAST AND THE OCCUPATION OF
JAPAN

Della Cynthia Campbell Matthews
May 31, 1935-Oct. 19, 2010
Garden of Everlasting Life: 85-C-1
Burial on: Oct. 25, 2010

William Lucian Matthews
Dec. 21, 1935-Sept. 11, 2013
Chapel of Peace Mausoleum: CD--14D

Madison County Memorial Gardens Cemetery Inventory

Arnold Maupin 1903-1980 Garden of Christus: 59-A-1 Burial on: Feb. 13, 1980	Lloyd Maye 1918-Nov. 16, 1984 Garden of Good Shepherd: 40-A-1 Burial on: Nov. 19, 1984
Barbara Jo Cornelison Maupin May 6, 1932-Nov. 11, 2012 Garden of Christus: 14-A-3 Burial on: July 4, 1905	Clarence Mayne 1907-1987 Garden of Good Shepherd: 145-A-1 Burial on: Feb. 31, 1987
Dorothy Faye Maupin 1906-1963 Garden of Christus: 59-A-2 Burial on: Feb. 28, 1963	Lucy Mayne 1912-1980 Garden of Good Shepherd: 145-A-2 Burial on: Jan. 1, 1981
Inez Benge Maupin June 19, 1928-Apr. 9, 2011 Garden of Christus: 14-C-3 Burial on: Apr. 13, 2011	Harold Lee Mayo, JR Apr. 9, 1942-Oct. 24, 2009 Garden of the Cross: 4-A-1 Burial on: Oct. 28, 2009
Jasper Maupin 1909-1993 Garden of Honor and Devotion: 70-D-1 Burial on: May 5, 1993	Catherine Fultz Mays May 20, 1923-Jan. 7, 2005 Garden of Time: 52-D-2 Burial on: Jan. 10, 2005
Jessie S Maupin 1928-1969 Garden of Christus: 14-A-4 Burial on: Jan. 3, 1969	Charles B. "Pete" Mays May 18, 1920-May 9, 2000 Garden of Time: 52-D-1 Burial on: May 13, 2000 S SGT US ARMY WWII
Robert Faris "Mop" Maupin Mar. 9, 1926-Oct. 12, 2013 Garden of Christus: 14-C-4 Burial on: Oct. 16, 2013	Charles David Mays Jan. 16, 1955-Aug. 30, 2012 Garden of Time: 39-D-2 USMC
William Clay Maupin Sept. 16, 1962-Nov. 24, 2009 Garden of Christus: 14-C-2 Burial on: Nov. 28, 2009	Ina Ruth Mays 1928-1978 : --
Jeanette Maye 1925-1988 Garden of Good Shepherd: 40-A-2 Burial on: Oct. 10, 1988	James Mays Jan. 16, 1955-Aug. 30, 2012 : --

Madison County Memorial Gardens Cemetery Inventory

Jane R Mays
1923-2005
Garden of Christus: 84-B-2
Burial on: Feb. 16, 2005

Ralph B Mays
1921-2008
Garden of Christus: 85-B-1
Burial on: Jan. 22, 2009

Aletta McBride
1913-2006
Garden of Christus: 45-b-3
Burial on: Feb. 27, 2006

Michael Alan McBride
Aug. 27, 1958-May 3, 1988
Garden of Christus: 44-A-1
Burial on: June 2, 1988

Rosa Lee Denny McBride
Feb. 17, 1935-Nov. 6, 2007
Garden of Christus: 44-A-4
Burial on: Nov. 9, 2007

T.J. McBride
1937-1938
Garden of Christus: 45-B-2
Burial on: Feb. 16, 1965

Thomas "Tom" McBride
1906-1971
Garden of Christus: 45-B-4
Burial on: Feb. 22, 1971

Wilma Jean Johnson McBride
Sept. 25, 1932-Nov. 7, 1965
Garden of Christus: 44-A-2
Burial on: Nov. 9, 1965

Pearl McCann
-
Garden of Christus: 17-D-1
Burial on: Feb. 2, 1997

Wilburn H McCann
1915-1979
Garden of Christus: 17-D-2
Burial on: Feb. 10, 1979

Robert L McClellan
1932-1987
Garden of Honor and Devotion: 15-B-1
Burial on: Oct. 21, 1987

Thelma McClellan
1931-1987
Garden of Honor and Devotion: 15-B-2
Burial on: July 14, 1987

Charles E. McClure
1946-2007
Garden of Everlasting Life: 20-C-1
Burial on: July 9, 2007

Jonte Lamar McCollough
Sept. 22, 1990-May 16, 2003
Garden of Honor and Devotion: 54-C-1
Burial on: May 21, 2003

Edward Lewis McCollum
Aug. 28, 1915-Dec. 24, 1991
Garden of Good Shepherd: 16-A-2
Burial on: Dec. 27, 1991
S1 US NAVY WWII

Maudie Hazel Mullins McCollum
1916-Nov. 10, 2008
Garden of Good Shepherd: 16-A-2
Burial on: Nov. 13, 2008

Imogene Thomas McCord
Jan. 5, 1924-Nov. 25, 2000
Garden of Honor and Devotion: 3-D-2
Burial on: Nov. 28, 2000

Louis Andrew McCord
Apr. 22, 1917-Dec. 8, 1992
Garden of Honor and Devotion: 3-D-1
Burial on: Dec. 11, 1992

Madison County Memorial Gardens Cemetery Inventory

Faybra Branamon McCracken

June 30, 1906-Oct. 15, 1995

Garden of Good Shepherd: 108-B-4

Burial on: Oct. 17, 1995

Roy Talmage McCracken

Oct. 29, 1904-Sept. 9, 1983

Garden of Good Shepherd: 108-B-3

Burial on: Sept. 11, 1983

Anita Carol Agee McDaniel

June 28, 1962-Aug. 31, 2011

Garden of Everlasting Life: 39-A-3

Burial on: Sept. 16, 2011

Della Mae Messer McDaniel

Oct. 27, 1928-Nov. 11, 2009

Garden of Good Shepherd: 114-D-4

Burial on: Nov. 14, 2009

Ellis "Edd" McDaniel

Jan. 9, 1924-June 3, 1994

Garden of Good Shepherd: 114-D-3

Burial on: June 6, 1994

S1 US NAVY WWII

Raleigh McDaniel

1949-1999

Garden of Honor and Devotion: 52-A-3

Burial on: Sept. 22, 1999

Charles McDowell

June 7, 1954-July 5, 2016

Veterans Garden: 110-A-1

Burial on: July 9, 2016

Lucille Hendricks King McFarland

Jan. 3, 1928-Sept. 27, 2009

Garden of Time: 53-A-1

Burial on: Oct. 1, 2009

Luke McFarland

Oct. 10, 1924-Jan. 3, 1994

Garden of Honor and Devotion: 35-B-3

Burial on: Jan. 5, 1994

CPL US ARMY WWII

Vernon G. Ingram McFarland

Aug. 10, 1925-May 23, 2016

Garden of Honor and Devotion: 35-B-4

Burial on: May 26, 2016

William Earl McFarland

Oct. 4, 1945-July 29, 2015

Garden of Honor and Devotion: 8-A-3

Burial on: Aug. 3, 2015

Eva Helen C McGee

Jan. 6, 1917-Dec. 29, 1994

Garden of Christus: 84-C-4

Burial on: Dec. 31, 1994

Virgil McGee

Sept. 26, 1919-Mar. 9, 1993

Garden of Christus: 84-C-3

Burial on: Mar. 12, 1993

TEC 4 US ARMY WWII

Lacy Paschal McGhee

May 23, 1929-Nov. 19, 2007

Garden of Christus: 90-C-4

Burial on: Nov. 24, 2007

SGT US ARMY KOREA

Matthew McHargue

-

Garden of Good Shepherd: 69-B-4

Burial on: June 24, 2015

Ance McIntosh, JR

1926-2015

Chapel of Peace Mausoleum: CC--27

Johnny Richard McIntosh

Mar. 7, 1958-Aug. 4, 2017

Garden of Good Shepherd: 48-B-1

Burial on: Aug. 9, 2017

Betty McKeenan

1920-1978

Garden of Good Shepherd: 109-B-2

Burial on: July 8, 1978

Madison County Memorial Gardens Cemetery Inventory

Howard E. "Gene" McKeehan
Feb. 27, 1951-Dec. 17, 2006
Garden of Good Shepherd: 96-D-4
Burial on: Dec. 20, 2006

Roy Virgil McKeehan
Feb. 7, 1918-Sept. 26, 2004
Garden of Good Shepherd: 109-B-1

Virgil McKeehan
1918-2004
Garden of Good Shepherd: 109-B-1
Burial on: Sept. 29, 2004

Ann Kirby McKinney
1927-1980
Garden of Good Shepherd: 82-C-4
Burial on: July 11, 1980

Everett McKinney
1918-1999
Garden of Honor and Devotion: 63-C-3
Burial on: Feb. 8, 1999

James Bennett McKinney
Nov. 18, 1923-Oct. 20, 2009
Chapel of Peace Mausoleum: PA--26

Turner S. McKinney
Apr. 16, 1924-June 10, 2010
Garden of Good Shepherd: 82-C-3
Burial on: June 14, 2010

Velma McKinney
1924-2001
Garden of Honor and Devotion: 63-C-4
Burial on: Feb. 6, 2001

Calvin Lee McQueen
July 12, 1948-Mar. 15, 2012
Garden of Honor and Devotion: 70-A-3
Burial on: Mar. 19, 2012

Donald Brown McQueen
1938-2000
Garden of Christus: 38-A-4
Burial on: Aug. 22, 2000

Doris Ann Bowling McQueen
Nov. 1, 1946-May 24, 1991
Garden of Good Shepherd: 61-C-3
Burial on: June 26, 1991

Herman Taylor McQueen
June 10, 1931-June 19, 2012
Garden of Everlasting Life: 60-D-3
Burial on: June 23, 2012

Jonathan Chase McQueen
Dec. 21, 2006-Dec. 21, 2006
Garden of Christus -- Babyland: -AA-18
Burial on: Dec. 27, 2006

Louisa W McQueen
1904-1980
Garden of Honor and Devotion: 32-C-2
Burial on: Jan. 28, 1980

Marshall McQueen
1896-1990
Garden of Honor and Devotion: 32-C-1
Burial on: July 14, 1990

Newland W McWhorter
1912-1947
: --

Irene Bowlin McWhorter Clark
Dec. 24, 1920-June 27, 2011
Garden of Everlasting Life: 43-D-4
Burial on: June 29, 2011

Helen M. Mead
1942-2012
Chapel of Peace Mausoleum: CNA--8

Donald Ray Meade
Feb. 12, 1940-Dec. 26, 2010
Chapel of Peace Mausoleum: CB--34D

Madison County Memorial Gardens Cemetery Inventory

Gladiola Meade

1924-2007

Garden of Good Shepherd: 62-B-2

Burial on: Jan. 22, 2007

Patricia Ann Meade

1940-2015

Chapel of Peace Mausoleum: CB--34D

Willard Meade

1916-1994

Garden of Good Shepherd: 62-B-1

Burial on: Mar. 7, 1994

Matthew Brandon "Matt" Meadows

June 16, 1985-Aug. 7, 2011

Garden of Everlasting Life: 91-D-4

Burial on: Aug. 12, 2011

Steven H Meadows

Sept. 16, 1960-Sept. 9, 2009

Garden of Everlasting Life: 91-D-3

Burial on: Oct. 6, 2009

Daniel "Dan" Medlock, SR

Dec. 4, 1920-Oct. 5, 1989

Garden of Everlasting Life: 48-A-3

Burial on: Oct. 9, 1989

S1 US NAVY WWII

Gloria "Carol" Medlock

1950-2000

Garden of Everlasting Life: 48-C-4

Burial on: Aug. 18, 2000

Lee Medlock

1919-Dec. 30, 1990

Garden of Honor and Devotion: 35-C-3

Burial on: Jan. 3, 1991

Luada Medlock

1921-2003

Garden of Everlasting Life: 48-A-4

Burial on: Jan. 8, 2003

Opal Medlock

1927-2007

Garden of Honor and Devotion: 35-C-4

Terry Eugene Meek

July 2, 1945-Aug 23, 2017

Veterans Garden: --

Burial on: Aug. 28, 2017

TSGT US AIR FORCE VIETNAM

Dorothy Meeks

1925-Dec. 14, 2007

Garden of Everlasting Life: 61-A-4

Burial on: Dec. 7, 2007

Earl F "Buck" Meeks

1921-Oct. 9, 1983

Garden of Time: 18-B-4

Burial on: Oct. 11, 1983

Glenmore Meeks

May 12, 1925-Dec. 16, 1973

Garden of Time: 18-B-3

Burial on: Dec. 18, 1973

KENTUCKY US NAVY WWII

Jack Meeks

Sept. 16, 1930-Mar. 4, 2011

Garden of Good Shepherd: 42-A-1

Burial on: Mar. 7, 2011

Mary Elizabeth Rhodus Meeks

Sept. 4, 1902-June 17, 1976

Garden of Time: 18-B-2

Burial on: June 19, 1976

Philmore Meeks

1933-1994

Garden of Time: 17-D-3

Burial on: Jan. 21, 1994

Rollie D Meeks

1917-1998

Garden of Everlasting Life: 61-A-3

Burial on: Aug. 6, 1998

Madison County Memorial Gardens Cemetery Inventory

Russell Meeks
1939-1964

Garden of Time: 18-D-1
Burial on: Apr. 20, 1964

Samuel "Sam" Meeks, JR
Mar. 17, 1889-June 2, 1964
Garden of Time: 18-B-1
Burial on: June 4, 1964

Virginia B. "JoJo" Meeks
1931-Oct. 23, 2010
Garden of Time: 17-D-4
Burial on: Oct. 26, 2010

Frederick Paul Messina
July 24, 1952-Nov. 13, 2007
Veterans Garden: 108-C-3b
Burial on: Nov. 16, 2007
S A US NAVY VIETNAM

Jacquelyn H. Long Messina
June 15, 1929-July 24, 2004
Veterans Garden: 108-C-2b
Burial on: July 28, 2004

Elaine King Middleton
1964-1999
: --

Euna J Middleton
Dec. 19, 1920-Oct. 12, 1987
Garden of Christus: 59-D-2
Burial on: Oct. 14, 1987

James A Middleton
1915-1998
Garden of Good Shepherd: 132-B-1

John C Middleton
Aug. 20, 1921-Jan. 4, 1996
Garden of Christus: 59-D-1
Burial on: Jan. 6, 1996

Mary E Middleton
1926-2000
Garden of Good Shepherd: 132-B-2
Burial on: July 7, 2000

Nettie Mae Middleton
1912-1993
Garden of Good Shepherd: 2-D-2
Burial on: Apr. 25, 1993

William H Middleton
1911-1989
Garden of Good Shepherd: 2-D-1
Burial on: May 27, 1989

Alan O. Miller
Sept. 21, 1948-Mar. 3, 2013
Garden of Everlasting Life: 67-D-4
Burial on: Mar. 2013
PVT US ARMY

Beatrice C Miller
Dec. 11, 1923-Feb. 5, 2003
Garden of Christus: 7-D-1
Burial on: Feb. 11, 2003

Bessie Mae Miller
1920-1993
Garden of Everlasting Life: 58-D-4
Burial on: May 22, 1993

David Burnam "Dock" Miller
Sept. 19, 1931-Dec. 1, 2012
Garden of Honor and Devotion: 45-D-1
Burial on: Dec. 7, 2012

Debra Faye Miller
Sept. 4, 1987-Sept. 4, 1987
Garden of Christus: 68-D-3
Burial on: Sept. 5, 1987

Edgar L Miller
1915-1990
Garden of Good Shepherd: 128-B-3
Burial on: Mar. 4, 1990

Madison County Memorial Gardens Cemetery Inventory

Erica Nichole Miller
Sept. 27, 1982-Sept. 27, 1982
Garden of Christus: 68-D-3
Burial on: Oct. 1, 1982

Eunice Irene Linville Miller
Sept. 8, 1922-Oct. 20, 2013
Garden of Good Shepherd: 128-B-4

Homer M Miller
Oct. 3, 1920-Dec. 3, 1970
Garden of Good Shepherd: 125-C-4
Burial on: Dec. 5, 1970
TENNESSEE S1 US NAVY WWII

John Miller
1898-1981
Garden of Honor and Devotion: 46-C-3
Burial on: Aug. 8, 1981

Nannie Frances Pigg Miller
1927-Apr. 20, 2017
Garden of Christus: 18-B-1
Burial on: Apr. 24, 2017

Oliver Miller
Jan. 25, 1926-Dec. 7, 2007
Garden of Christus: 18-B-2
Burial on: Dec. 11, 2007
PFC US ARMY WWII

Pattie M Miller
1909-1992
Garden of Honor and Devotion: 1-C-2
Burial on: Jan. 28, 1992

Samuel H Miller
Feb. 21, 1928-Dec. 11, 1992
Garden of Good Shepherd: 122-B-1
Burial on: Dec. 15, 1992
CPL US ARMY KOREA

William H Miller
1910-1991
Garden of Honor and Devotion: 1-C-1
Burial on: July 31, 1991

Willie May Miller
1912-1985
Garden of Honor and Devotion: 46-C-4
Burial on: Aug. 27, 1985

Gene Milligan
1938-Mar. 18, 2007
Garden of Everlasting Life: 65-C-3
Burial on: Mar. 21, 2007

Melvin Mills
Sept. 19, 1934-July 21, 2012
Garden of Everlasting Life: 81-B-1
Burial on: July 24, 2012

Richard Martin "Ricky" Mills
Apr. 21, 1957-Dec. 26, 2015
Garden of Everlasting Life: 74-D-2
Burial on: Dec. 28, 2015

Charlene Simpson Minerich
July 20, 1954-Dec. 21, 2010
Chapel of Peace Mausoleum: CD--15D

William Edward Mink
Jan. 3, 1930-Sept. 11, 1999
Veterans Garden: 4-C-1
Burial on: Sept. 14, 1999
PFC US ARMY KOREA

Victor C Minter
July 5, 1925-Nov. 7, 1993
Garden of Honor and Devotion: 30-C-1
Burial on: Nov. 10, 1993
S SGT US ARMY WWII

Earl W Miracle
1917-1990
Garden of Christus: 10-B-4
Burial on: Jan. 19, 1990

Louise H Miracle
1917-1999
Garden of Christus: 10-B-3
Burial on: June 9, 1999

Madison County Memorial Gardens Cemetery Inventory

Lori Sloan Mitchell
Aug., 1965-Feb. 18, 1987
Garden of Christus: 54-D-4
Burial on: Feb. 22, 1987

Moss Heath Mize
Aug. 8, 1915-Jan. 18, 2003
Garden of Christus: 85-C-3
Burial on: Jan. 21, 2003

Nora Lee Kearns Mize
Aug. 2, 1916-May 30, 2005
Garden of Christus: 85-C-4
Burial on: June 3, 2005

Alex Moberly
1895-1993
Garden of Christus: 87-D-1
Burial on: Feb. 13, 1993

Allie H Moberly
1894-1962
Garden of Christus: 87-D-2
Burial on: Apr. 11, 1962

Arthur Moberly
Nov. 28, 1921-June 5, 2013
Garden of Christus: 87-C-3
Burial on: June 8, 2013

Bert Moberly
1912-1982
Garden of Honor and Devotion: 61-C-1
Burial on: Oct. 4, 1982

Calvin Moberly
Dec. 9, 1926-June 7, 2005
Garden of Good Shepherd: 147-C-3
Burial on: June 11, 2005
PFC US ARMY WWII

Christine Moberly
1935-1990
Garden of Christus: 24-C-1
Burial on: Jan. 13, 1990

Corna Moberly
1899-1972
Garden of Christus: 106-B-4
Burial on: Feb. 26, 1972

Craig O Moberly
May 15, 1958-July 29, 1988
Garden of Good Shepherd: 61-A-1
Burial on: Aug. 2, 1988

Donald Murphy Moberly
Mar. 23, 1932-Feb. 27, 1994
Garden of Honor and Devotion: 45-C-1
Burial on: Mar. 2, 1994
PVT US ARMY KOREA

Dora Dean Lewis Moberly
Apr. 2, 1933-Apr. 10, 2008
Garden of Good Shepherd: 147-C-4
Burial on: Apr. 14, 2008

Dorothy E Moberly
1921-Mar. 17, 1963
Garden of Time: 44-C-4
Burial on: Mar. 19, 1963

Elizabeth B Simpson Moberly
Dec. 2, 1923-June 11, 2006
Veterans Garden: 107-D-1

Elnora Moberly
July 7, 1929-Mar. 18, 2017
Garden of Honor and Devotion: 61-C-2
Burial on: Mar. 22, 2017

Farris Odell Moberly
June 26, 1934-Apr. 30, 2010
Garden of Good Shepherd: 60-B-3
Burial on: May 5, 2010

Henry Moberly
June 7, 1942-Sept. 22, 2006
Garden of Everlasting Life: 28-D-3
Burial on: Sept. 22, 2006

Madison County Memorial Gardens Cemetery Inventory

Johnnie O Moberly
Mar. 27, 1919-Mar. 2, 1985
Garden of Christus: 108-C-1
Burial on: Mar. 5, 1985
TEC 5 US ARMY WWII

Kenton Douglas Moberly
Nov. 25, 1943-Aug. 19, 1999
Garden of Christus: 39-C-4
Burial on: Aug. 21, 1999
LT COL US ARMY VIETNAM

Kenton W Moberly
June 16, 1916-June 11, 1989
Garden of Christus: 47-A-2
Burial on: June 14, 1989
S SGT US ARMY WWII

Loretta M Moberly
Jan. 30, 1919-June 1, 2000
Garden of Christus: 47-A-1
Burial on: June 5, 2000

Mildred L Moberly
May 31, 1926-July 21, 2008
Garden of Christus: 108-C-2
Burial on: July 24, 2008

Neal Burnam Moberly
Oct. 14, 1940-Oct. 14, 2003
Garden of Honor and Devotion: 31-B-1
Burial on: Oct. 16, 2003

Otto C Moberly
July 6, 1892-June 13, 1970
Garden of Christus: 106-B-3
Burial on: June 16, 1970

Bert Montgomery
Aug. 9, 1943-June 11, 2005
Garden of Everlasting Life: 25-C-3
Burial on: June 13, 2005

Clayton C Montgomery
May 6, 1947-Jan. 13, 1997
Garden of Everlasting Life: 74-B-1
Burial on: Jan. 15, 1997
L CPL US MARINE CORPS VIETNAM

Dickie W Montgomery
1954-1997
Garden of Everlasting Life: 46-A-1
Burial on: Sept. 6, 1997

Kirsten M Montgomery
1938-2006
Garden of Everlasting Life: 46-A-2
Burial on: Aug. 7, 2006

Donald Charles Moody
Apr. 8, 1937-Feb. 28, 2009
Garden of Time: 51-C-1
Burial on: Mar. 4, 2009

Harold Douglas Moody
May 30, 1943-June 22, 2010
Garden of the Cross: 1-B-3
Burial on: June 24, 2010

Russell D Moody
1940-1997
Garden of Good Shepherd: 145-C-1
Burial on: June 6, 1997

Virginia P Moody
1926-2005
Garden of Good Shepherd: 152-C-3
Burial on: Jan. 2, 2005

Alice F Moore
Nov. 13, 1940-Oct. 2, 2011
Garden of Honor and Devotion: 46-B-2
Burial on: Oct. 6, 2011

Cora M Moore
May 26, 1933-Oct. 20, 1995
Garden of Good Shepherd: 150-B-4
Burial on: Oct. 24, 1995

Madison County Memorial Gardens Cemetery Inventory

Darlene Jones Moore
Mar. 2, 1944-Mar. 30, 1992
Garden of Good Shepherd: 120-B-3
Burial on: Apr. 1, 1992

Elva F Moore
Dec. 29, 1917-July 26, 2008
Garden of Christus: 20-C-1
Burial on: July 30, 2008

Elwood Moore
July 27, 1930-Mar. 4, 1992
Garden of Honor and Devotion: 40-A-3
Burial on: Mar. 7, 1992
CPL US MARINE CORPS KOREA

Hannah Jeanette Moore
Mar. 14, 1931-Nov. 16, 2008
Garden of Good Shepherd: 28-A-2
Burial on: Nov. 19, 2008

Hardin Moore
1912-1972
Garden of Christus: 6-D-4
Burial on: Jan. 2, 1972

James "Jim" Moore
Sept. 16, 1912-Aug. 29, 1973
Garden of Christus: 86-D-1
Burial on: Aug. 31, 1973
TEC4 US ARMY WWII

James Floyd Moore
Dec. 12, 1913-Mar. 7, 1995
Garden of Christus: 20-C-2
Burial on: Mar. 10, 1995

James H Moore
1925-May 29, 1987
Garden of Honor and Devotion: 33-C-5
Burial on: June 1, 1987

James H Moore
Apr. 26, 1929-July 21, 2001
Garden of Good Shepherd: 150-B-3
Burial on: July 23, 2001
SSGT US AIR FORCE VIETNAM

Joyce Ann Butler Moore
Sept. 26, 1943-July 12, 2014
Faith Garden: 2-A-4
Burial on: July 16, 2014

Leon Ray Moore
1936-1967
Garden of Christus: 6-D-2
Burial on: Aug. 11, 1967

Martha Moore
1916-1981
Garden of Christus: 6-D-3
Burial on: Sept. 20, 1981

Millard E Moore
1902-1994
Garden of Good Shepherd: 28-A-1
Burial on: Jan. 24, 1994

Salley L. Moore
1911-1989
Garden of Christus: 86-D-2
Burial on: July 18, 1989

Sandra Gail Moore
1952-1978
: --

T. J. Moore
-June 30, 1997
Garden of Honor and Devotion: 37-A-4
Burial on: July 3, 1997

Heber T. Scrivner Moores
Jan. 1, 1926-Mar. 29, 2014
Garden of Christus: 45-B-1
Burial on: Apr. 1, 2014

Madison County Memorial Gardens Cemetery Inventory

Thomas Clouse Moores
July 23, 1934-Aug. 7, 2014
Garden of Time: 22-B-1
Burial on: Aug. 9, 2014

Arthur Moran
1907-1991
Garden of Honor and Devotion: 41-D-1
Burial on: May 25, 1991

Jamie P Moran
1919-2001
Garden of Good Shepherd: 150-B-2
Burial on: Feb. 24, 2001

Mary Moran
1920-Oct. 28, 1993
Garden of Honor and Devotion: 41-D-2
Burial on: Nov. 1, 1993

Stella A. Smythe Moran
Nov. 14, 1917-Apr. 20, 2003
Garden of Christ: 61-C-4
Burial on: Apr. 25, 2003

Melvin Preston Moreland
1937-Nov. 22, 2013
Chapel of Peace Mausoleum: PD--14D

Julia A Morgan
1924-1987
Garden of Honor and Devotion: 67-D-4
Burial on: July 28, 1987

Matt W Morgan
1918-1982
Garden of Christ: 94-D-2
Burial on: Sept. 1, 1982

Opal A Morgan
1923-2010
Garden of Christ: 94-D-3
Burial on: Apr. 23, 2010

William Thomas Morgan
Apr. 29, 1918-Dec. 23, 2001
Garden of Honor and Devotion: 67-D-3
Burial on: Dec. 27, 2001
S SGT US ARMY WWII

Jerry Dean Morris
1935-2001
Everlasting Life Mausoleum: NS-A-3

Lois Jean Smith Morris
May 16, 1953-Jan. 18, 2014
Garden of the Cross: 133--2
Burial on: Jan. 21, 2014

Daniel Ray "Danny" Morrow
June 8, 1960-Sept. 29, 2017
Garden of Good Shepherd: 21-C-3
Burial on: Oct. 2, 2017

Robert S Morton
1923-2008
Garden of Everlasting Life: 36-B-3
Burial on: Mar. 3, 2008

Susan Boyd Morton
Feb. 9, 1924-July 11, 2014
Garden of Everlasting Life: 36-B-4
Burial on: July 16, 2014

Bertha G. Moses
Aug. 8, 1930-Mar. 31, 2015
Veterans Garden: 46-D-2
Burial on: Apr. 6, 2015

James C. Moses
Mar. 12, 1948-Nov. 17, 2016
Garden of Everlasting Life: 30-B-3
Burial on: Jan. 21, 2016

James William Moses
Mar. 11, 1927-Dec. 5, 2016
Veterans Garden: 46-D-1
Burial on: Dec. 10, 2016
PFC US ARMY WWII

Madison County Memorial Gardens Cemetery Inventory

Barbara Ann Moulton
1939-2008
Chapel of Peace Mausoleum: CD--8D

Loretta Young Mountjoy
Sept. 15, 1946-Aug. 8, 2017
Veterans Garden: 46-A-2
Burial on: Aug. 12, 2017

David Nathaniel Mounts
1934-1990
Garden of Christus: 40-C-1
Burial on: Jan. 21, 1991
SP4 US ARMY

Gene Mulligan
-
Garden of Everlasting Life: 65-C-3
Burial on: Mar. 21, 2007

Hazel B Mullikin
1905-1981
Garden of Christus: 16-D-1
Burial on: Jan. 15, 1981

Robert Mullikin, JR
1906-1971
Garden of Christus: 16-D-2
Burial on: July 13, 1971

Chester Mullins, SR
Dec. 3, 1922-Oct. 18, 2010
Garden of Everlasting Life: 1-C-3

Lucy F Munday
Aug. 17, 1916-Jan. 3, 2008
Garden of Good Shepherd: 159-B-1
Burial on: Jan. 7, 2008

Sarah C.P. Munday
1890-1973
Garden of Good Shepherd: 159-B-4
Burial on: Feb. 15, 1973

Elmer M Mundy
1934-2001
Garden of Good Shepherd: 93-B-3
Burial on: Jan. 5, 2001

Evertira Mundy
1935-2002
Garden of Good Shepherd: 93-B-4
Burial on: Oct. 7, 2002

Jerry Francine Farris Mundy
June 19, 1932-May 22, 2014
Garden of Good Shepherd: 93-B-2
Burial on: May 31, 2014

Mary Margaret Farris Mundy
June 30, 1957-June 15, 2006
Garden of the Cross: 33-A-2
Burial on: June 20, 2006

Walter Mundy
1930-2004
Garden of Good Shepherd: 93-B-1
Burial on: July 9, 2004

Alice "Allie" Murphy
1896-1988
Garden of Christus: 38-A-1
Burial on: Mar. 4, 1988

Arthur Murphy
1892-1984
Garden of Christus: 38-A-2
Burial on: Feb. 27, 1984

Clayton Allen Murphy
Dec. 12, 1946-June 3, 2009
Garden of Good Shepherd: 43-C-1
Burial on: Aug. 5, 2009
SGT US AIR FORCE VIETNAM

Effie Jane Murphy
1908-1980
Garden of Good Shepherd: 55-C-4
Burial on: May 24, 1980

Madison County Memorial Gardens Cemetery Inventory

Eleanor Ford Murphy
1919-1995
Garden of Honor and Devotion: 45-B-4
Burial on: Apr. 19, 1995

Helen F Murphy
1942-2005
Garden of Honor and Devotion: 57-D-2
Burial on: Jan. 8, 2005

James Bobby Murphy
Sept. 12, 1932-Aug. 30, 2015
Garden of the Cross: 126--3
Burial on: Sept. 2, 2015

John D Murphy
1910-1994
Garden of Good Shepherd: 55-C-3
Burial on: Jan. 16, 1994

Lavern Lee Murphy
Jan. 31, 1943-Dec. 14, 2000
Garden of Good Shepherd: 43-C-1
Burial on: July 2, 2001
SGT US AIR FORCE

Malcom Murphy
July 17, 1907-Feb. 24, 1983
Garden of Honor and Devotion: 25-B-3
Burial on: Feb. 27, 1983

Myrtle M Murphy
Dec. 30, 1912-Mar. 14, 1994
Garden of Honor and Devotion: 25-B-4
Burial on: Mar. 16, 1994

Royce Dean Murphy
Sept. 11, 1936-Aug. 4, 2017
Garden of Good Shepherd: 55-C-1
Burial on: Aug. 8, 2017

Virgil F Murphy
1941-1990
Garden of Honor and Devotion: 57-D-1
Burial on: Sept. 8, 1990

William Oscar Murphy
1918-1999
Garden of Honor and Devotion: 45-B-3
Burial on: Jan. 7, 1999

Conley E. Murray
Feb. 10, 1942-Oct. 25, 2017
Faith Garden: 1-A-3
Burial on: Oct. 28, 2017

Dewey Edward "Ed" Murray
Mar. 8, 1944-Nov. 6, 2011
Garden of the Cross: 2-D-4
Burial on: Nov. 11, 2011

Grace Stivers Murray
1908-1976
Garden of Good Shepherd: 44-B-2
Burial on: Apr. 10, 1976

Helen Mae Van Winkle Murray
June 14, 1937-Aug. 1, 2015
Garden of the Cross: 2-B-4
Burial on: Aug. 5, 2015

John A Murray
1912-1983
Garden of Good Shepherd: 44-B-1
Burial on: May 5, 1983
S SGT US ARMY WWII

William Calvin Murray
Jan. 9, 1935-Nov. 27, 2014
Garden of Good Shepherd: 32-D-1
Burial on: Dec. 1, 2014

Betty Jo Fulwiler Myers
Nov. 20, 1922-May 7, 2017
Garden of Good Shepherd: 116-C-2
Burial on: May 12, 2017

Thomas E. Myers
Jan. 31, 1919-Mar. 12, 2001
Garden of Good Shepherd: 116-C-1
Burial on: Mar. 15, 2001
MAJ US AIR FORCE WWII KOREA

N

Hwang Su Nam
Feb. 29, 1928-Jan. 20, 2008
Veterans Garden: 11-C-1
Burial on: Feb. 20, 2008

David Nantz
1931-July 30, 1992
Garden of Time: 49-C-3
Burial on: Aug. 1, 1992

Hazel Fern Nantz
1930-Feb. 19, 1999
Garden of Time: 49-C-4
Burial on: Feb. 22, 1999

Ethan Michael Napier
Apr. 18, 2010-Apr. 18, 2010
Garden of Christus -- Babyland: -BB-24
Burial on: Apr. 28, 2010

Ian Samuel Napier
July 17, 2009-July 17, 2009
Garden of Christus -- Babyland: -AA-23
Burial on: July 31, 2009

William R Nash
1921-1997
Garden of Good Shepherd: 92-B-1
Burial on: Mar. 24, 1997

Anna M Hume Natale
1926-1995
Garden of Christus: 34-A-4
Burial on: Sept. 23, 1995

Balinda Neal
June 23, 1969-Mar. 6, 1987
Garden of Honor and Devotion: 47-A-4
Burial on: Mar. 9, 1987

John Harrison Neal
June 28, 1906-Sept. 11, 2000
Garden of Christus: 52-B-4
Burial on: Sept. 14, 2000

Mary Catherine "Cat" Pendencygraft" Neal
Feb. 4, 1910-Nov. 4, 1991
Garden of Christus: 52-B-3
Burial on: Nov. 6, 1991

Nora L Neal
1917-2002
Garden of Good Shepherd: 18-D-4
Burial on: Feb. 24, 2002

Oscar Neal
1913-1997
Garden of Good Shepherd: 18-D-3
Burial on: July 22, 1997

Vernon Neal
Feb. 20, 1937-Oct. 1, 2016
Veterans Garden: 27-A-1
Burial on: Oct. 6, 2016

Frank C Nealis
Apr. 5, 1902-Nov. 9, 1971
Garden of Good Shepherd: 124-B-1
Burial on: Nov. 11, 1971

Georgia Nealis
1904-1991
Garden of Good Shepherd: 124-B-2
Burial on: Apr. 12, 1991

Floyd D Neeley
1919-1992
Garden of Honor and Devotion: 59-A-1
Burial on: Apr. 8, 1992
PFC US ARMY WWII

Madison County Memorial Gardens Cemetery Inventory

Roy Buck Neeley
June 2, 1914-June 5, 2007
Veterans Garden: --
TEC 5 US ARMY WWII

Tempie Vola Neeley
May 20, 1918-Oct. 22, 2008
Garden of Honor and Devotion: 59-A-2
Burial on: Oct. 25, 2008

Robin Elaine Neely
September 3, 1958-Oct 29, 2006
Garden of Good Shepherd: 6-B-3
Burial on: Jan. 2, 2006

James Ray "Pap" Neil
1932-Oct. 5, 2012
Chapel of Peace Mausoleum: CD--36D

Alonzo Bailey Nelson
Dec. 15, 1926-Dec. 1, 2010
Garden of Good Shepherd: 111-B-1
Burial on: Dec. 4, 2010
TEC 5 US ARMY WWII

Doris M Nelson
1931-June 13, 2008
Garden of Good Shepherd: 111-A-4
Burial on: June 16, 2008

Robert Raymond Nelson
Nov. 13, 1948-Jan. 18, 2011
Veterans Garden: 36-C-3
Burial on: Jan. 24, 2011
SP4 US ARMY

Edward C Neumeyer
1902-June 12, 1983
Garden of Christus: 31-D-4
Burial on: June 15, 1983

Eunice H Neumeyer
1905-July 11, 1982
Garden of Christus: 31-D-3
Burial on: July 14, 1982

Elliott Asher "Junior" Newby
Aug. 9, 1925-Oct. 10, 1990
Garden of Good Shepherd: 98-D-1
Burial on: Oct. 13, 1990

Nancy Ramsay Newby
Feb. 20, 1938-July 8, 2006
Garden of Good Shepherd: 98-D-2
Burial on: July 10, 2006

George G Newland
1938-1993
Garden of Good Shepherd: 49-A-3
Burial on: Feb. 16, 1993

Cassiopeia Lynnette Newman
-
Garden of Time: 43-A-1
Burial on: July 15, 1988

David C. Newman
1924-1984
Garden of Honor and Devotion: 62-B-1
Burial on: Mar. 28, 1984
PFC US ARMY WWII

Kimberly E Newman
June 22, 1967-Apr. 18, 2005
Garden of the Cross: 164--1
Burial on: Apr. 22, 2005

Ruby Lee Newman
Feb. 18, 1923-Nov. 6, 1994
Garden of Honor and Devotion: 62-B-2
Burial on: Nov. 9, 1994

David K.W. Ng
1939-2001
Everlasting Life Mausoleum: SEN--4

Bessie Nichols
Aug. 1, 1928-Apr. 25, 2016
Garden of the Cross: 18-C-2
Burial on: Apr. 28, 2016

Madison County Memorial Gardens Cemetery Inventory

Edith Nicholson
1909-1988
Garden of Christus: 50-D-3
Burial on: Aug. 10, 1988

Joe Nicholson
1905-1993
Garden of Christus: 50-D-4
Burial on: June 3, 1993

Katherine F Nicholson
1924-1987
Garden of Christus: 56-A-2
Burial on: July 3, 1987

Kenneth Nicholson
1939-1997
Garden of Christus: 50-C-4
Burial on: May 3, 1997
SSGT US AIR FORCE

Ralph C Nicholson
1934-1962
Garden of Christus: 56-A-1
Burial on: Jan. 30, 1962

Crystal Lynn Nickell
-
Garden of Time: 42-C-3
Burial on: Jan. 1, 1976

Elmo Nickell
1920-2004
Garden of Time: 42-C-1
Burial on: Feb. 17, 2004

Sylvia Nickell
1927-Dec. 16, 1996
Garden of Time: 42-C-2
Burial on: Dec. 19, 1996

Anna Faye Rose Nightingale
July 14, 1939-Mar. 6, 2009
Garden of Good Shepherd: 48-A-4
Burial on: Mar. 11, 2009

Rachel L Nightingale
1908-1992
Garden of Good Shepherd: 48-A-2
Burial on: Feb. 18, 1992

Robert "Ed" Nightingale
1909-Apr. 6, 1985
Garden of Good Shepherd: 48-A-1
Burial on: Apr. 10, 1985

Mable A. Nipper
1924-2002
Garden of Everlasting Life: 82-B-2
Burial on: Jan. 17, 2002

Elmer S Noe
1899-1970
Garden of Christus: 95-B-3
Burial on: Oct. 31, 1970

Landon Nicholas Noe
May 18, 2005-May 18, 2005
Garden of Christus -- Babyland: -AA-10
Burial on: May 21, 2005

LaSha Danielle Million Noe
Dec. 8, 1988-May 30, 2010
Garden of the Cross: 141--2
Burial on: June 4, 2010

Lydia M Noe
1899-1996
Garden of Christus: 95-B-4
Burial on: Feb. 23, 1996

Shelby Bishop Noe, SR
1928-May 18, 2010
Garden of Christus: 94-A-2
Burial on: May 21, 2010

Brandon Wade Nolan
Dec. 14, 1978-Dec. 17, 2014
Garden of the Cross: 9-C-4
Burial on: Dec. 22, 2014

Madison County Memorial Gardens Cemetery Inventory

Delbert Nolan
Aug. 16, 1919-Mar. 6, 1978
Garden of Time: 37-C-1
Burial on: Mar. 8, 1978
US ARMY WWII

Delbert Douglas Nolan
Sept. 9, 1960-July 8, 1984
Garden of Time: 37-C-3
Burial on: July 9, 1984
PVT US MARINE CORPS

Bessie Harvey Nolan
1910-1983
Garden of Christus: 54-B-1
Burial on: May 24, 1983

Carlo Nolan
1889-1969
Garden of Christus: 54-A-4
Burial on: July 7, 1969

Carlo Nolan, Jr
1930-2004
Garden of Christus: 54-A-2
Burial on: Jan. 28, 2004

Charley Nolan
1907-1991
Garden of Christus: 54-B-2
Burial on: Jan. 21, 1991

Christine Nolan
Oct. 3, 1920-Feb. 9, 2008
Garden of Christus: 54-D-1
Burial on: Feb. 13, 2008

Florida Nolan
1905-2000
Garden of Everlasting Life: 63-B-4
Burial on: Aug. 10, 2000

Francis Noland
1900-1985
Garden of Christus: 54-A-3
Burial on: Mar. 6, 1985
Harold L Noland
1942-2000
Garden of Everlasting Life: 74-C-1
Burial on: Feb. 17, 2000

Ramond D Noland
1914-1972
Garden of Time: 16-D-1
Burial on: Jan. 2, 1972

William Noland
1922-1964
Garden of Christus: 5-D-2
Burial on: Apr. 14, 1964

Curraleen R Noland Carter
1916-1991
Garden of Time: 16-D-2
Burial on: July 2, 1991

Ettie M Nolen
1901-1998
Garden of Christus: 79-D-4
Burial on: Mar. 11, 1998

Bro. Alfred Ray Northern
Aug. 27, 1939-Apr. 25, 2017
Garden of Time: 9-A-1
Burial on: Apr. 28, 2017

Bluford Northern
Mar. 24, 1936-Sept. 11, 2004
Veterans Garden: 8-C-1
Burial on: Sept. 14, 2004
SP3 US ARMY KOREA

Ira Northern
Jan. 31, 1918-Dec. 21, 2000
Garden of Honor and Devotion: 44-D-1
CPL US ARMY WWII

Madison County Memorial Gardens Cemetery Inventory

Macy A Ledford Northern
Jan. 6, 1940-Feb. 2, 2009
:--

Charles Allen Nuckolls
1945-1987
Garden of Good Shepherd: 82-B-1
Burial on: Aug. 16, 1987

Laci Dale Nunley
Jan. 10, 1982-Feb. 22, 1989
Garden of Time: 34-A-1
Burial on: Feb. 25, 1989

O

Alice Isaacs Ogg
Oct. 12, 1920-Jan. 8, 2007
Garden of Good Shepherd: 151-A-2
Burial on: Jan. 11, 2007

James P. Ogg
Nov. 14, 1917-Nov. 24, 2010
Garden of Good Shepherd: 151-A-1
Burial on: Nov. 27, 2010

Carl Vercid Ogle
Mar. 22, 1932-May 10, 1990
Garden of Everlasting Life: 50-C-3
Burial on: May 12, 1990

Milfred Rufus "Yogi" Ogle
Sept. 20, 1937-Sept. 24, 2013
Garden of Everlasting Life: 50-D-1
Burial on: Sept. 27, 2013

Sarah Jane Ogle
June 17, 1962-June 16, 2010
Garden of Everlasting Life: 50-D-3
Burial on: June 18, 2010

Calvin R Oglesby
1939-1999
Garden of Honor and Devotion: 19-D-3
Burial on: June 10, 1999

Esther Perkins Oglesby
Aug. 5, 1907-Aug. 12, 1993
Garden of Christus: 106-A-2
Burial on: Aug. 14, 1993

Fannie K Oglesby
1939-2001
Garden of Honor and Devotion: 19-D-4
Burial on: July 24, 2001

Jacob Orman Oglesby
Nov. 20, 1935-Dec. 25, 1982
Garden of Christus: 106-A-1
Burial on: Dec. 28, 1982
PVT US ARMY KOREA

Vicki Crawford Olds
Nov. 13, 1954-Oct. 29, 2006
Chapel of Peace Mausoleum: CA--32

Della D Oliver
1885-1961
Garden of Christus: 93-C-2
Burial on: Jan. 25, 1961

James Marvin "Jimmy" Oliver, JR
June 11, 1951-Mar. 16, 2011
Chapel of Peace Mausoleum: CB--18D

Robert S Oliver
July 1, 1869-June 21, 1974
Garden of Christus: 93-C-1
Burial on: June 25, 1974

Marvin Edward Onkst
June 18, 1935-Sept. 10, 2013
Garden of Good Shepherd: 24-B-1
Burial on: Sept. 13, 2013
SGT US ARMY

Kathy Alexander Osborne
Oct. 1, 1960-Aug. 4, 2006
Garden of Time: 39-D-3
Burial on: Aug. 6, 2006

Joseph Lee Overbay
June 11, 1974-Apr. 6, 1996
Garden of Christus: 39-B-4
Burial on: Apr. 9, 1996

Madison County Memorial Gardens Cemetery Inventory

Elizabeth Overby
Aug. 20, 1920-Dec. 11, 2013
Garden of Honor and Devotion: 15-A-4
Burial on: Dec. 14, 2013

J.B. Overby
1921-1978
Garden of Honor and Devotion: 15-A-3
Burial on: Aug. 28, 1978
S2 US NAVY WWII

Dant Owens
1892-1971
: --

Earl Douglas "Doug" Owens
Mar. 3, 1939-Jan. 29, 2006
Garden of Everlasting Life: 57-B-3
Burial on: Feb. 1, 2006

Joe F Owens
Nov. 1, 1923-Aug. 22, 2007
Garden of Good Shepherd: 133-B-1
Burial on: Aug. 27, 2007

John Vernon Owens
Dec. 3, 1938-Feb. 20, 2008
Garden of Everlasting Life: 10-C-1
Burial on: Feb. 23, 2008

Juda Smith Owens
1897-1985
: --

Lucille Owens
Dec. 29, 1927-June 29, 2007
Veterans Garden: 36-B-4
Burial on: July 2, 2007

Phillip W Owens
1951-Feb. 16, 2006
Garden of the Cross: 17-B-1
Burial on: Feb. 18, 2006

Ruby B Wall Owens
1925-1992
: --

Wilma Coyle Owens
1940-1996
Garden of Everlasting Life: 10-C-2
Burial on: Aug. 28, 1996

P

Ina Ruth Mays Paiva
Sept. 12, 1928-Aug. 20, 1978
Garden of Time: 52-D-4
Burial on: Aug. 25, 1978

Alice W Palmer
Nov. 18, 1926-Mar. 11, 2008
Garden of Good Shepherd: 100-A-1
Burial on: Mar. 14, 2008

Edward Ellis Parke
Dec. 25, 1918-Apr. 12, 2008
Garden of Good Shepherd: 57-A-1
Burial on: Apr. 16, 2008

John T Parke
1930-2006
: --

Kathleen Parke
May 9, 2022-Dec. 12, 2005
Garden of Good Shepherd: 57-A-2
Burial on: Dec. 16, 2005

Robert Earl Parke
Jan. 7, 1918-Nov. 5, 1986
Garden of Good Shepherd: 45-A-1
Burial on: Nov. 7, 1986
TEC 4 US ARMY WWII

Virginia Lee Parke
Nov. 15, 1920-Aug. 4, 2009
Garden of Good Shepherd: 45-A-2
Burial on: Aug. 7, 2009

Elizabeth A. Parker
1896-1980
Garden of Good Shepherd: 54-B-3
Burial on: Feb. 10, 1980

Jason Coyle Parker
Jan. 21, 1974-Nov. 6, 1975
Garden of Good Shepherd: 148-C-4
Burial on: Nov. 8, 1975

Jesse Lee Parker
July 25, 1919-Sept. 20, 1990
Garden of Good Shepherd: 54-B-1
Burial on: Sept. 23, 1990
PFC US ARMY WWII John T Parker

Feb. 21, 1930-Feb. 8, 2006
Garden of Good Shepherd: 54-A-3
Burial on: Feb. 11, 2006
SFC US ARMY

Margaret Lucille Parker
1922-2003
Garden of Good Shepherd: 54-B-2
Burial on: Feb. 6, 2003

Virginia Ruth Parker
May 7, 1927-July 8, 1999
Garden of Good Shepherd: 116-A-3
Burial on: July 10, 1999

Rev. Byron "B.J." Parks
1950-2004
Veterans Garden: 3-A-3
Burial on: Feb. 4, 2004

C Durwood Parks
Jan. 27, 1919-June 9, 2009
Garden of Christus: 13-B-2
S1 US NAVY WWII

Dana Lee Parks
1933-1976
Garden of Christus: 13-B-1
Burial on: Aug. 19, 1976
US AIR FORCE KOREA

Madison County Memorial Gardens Cemetery Inventory

Edith F Parks
1895-1981
Garden of Christus: 13-B-3
Burial on: Jan. 4, 1981

Gloria Darlene Parks
1955-2014
Veterans Garden: 3-A-4
Burial on: Aug. 4, 2014

Homer B Parks
1896-1984
Garden of Christus: 13-B-4
Burial on: Feb. 29, 1984

Jesse Parks, JR
1921-2009
Garden of Honor and Devotion: 61-B-3
Burial on: Apr. 8, 2009

Mariel F Parks
1929-1994
Garden of Good Shepherd: 129-C-1
Burial on: Apr. 7, 1994

Nora Lee Parks
1910-1990
Garden of Christus: 58-D-2
Burial on: Feb. 10, 1990

Venolia M Parks
1927-1986
Garden of Honor and Devotion: 61-B-4
Burial on: Jan. 4, 1986

Wade Parks, SR
Sept. 3, 1937-Oct. 27, 2014
Chapel of Peace Mausoleum: CA--35

William C Parks
1909-1963
Garden of Christus: 58-D-1
Burial on: Feb. 18, 1963

Allen Parrett
1915-1989
Garden of Good Shepherd: 159-D-3
Burial on: Jan. 9, 1989

Dale William Parsons
Sept. 14, 1957-Apr. 23, 2015
Garden of Everlasting Life: 40-D-4
Burial on: May 2, 2015

Duane W Parsons , SR
Mar. 8, 1923-Feb. 23, 2005
Garden of Everlasting Life: 42-A-3
Burial on: Feb. 28, 2005
US ARMY WWII

Kathy Jo Turpin Parsons
Sept. 9, 1952-June 14, 2016
Garden of Everlasting Life: 39-B-2
Burial on: June 20, 2016

Ella Mae Patrick
Jan. 18, 1981-Apr. 2, 2014
Garden of Good Shepherd: 8-D-3
Burial on: Apr. 7, 2014

Ronald Gray "Pat" Patrick
Nov. 12, 1938-Oct. 31, 2013
Garden of Honor and Devotion: 70-D-3
Burial on: Nov. 3, 2013
A1C US AIR FORCE VIETNAM

Ralph E. Patterson
-
Garden of the Cross: 120--1
Burial on: Feb. 20, 2008

James Patton
-Apr. 29, 1994
Garden of Everlasting Life: 17-A-4
Burial on: May 3, 1994

James Airin Patton
Oct. 3, 1989-Dec. 5, 1989
Garden of Time: 35-A-4
Burial on: Dec. 7, 1989

Madison County Memorial Gardens Cemetery Inventory

James Erik Patton
Nov. 22, 1987-Dec. 5, 1987
Garden of Time: 35-A-3
Burial on: Dec. 8, 1987

Marvin Lee Patton
Jul 26, 1953-Sept. 22, 2016
Veterans Garden: 8-B-4
Burial on: Sept. 26, 2016
SN US NAVY

Blanche Robinson Payne
Nov. 11, 1918-June 18, 2014
Garden of Everlasting Life: 29-A-2
Burial on: June 23, 2014

Cleveland E Payne
1917-1997
Garden of Everlasting Life: 29-A-1
Burial on: Feb. 12, 1997

Cournel H Payne
1932-1996
Garden of Time: 44-B-1
Burial on: May 10, 1996

Gregory "Greg" Payne
Oct. 29, 1970-Dec. 11, 2011
Garden of Time: 45-B-3

Gregory Alan Payne
Oct. 29, 1970-Dec. 3, 2011
Garden of Time: 45-B-3
Burial on: Dec. 7, 2011

Henry F Payne
Feb. 10, 1924-Dec. 19, 1983
Garden of Time: 45-A-3
Burial on: Dec. 22, 1983
PVT US ARMY WWII

Howard G Payne
1903-1978
Garden of Christus: 51-B-2
Burial on: Jan. 16, 1978

John Henry Payne
1898-Mar. 25, 1966
Garden of Time: 44-D-2
Burial on: Mar. 28, 1966

Louis Jerome Payne
Oct. 20, 1941-Apr. 2, 2015
Everlasting Life Mausoleum: SS-H-4
US NAVY

Margaret Bucher Payne
Apr. 29, 1923-Feb. 13, 2010
Garden of Time: 45-A-4
Burial on: Feb. 16, 2010

Mary Frances Payne
1908-2001
Garden of Christus: 51-B-1
Burial on: Sept. 7, 2001

Mattie M Payne
1901-June 14, 1984
Garden of Time: 44-D-1
Burial on: June 16, 1984

Morine Short Payne
May 16, , 1936-Sept. 24, 2016
Garden of Time: 44-B-2
Burial on: Sept. 28, 2016

Phillip M. Payne, JR
Mar. 30, 1963-Aug. 1, 1996
Garden of Time: 42-D-1
Burial on: Aug. 4, 1996

Rickie "Rick" L. Payne
Nov. 20, 1956-Apr. 14, 1989
Garden of Time: 45-B-1
Burial on: Apr. 17, 1989

William R Payne
1934-2003
Garden of Time: 45-A-1
Burial on: July 29, 2003

Madison County Memorial Gardens Cemetery Inventory

Cloyd Ray Pearson
Apr. 1, 1963-Dec. 22, 2012
Garden of Everlasting Life: 39-C-2
Burial on: Dec. 27, 2012
US ARMY

Coley Pearson
1910-1985
Garden of Good Shepherd: 47-C-4
Burial on: May 22, 1985

Ermine Thomas Pearson
July 29, 1923-Jan. 4, 1997
Garden of Good Shepherd: 107-D-1
Burial on: Jan. 8, 1997
TEC 4 US ARMY WWII

Herbert Pearson
Jan. 27, 1942-Dec. 11, 2010
Garden of Time: 15-B-2
Burial on: Dec. 16, 2010

Lillie Pearson
1912-1988
Garden of Good Shepherd: 47-D-1
Burial on: Jan. 30, 1988

Loraine Lowery Pearson
Oct. 4, 1931-Mar. 18, 2014
Garden of Good Shepherd: 154-D-4
Burial on: Mar. 21, 2014

Lunata Joy Adams Pearson
Jan. 9, 1926-Aug. 28, 2010
Garden of Honor and Devotion: 3-B-4
Burial on: Aug. 31, 2010

Mary Catherine Pearson
Dec. 28, 1973-Aug. 28, 1989
Garden of Time: 15-B-4
Burial on: Aug. 31, 1989

Stanley Pearson
June 23, 1913-Mar. 28, 2009
Garden of Good Shepherd: 154-D-2
Burial on: Mar. 31, 2009

Virgle Leslie Pearson
Nov. 6, 1922-May 18, 2000
Garden of Everlasting Life: 23-B-3
Burial on: May 22, 2000
PFC US ARMY WWII

Wayne Pearson
1935-1997
Garden of Good Shepherd: 15-B-4
Burial on: Feb. 19, 1997

William Pearson, JR
1924-2004
Garden of Honor and Devotion: 3-B-3
Burial on: Apr. 13, 2004

Bertha Lewis Pennington
Dec. 2, 1927-Sept. 5, 2013
Garden of Everlasting Life: 74-A-1
Burial on: Sept. 9, 2013

Bonnie J Pennington
1908-1977
Garden of Christ: 104-B-4
Burial on: Aug. 16, 1977

Frank L Pennington
Nov. 30, 1916-Apr. 14, 1987
Garden of Time: 52-A-3
Burial on: Apr. 16, 1987

Henry F. Pennington
Feb. 10, 1889-Oct. 1 1972
Garden of Time: 52-B-1
Burial on: Oct. 4, 1972

Henry H Pennington
Feb. 10, 1889-Oct. 1, 1973
Garden of Time: 52-B-1

John Pennington
Dec. 17, 1914-Mar. 20, 1975
Garden of Time: 52-B-3
Burial on: Mar. 25, 1975

Madison County Memorial Gardens Cemetery Inventory

John H Pennington

1906-1997

Garden of Christus: 104-B-3

Burial on: Apr. 12, 1997

Margaret Y Pennington

Oct. 11, 1905-Nov. 4, 1979

Garden of Time: 52-A-4

Burial on: Nov. 6, 1979

Marie H Pennington

Mar. 21, 1922-Mar. 8, 1999

Garden of Time: 52-B-4

Burial on: Mar. 10, 1999

Mollie W Pennington

Dec. 10, 1891-July 15, 1973

Garden of Time: 52-B-2

Burial on: July 18, 1973

Wayne E Pennington

May 26, 1938-Aug. 3, 2004

Garden of Honor and Devotion: 53-C-1

Burial on: Aug. 14, 2004

SP4 US ARMY

Jack Pensol

Apr. 28, 1953-Feb. 18, 2011

Garden of Everlasting Life: 83-C-1

Burial on: Feb. 22, 2011

PVT US ARMY

Mollie S Pensol

Oct. 6, 1950-Aug. 14, 2004

Garden of Everlasting Life: 83-C-2

Burial on: Aug. 17, 2004

Jeremiah David Pepiot

-

Garden of Christus -- Babyland: -AA-11

Burial on: Sept. 13, 2005

Eugene Perkins

Feb. 9, 1931-Oct. 25, 1999

Garden of Christus: 36-A-4

Burial on: Oct. 28, 1999

CPL US ARMY KOREA

Imogene B Perkins

1942-2009

: --

Mable Sue Perkins

1956-2008

Garden of Everlasting Life: 57-D-4

Burial on: Mar. 18, 2008

Perkins Racing

Nannie W Perkins

1892-1961

Garden of Christus: 105-C-4

Burial on: Sept. 25, 1961

Walter C Perkins

1889-1961

Garden of Christus: 105-C-3

Burial on: Oct. 21, 1961

Arnold Perry

1922-1999

Everlasting Life Mausoleum: NS-B-1

Jeffery Wayne Perry

Dec., 1972-July 1, 1989

Garden of Good Shepherd: 2-B-1

Burial on: July 3, 1989

Glenn Peters

Dec. 22, 1921-Aug. 13, 1994

Garden of Honor and Devotion: 78-A-1

Burial on: Aug. 16, 1994

CPL US ARMY WWII PURPLE HEART

James R Peyton

Apr. 16, 1917-Nov. 8, 2008

Garden of Honor and Devotion: 73-A-3

Burial on: Nov. 12, 2008

US NAVY WWII

Madison County Memorial Gardens Cemetery Inventory

Penny Joe Rose Peyton
July 18, 1965-Jan. 12, 1998
: --

Wren F Peyton
1915-1991
Garden of Honor and Devotion: 73-A-4
Burial on: Oct. 31, 1991

Vola "Phil" Phelps
Aug. 20, 1935-Dec. 3, 2012
Garden of Good Shepherd: 35-B-3
Burial on: Dec. 7, 2012
BT3 US NAVY KOREA

Ella Mae Johns Philbeck
Feb. 3, 1952-Feb. 6, 2014
Garden of Christus: 65-A-3
Burial on: Feb. 11, 2014

Alice S Phillips
1905-1988
Garden of Honor and Devotion: 6-B-1
Burial on: Sept. 20, 1988

Arville G Phillips
Apr. 14, 1921-Nov. 7, 1987
Garden of Good Shepherd: 59-A-1
Burial on: Nov. 11, 1987
S SGT US ARMY WWII

Barbara S Phillips
1959-1998
Garden of Christus: 5-D-3
Burial on: Feb. 2, 1998

Delphia Phillips
1918-1989
Garden of Good Shepherd: 58-B-2
Burial on: Feb. 22, 1989

Diane Clay Phillips
Apr. 28, 1937-May 21, 2009
Garden of the Cross: 27-A-4
Burial on: May 27, 2009

Harrell Lenard "Len" Phillips
May 6, 1939-Aug. 26, 2014
Garden of the Cross: 27-A-3
Burial on: Sept. 6, 2014
SFC US ARMY VIETNAM

James A Phillips
Sept. 14, 1917-Nov. 17, 1972
Garden of Good Shepherd: 58-B-1
Burial on: Nov. 20, 1972
KENTUCKY PFD US ARMY WWII

Lou Phillips
1895-1971
Garden of Good Shepherd: 58-B-4
Burial on: June 11, 1971

Louise W Phillips
Feb. 8, 1923-June 15, 2001
Garden of Good Shepherd: 59-A-2
Burial on: June 18, 2001

Marion C Phillips
1910-1988
Garden of Honor and Devotion: 6-A-4
Burial on: May 9, 1988

Nell V Phillips
1907-1986
Garden of Honor and Devotion: 58-D-2
Burial on: May 10, 1986

Tolvie Phillips
1896-1982
Garden of Good Shepherd: 58-B-3
Burial on: Apr. 21, 1982

William Phillips
-
Garden of Christus: 5-D-3
Burial on: Feb. 2, 1998

William M Phillips
1922-2003
Garden of Honor and Devotion: 58-D-1
Burial on: May 8, 2003

Madison County Memorial Gardens Cemetery Inventory

Mabel Correll Philpot
Dec. 31, 1926-Oct. 31, 2010
Garden of Good Shepherd: 129-B-3
Burial on: Nov. 3, 2010

Ruth M. Davis Pierson
-
Garden of Good Shepherd: 88-D-4
Burial on: Mar. 24, 2006

Mabel M Pigg
1907-1995
Garden of Christus: 18-A-3
Burial on: Oct. 18, 1995

Robert D Pigg
1905-1980
Garden of Christus: 18-A-4
Burial on: Mar. 12, 1980

Clarence G. Pingleton
Jan. 24, 1930-Oct. 11, 2017
Garden of Honor and Devotion: 58-D-3
Burial on: Oct. 16, 2017

Donna Crowell Pittman
Mar. 6, 1943-Mar. 13, 2011
Veterans Garden: 32-C-4
Burial on: Mar. 17, 2011

James Herbert Pittman
1906-1987
Garden of Time: 12-B-3
Burial on: May 16, 1987

Leamiel Jess "Bear" Pittman
Feb. 12, 1932-Apr. 27, 2005
Veterans Garden: 32-C-3
Burial on: Apr. 30, 2005
PFC US ARMY KOREA

Lelia Pittman
1905-1998
Garden of Time: 12-B-4
Burial on: Mar. 19, 1998

Mary Dee Pittman
1919-1989
Garden of Christus: 70-B-4
Burial on: Sept. 25, 1989

Robert Leon Pittman
Dec. 20, 1933-Sept. 30, 1977
Garden of Time: 12-B-1
Burial on: Oct. 4, 1977
MM3 US NAVY KOREA

Robert W Pittman
Dec. 20, 1833-Sept. 30, 1997
Garden of Christus: 70-B-3
Burial on: Sept. 18, 1997
PVT US ARMY WWII CO C 94TH
SIGNAL BN

Shirley Kay Jones Pitts
June 26, 1945-Nov. 2, 2015
Garden of Christus: 11-C-3
Burial on: Nov. 5, 2015

Donald Allen Platt
1951-1993
Garden of Honor and Devotion: 18-D-3
Burial on: Feb. 25, 1993

James D. "Jimmy" Plummer
Oct. 27, 1935-Jan. 21, 2013
Garden of Time: 50-D-1
Burial on: Jan. 26, 2013

Cora Marie McGlothen Poff
Dec. 26, 1940-Sept. 17, 2016
Garden of Everlasting Life: 11-B-2
Burial on: Sept. 23, 2016

David Poff, JR
1924-2004
Garden of Everlasting Life: 11-B-1
Burial on: Jan. 30, 2004

Madison County Memorial Gardens Cemetery Inventory

James T Poff
June 10, 1926-May 8, 2006
Garden of Christus: 78-B-1
Burial on: May 12, 2006
PFC US ARMY WWII

Bennett Ponder
1930-May 30, 2012
Garden of the Cross: 21-B-3
CPL US ARMY

John E Pope
1899-1987
Garden of Christus: 92-B-1
Burial on: May 16, 1987

Albert W Popp
Apr. 25, 1910-June 12, 1975
Garden of Christus: 95-D-1
Burial on: June 14, 1975
TEC5 US ARMY WWII

Rosa H Popp
Mar. 18, 1917-Feb. 23, 1990
Garden of Christus: 95-D-2
Burial on: Feb. 26, 1990

Henry Lee Porter
1953-2015
Chapel of Peace Mausoleum: PA--19

Joy Renee Porter
Jan. 7, 1975-2013
Chapel of Peace Mausoleum: PA--4

Dr. Robert W. "Doc" Posey
July 17, 1923-Sept. 24, 2016
Garden of Everlasting Life: 54-B-1
Burial on: Sept. 30, 2016
TEC 5 US ARMY WWII

Wilda Louise Johnson Posey
1920-2003
Garden of Everlasting Life: 54-B-2
Burial on: Jan. 13, 2003

Caleb Lee Potter
Feb. 20, 2007-Feb. 20, 2007
Garden of Christus -- Babyland: -AA-19
Burial on: Feb. 23, 2007

Ellis J Potter
1942-2002
Garden of Everlasting Life: 89-C-2
Burial on: July 15, 2002

Frank Potter
1920-1995
Garden of Everlasting Life: 61-B-2
Burial on: June 12, 1995

Ica Potter
1919-Dec. 14, 1993
Garden of Everlasting Life: 89-D-4
Burial on: Dec. 17, 1993

Jarrold Matthew Potter
Mar. 4, 1983-Oct. 13, 1983
Garden of Honor and Devotion: 42-D-3
Burial on: Oct. 16, 1983

Nancy Stella Bowman Potter
May 1, 1936-July 18, 2012
Garden of Honor and Devotion: 42-C-4
Burial on: July 23, 2012

Patrick J Potter
1917-May 2, 1998
Garden of Everlasting Life: 89-D-3
Burial on: May 5, 1996

Sarah Potter
1924-1994
Garden of Everlasting Life: 61-B-3
Burial on: Feb. 22, 1994

Van Potter
Apr. 24, 1932-Sept. 16, 2017
Garden of Honor and Devotion: 42-C-3
Burial on: Sept. 20, 2017

Madison County Memorial Gardens Cemetery Inventory

Arthur "Art" Pottorff
Jan. 7, 1932-Oct. 23, 1988
Garden of Honor and Devotion: 46-B-4
Burial on: July 19, 1993

Vera Hurst Pottorff
Jan. 13, 1946-Apr. 30, 1988
Garden of Honor and Devotion: 46-B-4
Burial on: July 19, 1993

Charlene Potts
-
Garden of Time: 34-B-2
Burial on: June 5, 2009

Ester Potts
1929-1993
Garden of Time: 29-C-2
Burial on: May 17, 1993

Louis T Potts
1890-1983
Garden of Christus: 76-A-1
Burial on: May 4, 1983

Louis Todd Potts, JR
Jan. 6, 1936-July 8, 1996
Garden of Time: 32-C-1
Burial on: July 11, 1996
SP3 US ARMY KOREA

Minerva Jane Soper Potts
1893-May 8, 1961
Garden of Christus: 76-A-2
Burial on: May 9, 1961

Robert "Peck" Harold Potts
May 29, 1922-Jan. 22, 2016
Garden of Time: 29-C-1
Burial on: Jan. 29, 2016

William N Potts
1914-1977
Garden of Time: 34-B-1
Burial on: Feb. 13, 1977

Ada Belle Azbill Powell
Jan. 10, 1923-July 19, 2014
Garden of Christus: 29-D-2
Burial on: July 23, 2014

Baldwin "Ichoabod" Powell
1921-Apr. 7, 2004
Garden of Time: 31-D-1
Burial on: Apr. 9, 2004

Bryn Kristen Powell
Apr. 17, 1974-Sept. 13, 2005
Garden of Everlasting Life: 68-D-4
Burial on: Sept. 16, 2005

Carlos Powell
1914-1989
Garden of Good Shepherd: 91-D-1
Burial on: Mar. 6, 1989

Clyde Edward Powell
Aug. 10, 1934-Jan. 9, 2014
Garden of Everlasting Life: 53-A-3
Burial on: Jan. 14, 2014
MSG US ARMY VIETNAM

Delbert M. Powell, SR
Apr. 24, 1919-Mar. 6, 2002
Garden of Everlasting Life: 53-B-1
Burial on: Mar. 9, 2002

Dewey Powell
1903-1977
Garden of Good Shepherd: 85-C-4
Burial on: Oct. 12, 1977

Dolly York Powell
Feb. 7, 1923-Mar. 6, 2012
Garden of Everlasting Life: 53-B-2
Burial on: Mar. 23, 2012

Dorsie Powell
1916-1993
Garden of Honor and Devotion: 41-D-4
Burial on: Aug. 14, 1993

Madison County Memorial Gardens Cemetery Inventory

Douglas Powell
1932-2004
Garden of Good Shepherd: 85-D-2
Burial on: Feb. 6, 2004

Edward Ford Powell
Aug. 11, 1919-Aug. 31, 2001
Garden of Time: 20-B-3
Burial on: Sept. 4, 2001
SGT US ARMY WWII

Evelyn Powell
Oct. 28, 1929-Nov. 25, 2016
Garden of Everlasting Life: 46-D-2
Burial on: Nov. 28, 2016

Everett "Erba" Powell
May 9, 1937-June 15, 2004
Garden of Good Shepherd: 145-B-1
Burial on: June 18, 2004
US ARMY

Faye Powell
-
Garden of the Cross: 128--4
Burial on: June 27, 2014

Ford T Powell
Jan. 28, 1925-Feb. 27, 2007
Garden of the Cross: 28-A-4
Burial on: Mar. 8, 2007

Howard James Powell
May 28, 1936-Oct. 29, 2012
Garden of Good Shepherd: 163-C-1
Burial on: Oct. 31, 2012

Lawrence Powell
Jan. 30, 1920-Sept. 2, 1993
Garden of Everlasting Life: 46-D-1
Burial on: Sept. 5, 1993
TEC 5 US ARMY WWII

Luther Powell
1896-May 21, 1972
Garden of Time: 48-C-3
Burial on: May 23, 1972

Mammie F Powell
1905-May 16, 1989
Garden of Time: 48-C-4
Burial on: Aug. 18, 1989

Maxine E Powell
1929-1999
Garden of Time: 31-D-2
Burial on: Jan. 6, 1999

Mayme Carpenter Powell
Apr. 3, 1924-July 16, 2016
Garden of Honor and Devotion: 26-C-4
Burial on: July 20, 2016

Nellie Powell
1908-1995
Garden of Good Shepherd: 85-D-1
Burial on: Mar. 6, 1995

Otis Powell
Dec. 28, 1934-Apr. 19, 2008
Garden of Christus: 33-C-3
Burial on: Apr. 22, 2008

Renda Susan Powell
1943-2008
Garden of Good Shepherd: 91-C-4
Burial on: July 25, 2008

Rosco Powell
1913-1995
Garden of Honor and Devotion: 41-D-3
Burial on: Jan. 30, 1995

Sarah L Powell
Jan. 17, 1930-Jan. 22, 2005
Garden of the Cross: 28-A-3
Burial on: Jan. 25, 2005

Madison County Memorial Gardens Cemetery Inventory

Viola Powell
1914-2005
Garden of Good Shepherd: 91-D-2
Burial on: Feb. 20, 2005

Wayne V Powell
Dec. 25, 1927-Mar. 19, 2002
Veterans Garden: 6-C-3
Burial on: Mar. 22, 2002
CPL US AIR FORCE

Wesley Allen Powell
Oct. 12, 1920-Jan. 6, 1983
Garden of Christus: 29-D-3
Burial on: Jan. 8, 1983
TEC4 US ARMY WWII

Zelda Powell
Jan. 24, 1930-July 5, 2014
Garden of Time: 20-B-4
Burial on: July 9, 2014

Henrietta Poynter
1902-1973
Garden of Christus: 70-B-2
Burial on: Jan. 26, 1973

John Poynter
1900-1973
Garden of Christus: 70-B-1
Burial on: Jan. 26, 1973

Nancy Fizer Poynter
Feb. 2, 1933-July 24, 2015
Garden of Good Shepherd: 84-B-2
Burial on: July 28, 2015

Robert A Poynter
1930-2005
Garden of Good Shepherd: 84-B-1
Burial on: Jan. 31, 2005

Royce Dean Poynter
June 19, 1928-Aug. 7, 1989
Garden of Christus: 70-A-3
Burial on: Aug. 10, 1989
PVT US MARINE CORPS

Barbara Turner Prater
Apr. 25, 1939-Sept. 29, 2010
Garden of Honor and Devotion: 45-C-4
Burial on: Oct. 2, 2010

Zelma Linville Gadd Prater
June 11, 1919-Jan. 16, 2004
Garden of Honor and Devotion: 31-C-2
Burial on: Jan. 17, 2004

Ben David Prather
Apr. 17, 1923-Apr. 19, 2014
Garden of Christus: 57-D-1
Burial on: Apr. 22, 2014
BM2 US NAVY WWII

Delia A. Prather
Feb. 4 1925-Oct. 15, 2016
Garden of Christus: 57-D-2
Burial on: Oct. 22, 2016

Francis A Prather
1920-2000
Garden of Christus: 57-A-2
Burial on: June 13, 2000

J.W. Prather
1921-1962
Garden of Christus: 57-A-1
Burial on: July 24, 1962

Jesse T Prather
1902-1962
Garden of Christus: 57-B-1
Burial on: Feb. 18, 1962

Marjorie W Prather
1898-1988
Garden of Christus: 57-B-2
Burial on: Jan. 27, 1988

Madison County Memorial Gardens Cemetery Inventory

Dessie Pratt
1926-1982
Garden of Honor and Devotion: 55-A-4
Burial on: Aug. 4, 1982

Woodrow Pratt
1927-2003
Garden of Honor and Devotion: 55-A-3
Burial on: Feb. 26, 2003

Helen Frances Harrell Presley
Apr., 1951-July 30, 2017
Garden of the Cross: 10-A-2
Burial on: Aug. 3, 2017

Glenn Presnell
July 28, 1905-Sept. 13, 2004
Garden of Good Shepherd: 38-C-3
Burial on: Sept. 18, 2004

Lizbeth Pressnell
Apr. 15, 1910-Dec., 1973
Garden of Good Shepherd: 38-C-4
Burial on: Dec. 19, 1973

Alton Douglas Prewitt
Mar. 3, 1937-May 10, 2014
Garden of Christus: 91-D-1
Burial on: May 15, 2014

Fannie A Prewitt
1900-1970
Garden of Christus: 107-B-2
Burial on: Aug. 8, 1970

Frank Truman Prewitt
Mar. 23, 1895-Feb. 15, 1988
Garden of Christus: 107-B-1
Burial on: Feb. 17, 1988
PVT US ARMY WWI

Fred Prewitt
Sept. 29, 1915-Nov. 30, 1993
Garden of Christus: 70-A-1
Burial on: Dec. 2, 1993

Geneva Vaughn Prewitt
June 4, 1917-June 20, 2012
Garden of Christus: 70-A-2
Burial on: June 20, 2012

Harold Phelps Prewitt
Sept. 7, 1942-Sept. 24, 2010
Chapel of Peace Mausoleum: PA--15

Irvine Orville Prewitt
Nov. 7, 1926-July 26, 2016
Garden of Christus: 107-B-3
Burial on: July 29, 2016

Jack Prewitt
1894-1981
Garden of Time: 38-B-3
Burial on: Jan. 16, 1981

Jack P. Prewitt
1924-1988
Garden of Time: 38-A-4
Burial on: Feb. 15, 1988

Lula Prewitt
1896-1978
Garden of Time: 38-B-4

Danielle Sierra Price
May 2, 2001-Sept. 26, 2001
Garden of Christus -- Babyland: -A-14
Burial on: Sept. 29, 2001

Hazel Evans Price
Feb. 24, 1913-Oct. 7, 1983
Garden of Good Shepherd: 101-D-2
Burial on: Oct. 10, 1983

Joan J Price
1922-1992
Garden of Time: 34-A-4
Burial on: Sept. 7, 1992

Madison County Memorial Gardens Cemetery Inventory

Leonard Price
Oct. 1, 1908-Aug. 10, 1973
Garden of Good Shepherd: 101-D-1
Burial on: Aug. 13, 1973

Russell Sonny Price
July 3, 1932-Jan. 23, 2009
Garden of Good Shepherd: 100-D-4
Burial on: Jan. 26, 2009

Bernard Edward "Eddie" Proctor
May 13, 1968-Sept. 4, 2015
Garden of Everlasting Life: 7-C-3
Burial on: Sept. 10, 2015

Amous Pruitt, JR
1934-2000
Garden of Christus: 51-D-2
Burial on: Jan. 18, 2000

Francis M Pruitt
1929-2000
Garden of Christus: 51-D-1
Burial on: Sept. 8, 2000

Earl Nelson Puckett
July 7, 1923-May 19, 1992
Garden of Christus: 56-C-1
Burial on: May 20, 1992

Gloria Jean Puckett
Oct. 7, 1949-Nov. 24, 2006
Garden of Christus: 56-C-3
Burial on: Nov. 28, 2006

James Nelson Puckett
1901-1966
Garden of Christus: 40-A-2
Burial on: Jan. 25, 1966

Kenneth Eugene "Red" Puckett
1926-July 15, 2006
Garden of Time: 50-B-4
Burial on: July 18, 2006

Kenneth Lee Puckett, SR
Aug. 30, 1932-Nov. 13, 2003
Garden of Everlasting Life: 74-A-4
Burial on: Nov. 15, 2003

Mary Retta Long Puckett
Aug. 31, 1926-Apr. 6, 2008
Garden of Christus: 56-C-2
Burial on: Apr. 11, 2008

Ollie Morrison Butner Puckett
Jan. 16, 1903-Apr. 21, 1961
Garden of Christus: 40-A-1
Burial on: Apr. 23, 1961

Robert E. Puckett
June 1968-Jan. 1979
Garden of Christus: --
SGT AIR FORCE PLATOON SGT US
ARMY

Carl Leroy Pullins
1940-1984
Garden of Good Shepherd: 76-D-3
Burial on: May 7, 1984

Marie A Pullins
1909-1994
Garden of Good Shepherd: 159-B-3
Burial on: Sept. 19, 1994

R

Lila Lee Rachford
1924-1998
Garden of Everlasting Life: 11-B-4
Burial on: Feb. 26, 1998

Margaret D Rader
1940-2000
Garden of Everlasting Life: 59-A-1
Burial on: Apr. 4, 2000

Wesley Brian Raider
Sept. 25, 1987-May 28, 2010
Garden of Good Shepherd: 2-D-4
Burial on: June 2, 2010

George R. Rains
1934-2011
Chapel of Peace Mausoleum: CC--22

Judy Ann Rains
Feb. 25, 1970-Aug. 27, 2006
Chapel of Peace Mausoleum: CC--18

Bobbie Ann Williamson Ramey
June 27, 1938-Oct. 12, 2010
Garden of Time: 38-D-1
Burial on: Oct. 16, 2010

Hubert D. Ramey
Dec. 4, 1934-Mar. 28, 2016
Garden of Time: 38-D-2
Burial on: Apr. 2, 2016
COL US ARMY

Piper Teegan Ramos
Aug. 2, 2003-Aug. 2, 2003
Garden of Christus -- Babyland: -AA-3
Burial on: Aug. 6, 2003

Charles Keith Ramsey
Nov. 1, 1958-Aug. 18, 2000
Garden of Good Shepherd: 80-B-3
Burial on: Aug. 23, 2000
SGT US AIR FORCE

Delora Ramsey
-
Veterans Garden: 43-D-2
Burial on: June 14, 2005

Freda M. Rose Ramsey
Jan. 27, 1937-Oct. 23, 2016
Garden of Good Shepherd: 80-B-2
Burial on: Oct. 28, 2016

Herbert Ramsey
June 12, 1934-June 20, 2006
Garden of the Cross: 169--3
Burial on: June 2, 2006
SP3 US ARMY KOREA

Shirley "Pappy" Ramsey
Nov. 23, 1933-Oct. 9, 2013
Veterans Garden: 43-C-1
Burial on: Oct. 12, 2013

William Arthur "Butch" Ramsey
Aug. 27, 1954-Apr. 19, 2016
Garden of Honor and Devotion: 44-D-3
Burial on: Apr. 23, 2016
SFC US ARMY

Carl R Ratliff
1931-2000
Garden of Everlasting Life: 56-C-3
Burial on: Mar. 29, 2000

Rev. Eugene Ratliff
Mar. 11, 1927-Feb. 13, 2009
Chapel of Peace Mausoleum: PB--26D

James Ratliff
May 21, 1963-June 13, 2013
Garden of the Cross: 19-D-3
Burial on: June 18, 2013

Madison County Memorial Gardens Cemetery Inventory

Joy Lee Stump Ratliff
Nov. 29, 1928-2014
Chapel of Peace Mausoleum: PB--26D

Lillie Mae Leach Ratliff
Sept. 10, 1937-Aug. 23, 2010
Garden of Everlasting Life: 56-C-4
Burial on: Aug. 28, 2010

Randall Gene Ratliff
Nov. 3, 1952-Mar. 9, 2017
Garden of the Cross: 9-B-1
Burial on: Mar. 14, 2017

Casper E Ratts
1897-1986
Garden of Christus: 104-D-3
Burial on: July 3, 1986

Laura S Ratts
1902-1993
Garden of Christus: 104-D-4
Burial on: July 26, 1993

Bobby Wayne Rawlins
1972-July 6, 1972
Garden of Good Shepherd: 26-B-4
Burial on: July 8, 1972

Eddie "Cornbread" Rawlins
1939-1999
Veterans Garden: 4-C-3
Burial on: Jan. 8, 1999

Frank Rawlins
1919-1993
Garden of Good Shepherd: 46-D-1
Burial on: Jan. 25, 1993
PVT US ARMY WWII

Louise White Rawlins
1910-2000
Garden of Good Shepherd: 53-B-2
Burial on: Feb. 27, 2000

Marie Muncie Rawlins
Mar. 1, 1926-July 24, 2010
Garden of Good Shepherd: 46-D-2
Burial on: July 28, 2010

Robin Rawlins
1971-Sept 15, 1971
Garden of Good Shepherd: 26-B-4
Burial on: Sept. 17, 1971

Sidney Rawlins
1910-1991
Garden of Good Shepherd: 53-B-1
Burial on: Mar. 26, 1991

Charles "Dick" Ray
July 30, 1930-July 13, 2006
Chapel of Peace Mausoleum: CC--15.

Donald Ray
-
Garden of Everlasting Life: 15-A-3
Burial on: June 22, 2000

Gladys L Ray
1902-1984
Garden of Christus: 34-D-3
Burial on: Mar. 21, 1984

Harold A Ray
1913-1998
Garden of Everlasting Life: 69-B-1
Burial on: Feb. 1, 1998

Lee Ray
1927-1976
Garden of Good Shepherd: 93-C-3
Burial on: Feb. 25, 1976

Linley Una Ray
Oct. 8, 1936-Dec. 7, 2015
Garden of Christus: 34-D-1
Burial on: Dec. 11, 2015

Madison County Memorial Gardens Cemetery Inventory

Morris Arnold Ray
1956-2006

Garden of Time: 23-D-3

Burial on: Jan. 16, 2006

Polly J Ray

1918-2007

Garden of Everlasting Life: 69-B-2

Burial on: Feb. 19, 2007

Riley Ray, SR

1880-1964

Garden of Christus: 34-D-4

Burial on: Apr. 5, 1964

Riley J. Ray, JR

Nov. 29, 1932-Nov. 8, 2013

Garden of Christus: 34-d-2

Burial on: Nov. 13, 2013

Sam Wilson Ray

-

Garden of Everlasting Life: 15-A-1

Burial on: July 3, 2001

Ralph R Redden

Oct. 21, 1918-Feb. 16, 1993

Garden of Honor and Devotion: 34-A-1

Burial on: Feb. 18, 1993

SGT US ARMY WWII

Joseph Wayne "Joey" Redmon

Aug. 13, 1980-Feb. 6, 2014

Garden of the Cross: 147--2

Burial on: Feb. 11, 2014

Della Mae Redmond

-Mar. 24, 1996

Garden of Honor and Devotion: 56-C-1

Burial on: Mar. 29, 1996

Benda Alcorn Reece

May 6, 1922-Dec. 15, 2015

Garden of Christus: 103-B-2

Burial on: Dec. 19, 2015

Gilbert John Reece

Jan. 10, 1944-May 8, 2015

Garden of Christus: 101-B-1

Burial on: May 13, 2015

Mattie Reece

1902-1984

Garden of Christus: 63-C-2

Burial on: Aug. 27, 1984

Robert Reece

1913-1997

Garden of Christus: 63-C-1

Burial on: July 24, 1997

Walter Shad Reece

Apr. 22, 1920-Mar. 19, 2004

Garden of Christus: 103-B-1

Burial on: Mar. 22, 2004

PFC US ARMY WWII

Wilma Jean Maggard Reece

Dec. 2, 1943-Nov. 25, 2005

Garden of Christus: 101-B-2

Burial on: Nov. 28, 2005

Allen Eugene Reed

Mar. 11, 1934-Jan. 31, 2001

Veterans Garden: 5-D-1

Burial on: Feb. 3, 2001

SP3 US ARMY KOREA

Alma Irene Leach Reed

July 10, 1933-Aug. 3, 2016

Garden of Time: 24-A-2

Burial on: Aug. 5, 2016

Ben Wesley "Benny" Reed

1928-2004

: --

Carrie Bell Gilliam Reed

Apr. 8, 1924-Nov. 26, 2003

Veterans Garden: 5-C-2

Burial on: Nov. 29, 2003

Madison County Memorial Gardens Cemetery Inventory

David L Reed
Mar. 20, 1939-Dec. 16, 2014
Veterans Garden: 23-B-1
Burial on: Feb. 19, 2014

Lillian Marie Reed
1921-July 31, 1996
Garden of Time: 48-C-2
Burial on: Aug. 3, 1996

Millard Reed
Oct. 5, 1937-Aug. 28, 2016
Chapel of Peace: Bench-A-
Burial on: Mar. 29, 2017

Myrtle M Reed
1909-1995
Garden of Honor and Devotion: 30-B-2
Burial on: Oct. 21, 1995

Paul Estil Reed
Jan. 7, 1953-Sept. 24, 2001
Veterans Garden: 5-C-3
Burial on: Sept. 27, 2001
A1C US AIR FORCE VIETNAM

Robert Lee "Bob" Reed
Sept. 12, 1949-Oct. 18, 2010
Garden of Good Shepherd: 112-B-3
Burial on: Oct. 20, 2010
SP4 US ARMY VIETNAM

Samuel "Sam" Reed
Sept. 21, 1921-Sept. 14, 2002
Veterans Garden: 5-C-1
Burial on: Sept. 18, 2002
S SGT US ARMY WWII

Bobby P. Reedy
Sept. 22, 1934-Mar. 22, 2012
Chapel of Peace Mausoleum: CD--27D

Jesse C Reffett
1940-1995
Garden of Time: 45-B-2
Burial on: Aug. 26, 1995

Malcom Orval Reid
1897-1968
Garden of Time: 43-D-2
Burial on: May 24, 1968

Annie Lowery Renfro
July 11, 1903-Jan. 14, 1982
Garden of Honor and Devotion: 35-B-2
Burial on: Jan. 18, 1982

Christine L Renfro
Nov. 24, 1933-Aug. 3, 2008
Garden of Everlasting Life: 32-D-4
Burial on: Aug. 6, 2008

Florine Renfro
Dec. 25, 1924-Dec. 3, 2015
Garden of Honor and Devotion: 19-C-3
Burial on: Dec. 8, 2015

Geneva A Renfro
1969-2006
Garden of Good Shepherd: 106-B-4
Burial on: June 6, 2006

Gracie Betty Howard Renfro
Sept. 18, 1921-Feb. 27, 2012
Garden of Everlasting Life: 54-A-2

Herman Renfro
Apr. 21, 1919-Sept. 25, 1991
Garden of Everlasting Life: 54-A-1
Burial on: Sept. 27, 1991

James Renfro
Dec. 15, 1949-Apr. 29, 2009
Garden of Good Shepherd: 107-A-1
Burial on: May 2, 2009

Marlene Rayburn Renfro
Sept. 23, 1946-May 3, 2012
Veterans Garden: 27-B-2
Burial on: May 7, 2012

Madison County Memorial Gardens Cemetery Inventory

Shirley B Renfro

1919-2008

: --

Welch Renfro

June 5, 1891-Mar. 4, 1985

Garden of Honor and Devotion: 35-B-1

Burial on: Mar. 7, 1985

Renfro Welch, JR

May 5, 1936-Sept. 8, 2002

Garden of Christus: 41-B-4

Burial on: Sept. 11, 2002

William Harold Renfro

June 25, 1957-Oct. 17, 2011

Garden of Everlasting Life: 8-C-3

Burial on: Oct. 20, 2011

William R. Renfro

July 15, 1934-Oct. 25, 2016

Garden of Everlasting Life: 8-C-1

Burial on: Oct. 29, 2016

Marvin Wayne Renner

July 5, 1945-Dec. 3, 2001

Garden of Honor and Devotion: 13-D-1

Burial on: Dec. 8, 2001

SSG US ARMY

Howard Rennix

Feb. 28, 1910-June 8, 1973

Garden of Christus: 105-C-1

Burial on: June 11, 1973

Lina Johnson Rennix

Sept. 12, 1910-Jan. 13, 2013

Garden of Christus: 105-C-2

Burial on: Jan. 17, 2013

Earl Louis Renzenbrink

Oct., 1939-July 15, 2008

Veterans Garden: 24-A-1

Burial on: July 19, 2008

James B. Reynolds

June 3, 1928-Mar. 21, 2012

Garden of Good Shepherd: 106-D-1

Burial on: Mar. 21, 2012

Joyce Dale Reynolds

May 17, 1945-June 14, 2013

Veterans Garden: 10-C-3

Burial on: June 18, 2013

Rexford O'Neal Reynolds

Mar. 21, 1932-Dec. 29, 1988

Garden of Good Shepherd: 24-D-1

Burial on: Jan. 1, 1989

SPL US ARMY KOREA

Brenda S Rhodus

Oct. 18, 1958-Feb. 13, 2005

Garden of Good Shepherd: 64-D-3

Burial on: Feb. 17, 2005

Burnam Rhodus

1893-1989

Garden of Good Shepherd: 161-A-1

Burial on: Aug. 27, 1989

PFC US ARMY WWI

Carl B Rhodus

1920-1981

Garden of Christus: 9-A-4

Burial on: Jan. 25, 1981

Cecil B Rhodus

1916-1995

Garden of Good Shepherd: 64-D-1

Burial on: Feb. 21, 1995

Crissie Rhodus

1903-1993

Garden of Good Shepherd: 125-B-2

Burial on: Apr. 15, 1993

Madison County Memorial Gardens Cemetery Inventory

Earl M. Rhodus
Feb. 10, 1934-Mar. 4, 2016
Garden of Good Shepherd: 126-B-3
Burial on: Mar. 9, 2016
A1C US AIR FORCE

Edd Rhodus
1890-1983
Garden of Good Shepherd: 125-B-1
Burial on: July 26, 1983

Erin Elizabeth Rhodus
-
Garden of Christus: 9-C-2
Burial on: Jan. 11, 1992

Ida Mae Rhodus
1890-1976
Garden of Christus: 9-D-1
Burial on: Sept. 27, 1976

Ida Mae Rhodus
1899-1986
Garden of Good Shepherd: 161-A-2
Burial on: Oct. 29, 1986

Imogene Rhodus
1929-1991
Garden of Honor and Devotion: 33-D-1
Burial on: July 9, 1991

James H Rhodus
Sept. 9, 1925-Apr. 9, 1992
Garden of Honor and Devotion: 36-D-1
Burial on: Apr. 11, 1992
COX US NAVY WWII

John W. Rhodus
-
Garden of Christus: 9-D-2
Burial on: May 8, 1968

Joyce Prewitt Rhodus
Mar. 23, 1940-Apr. 11, 2014
Chapel of Peace Mausoleum: PC--35

Lillie R. Rhodus
July 21, 1921-Dec. 21, 2006
Garden of Christus: 9-A-3
Burial on: Dec. 23, 2006

Lizzie Rhodus
1913-2005
Garden of Good Shepherd: 36-B-2
Burial on: Mar. 16, 2005

Mary Ellen Rhodus
1917-2004
Garden of Christus: 9-B-1

Mary Ruth Noland Rhodus
Aug. 3, 1923-Mar. 18, 2011
Garden of Time: 46-B-2
Burial on: Mar. 22, 2011

Mason Rhodus
Dec. 16, 1928-Feb. 16, 2008
Garden of Christus: 9-C-4
Burial on: Feb. 19, 2008

Michael Rhodus
1949-1989
Garden of Honor and Devotion: 33-D-2
Burial on: Jan. 4, 1989
SP4 US ARMY SA NAVY VIETNAM

Onita Rhodus
Oct. 3, 1921-Oct. 16, 2008
Garden of Christus: 9-C-3
Burial on: Oct. 18, 2008

Patsy Marie Delph Rhodus
Aug. 26, 1950-Feb. 16, 2008
Garden of Christus: 1-A-3
Burial on: Feb. 20, 2008

Roy Rhodus
1923-1986
Garden of Time: 37-C-4
Burial on: June 30, 1986

Madison County Memorial Gardens Cemetery Inventory

Russell Rhodus

1913-1983

Garden of Christus: 9-B-2

Burial on: Jan. 10, 1983

Tom P. Rhodus

1908-2000

Garden of Good Shepherd: 36-B-1

Burial on: Oct. 8, 2000

Viola M Rhodus

1917-1991

Garden of Good Shepherd: 64-D-2

Burial on: June 4, 1991

Walter L Rhodus

Aug. 24, 1913-Feb. 12, 2008

Garden of Time: 46-B-1

Burial on: Feb. 15, 2008

William John "Bill" Rhodus

1885-1968

Garden of Christus: 9-D-2

Burial on: May 8, 1968

Bonnie Rice

Feb. 12, 1939-Feb. 1, 2016

Veterans Garden: 47-B-2

Burial on: Feb. 5, 2016

Charles Alford Rice

1929-1988

Garden of Good Shepherd: 86-C-4

Burial on: Sept. 20, 1988

Dennis Rice

May 15, 1931-Aug. 24, 2016

Garden of Christus: 67-C-3

Burial on: Aug. 29, 2016

CPL US MARINE CORPS KOREA

Gilbert Rice

May 13, 1930-Aug. 18, 2010

Veterans Garden: 47-B-1

Burial on: Aug. 20, 2010

AIC US AIR FORCE KOREA

Nannie B Rice

1898-1990

Garden of Good Shepherd: 86-C-3

Burial on: Sept. 3, 1990

Paul Rice, SR

1933-1998

Garden of Everlasting Life: 17-D-3

Ruby Deletriah Banks Rice

Jan. 27, 1937-Mar. 29, 2007

Veterans Garden: 25-A-2

Burial on: Apr. 2, 2007

Albert Richardson

1913-Aug. 20, 2008

Garden of Christus: 74-B-1

Burial on: Aug. 23, 2008

Anna Vernice Richardson

1910-1999

Garden of Time: 27-B-2

Burial on: June 1, 1999

Arthur Richardson

1909-1985

Garden of Christus: 39-C-2

Burial on: Jan. 30, 1985

Betty H Richardson

1936-1971

Garden of Christus: 17-C-4

Burial on: Aug. 26, 1971

Beulah Winkler Richardson

Apr. 5, 1922-July 27, 2017

Garden of Christus: 74-B-2

Burial on: Aug. 2, 2017

Brenda Arlene Richardson

1956-1989

Garden of Good Shepherd: 104-D-4

Burial on: Jan. 12, 1989

Madison County Memorial Gardens Cemetery Inventory

Charles Raymond Richardson
1929-1968
Garden of Time: 12-D-1
Burial on: Jan. 24, 1968

Chun Ye Richardson
Aug. 15, 1945-July 15, 2014
Veterans Garden: 11-C-3
Burial on: July 19, 2014

Edith "Nannie" Simpson Murphy
Richardson
May 24, 1915-July 25, 2010
Garden of Christus: 39-C-1
Burial on: July 28, 2010

Elmer Richardson
Apr. 14, 1908-Dec. 14, 1981
Garden of Good Shepherd: 34-C-3
Burial on: Dec. 17, 1981

George H Richardson
1906-1983
Garden of Christus: 32-A-4
Burial on: Sept. 7, 1983

George R. Richardson
1889-1978
Garden of Christus: 74-A-1
Burial on: Feb. 8, 1978

Jan Marie Baber Richardson
June 23, 1961-Mar. 31, 2015
Garden of the Cross: 118--2
Burial on: Apr. 4, 2015

Jenny Sparks Richardson
Apr. 24, 1978-Nov. 13, 2015
Garden of the Cross: 106--4
Burial on: Nov. 17, 2015

John Will Richardson
1883-1977
Garden of Christus: 74-A-3
Burial on: Mar. 18, 1977

Joseph B Richardson
1920-2002
Garden of Time: 27-B-1
Burial on: Aug. 19, 2002

Lucille Kathlene Keene Richardson
May 1, 1914-July 10, 1994
Garden of Good Shepherd: 34-C-4
Burial on: July 13, 1994

Mae Matilda Richardson
1903-1967
Garden of Christus: 74-A-2
Burial on: Oct. 23, 1967

Mahogany Richardson
-Oct. 23, 2017
Garden of Good Shepherd: 104-C-4
Burial on: Nov. 4, 2017

Mary E Richardson
1914-1999
Garden of Christus: 32-A-3
Burial on: Feb. 1, 1999

Nancy H Richardson
1886-1965
Garden of Christus: 74-A-4
Burial on: Mar. 20, 1965

Neil W. Richardson
Aug. 24, 1966-Mar. 9, 1998
Garden of Time: 35-D-1
Burial on: Mar. 14, 1998

Paul Wayne Richardson
Feb. 6, 1943-May 23, 2012
Garden of Christus: 57-A-3
Burial on: May 25, 2012

Charles H Richie
June 12, 1951-Nov. 18, 1971
Garden of Time: 28-C-1
Burial on: Dec. 2, 1971
PFC 2BN 5 CAV 1 CAV DIV VIETNAM
BSM & OLC-ARCOM-PH

Madison County Memorial Gardens Cemetery Inventory

Joe Richie
Aug. 26, 1929-June 1, 1998
Garden of Time: 28-C-2
Burial on: June 4, 1998
US ARMY KOREA

Carolyn C Richmond
1919-1987
Garden of Honor and Devotion: 66-D-4
Burial on: June 27, 1987

Daniel R Richmond
1914-2002
Garden of Honor and Devotion: 66-D-3
Burial on: Jan. 14, 2002

Elmer L Richmond
1922-1982
Garden of Honor and Devotion: 29-A-3
Burial on: Apr. 16, 1982

Francis N Richmond
1924-1990
Garden of Honor and Devotion: A29-A-4
Burial on: Aug. 17, 1990

Billy Anderson Riddell
Sept. 16, 1931-Oct. 4, 2017
Garden of Good Shepherd: 113-A-3
Burial on: Oct. 9, 2017

John Edgar Riddell
Apr. 3, 1926-Jan. 10, 1994
Garden of Christus: 98-C-1
Burial on: Jan. 13, 1994
US ARMY WWII

Julian H Riddell
1911-1977
Garden of Good Shepherd: 101-C-3
Burial on: May 2, 1977

Lucy M Riddell
1912-1994
Garden of Good Shepherd: 101-C-4
Burial on: June 25, 1994

Mary Katherine Whittamore Riddell
Oct. 10, 1933-Mar. 10, 2017
Garden of Good Shepherd: 113-A-4
Burial on: Mar. 14, 2017

Mary Leona Cox Riddell
Jan. 20, 1931-Aug. 6, 2006
Garden of Christus: 98-C-2
Burial on: Aug. 9, 2006

Sallie Ann Oliver Hensley Riddell
May 12, 1936-Mar. 20, 2011
Garden of Good Shepherd: 106-C-4
Burial on: Mar. 24, 2011

Sandra Gail "Sandy" Riddell
1952-1978
Garden of Good Shepherd: 113-A-1
Burial on: Aug. 6, 1978

Anna Parker Rider
1934-1991
Garden of Good Shepherd: 54-C-4
Burial on: Oct. 31, 1991

Delma Kay Ridner
Nov. 29, 1935-Apr. 29, 2010
Garden of Everlasting Life: 85-D-4
Burial on: May 3, 2010

Betty Ridnour
-
Garden of Everlasting Life: 95-D-3
Burial on: Apr. 5, 1995

William Harold Ridnour
Sept. 21, 1924-Apr. 1, 1995
: --
GM3 US NAVY WWII

Edward E. Riley
Nov. 19, 1920-May 28, 2010
Garden of Good Shepherd: 69-C-1
Burial on: June 1, 2010
PFC US ARMY WWII

Madison County Memorial Gardens Cemetery Inventory

Mabel Elizabeth Hall Riley
July 3, 1923-Aug. 29, 2009
Garden of Good Shepherd: 69-C-2
Burial on: Sept. 1, 2009

Mack C. Riley
Feb. 18, 1935-Oct. 5, 2013
Garden of Christus: 8-D-2
Burial on: Oct. 9, 2013
US ARMY KOREA

Nelson Riley
1927-2004
Veterans Garden: 8-D-3
Burial on: Aug. 25, 2004

Sallie Hamilton Riley
1897-1984
Garden of Christus: 8-D-3
Burial on: Oct. 31, 1984

Walter Zack Riley
Apr. 7, 1929-Sept. 16, 1996
Garden of Christus: 100-B-1
Burial on: Sept. 18, 1996
PFC US ARMY KOREA

William Riley
1925-1991
Garden of Good Shepherd: 140-B-3
Burial on: Jan. 27, 1991

Zack Martin Riley
May 3, 1884-June 7, 1972
Garden of Christus: 8-D-4
Burial on: June 9, 1972

Daisy D Risk
1902-1989
Garden of Honor and Devotion: 35-A-2
Burial on: Aug. 20, 1989

J.J. Risk
1905-1985
Garden of Honor and Devotion: 35-A-1
Burial on: Apr. 16, 1985

Mamie N Ritter
Dec. 31, 1921-Dec. 9, 2006
Garden of Honor and Devotion: 6-A-3
Burial on: Feb. 12, 2006

Anna Marie Marshall Roark
Apr. 29, 1959-Mar. 6, 2013
Garden of Time: 51-D-3
Burial on: Mar. 12, 2013

Betsy Reid Roark
Sept. 27, 1948-July 22, 2016
Garden of Time: 43-C-4
Burial on: July 26, 2016

Preston O. Robards
June 28, 1944-Mar. 16, 2014
Chapel of Peace Mausoleum: CB--36D

Harold Rodney Robbins
Feb. 24, 1949-Sept. 28, 2011
Garden of Honor and Devotion: 76-A-3
Burial on: Oct. 1, 2011
SP5 US ARMY EIGHTH ARMY

Gladys Faye Scott Roberts
May 3, 1930-Dec. 24, 2014
Veterans Garden: 10-A-2
Burial on: Feb. 29, 2014

Kenneth P Roberts
Nov. 11, 1929-Mar. 12, 2005
Veterans Garden: 10-A-1
Burial on: Mar. 15, 2005
CPL US ARMY KOREA

Lee Roy Roberts
1924-2015
Everlasting Life Mausoleum: SS-G-3

Voley Nelson Red "Ox" Roberts
May 17, 1943-Mar. 7, 2011
Garden of the Cross: 156--2
Burial on: Mar. 10, 2011
SP5 US ARMY VIETNAM

Madison County Memorial Gardens Cemetery Inventory

Carter W. Robertson
June 19, 2015-Sept. 3, 2015
Garden of Everlasting Life: --

Eunice Estes Robertson
May 26, 1945-Sept. 14, 2006
Garden of Good Shepherd: 2-B-4
Burial on: Sept. 18, 2006

Tim Robertson
April 24, 1983-Apr. 15, 2016
Garden of the Cross: 114--3
Burial on: Apr. 20, 2016

Beatrice "Bea" Robinson
Nov. 25, 1930-Aug. 14, 2003
Garden of Good Shepherd: 79-D-4
Burial on: Aug. 18, 2003

Harry H Robinson
1920-1972
Garden of Christus: 35-D-4
Burial on: Sept. 25, 1972

Jack E. Robinson
Aug. 25, 1933-Sept. 9, 1996
Garden of Good Shepherd: 78-B-1
Burial on: Sept. 26, 1996

Johnny David Robinson
Dec. 26, 1953-Sept. 14, 1990
Garden of Good Shepherd: 78-B-3
Burial on: Sept. 29, 1990

Leonard Robinson
1935-2003
Everlasting Life Mausoleum: NS-G-4

Mary Robinson
1928-1987
Garden of Good Shepherd: 120-A-2
Burial on: June 4, 1987

Roy E Robinson
1899-1979
Garden of Good Shepherd: 78-D-3
Burial on: Jan. 10, 1979

Willie Mae Robinson
1904-1990
Garden of Good Shepherd: 78-D-4
Burial on: Feb. 22, 1990

Windrite Robinson
1921-1978
Garden of Good Shepherd: 120-A-1
Burial on: Sept. 20, 1978

Rebecca Sue "Becky" Sowder Roby
Oct. 29, 1949-Nov. 28, 2007
Garden of Good Shepherd: 141-B-2
Burial on: Nov. 30, 2007

Alberta Johnson Roe
1930-2003
Garden of Honor and Devotion: 4-A-4
Burial on: Oct. 6, 2003

Farris H. Roe
Apr. 10, 1939-Feb. 13, 2017
Garden of the Cross: 10-D-4
Burial on: Feb. 17, 2017

Sarah Frances Roe
Mar. 28, 1925-Mar. 19, 2017
Garden of Honor and Devotion: 37-C-4
Burial on: Mar. 23, 2017

Willie Roe
1918-1999
Garden of Honor and Devotion: 37-C-3
Burial on: May 12, 1999
TEC 5 US ARMY WWII

Allen Rogers
Feb. 2, 1928-Apr. 10, 1993
: --
PVT US ARMY WWII

Madison County Memorial Gardens Cemetery Inventory

Edith L Rogers
1909-2001
Garden of Good Shepherd: 113-C-4
Burial on: July 15, 2001

Ermon Rogers
1919-2004
Garden of Good Shepherd: 166-C-1
Burial on: Oct. 28, 2004

Ernest Rogers
Sept. 28, 1926-Nov. 10, 2012
Garden of Christus: 24-D-2
Burial on: Nov. 14, 2012

Everett C Rogers
1921-1988
Garden of Honor and Devotion: 40-C-1
Burial on: Mar. 14, 1988
PFC US ARMY WWII

Harry Rogers
1917-1995
Garden of Good Shepherd: 136-D-1
Burial on: July 12, 1995

Herbert Rogers
1959-1986
: --

Judith Ann "Judy" Cochran Rogers
Sept. 17, 1963-Aug. 14, 2010
Garden of the Cross: 103--1
Burial on: Aug. 17, 2010

Maggie F Rogers
1915-1989
Garden of Time: 1-C-2
Burial on: Sept. 16, 1989

Mary E. "Buna" Harris Rogers
Mar. 16, 1919-Feb. 23, 2014
Garden of Christus: 24-D-1
Burial on: Feb. 26, 2014

Mary Jo Rogers
Dec. 6, 1922-June 16, 2004
Garden of Honor and Devotion: 40-C-2
Burial on: June 19, 2004

Oliver W Rogers
1912-2000
Garden of Time: 1-C-1
Burial on: Sept. 3, 2000

Paul Rogers
1913-1999
Garden of Good Shepherd: 113-C-3
Burial on: Feb. 3, 1999

Stella A Rogers
1910-1971
Garden of Good Shepherd: 136-D-2

William K "Nick" Rogers
1945-2005
Garden of Good Shepherd: 166-C-3
Burial on: May 13, 2005

Nora Mills Roland
-
Garden of Christus: 56-A-3
Burial on: Feb. 29, 1992

Cordie Rollins
Mar. 2, 1934-July 8, 2016
Garden of Good Shepherd: 99-C-2
Burial on: July 12, 2016

Henry M Rollins
1923-Jsn. 11, 1983
Garden of Good Shepherd: 136-A-1
PVT US ARMY WWII

Jean VanWinkle Rollins
Apr., 1932-June 13, 2011
Garden of Good Shepherd: 136-A-2
Burial on: June 16, 2011

Madison County Memorial Gardens Cemetery Inventory

Nelson Rollins
Sept. 12, 1934-Jan. 21, 2016
Garden of Good Shepherd: 99-C-1
Burial on: Jan. 21, 2016

William B. Roman
Dec. 11, 1933-Dec. 28, 2016
Veterans Garden: 45-D-4
Burial on: Jan. 3, 2017
SSG US ARMY

Charles William Romans
July 20, 1938-May 7, 2008
Veterans Garden: 18-A-1
Burial on: May 12, 2008
SP4 US ARMY

Bennett Roop
1917-1981
Garden of Christus: 30-D-2
Burial on: July 13, 1981

Henrietta Roop
1920-1991
Garden of Christus: 30-D-1
Burial on: Apr. 6, 1991

Joe Curtis Roop
Feb. 22, 1933-Sept. 11, 2013
Garden of Christus: 6-D-1
Burial on: Sept. 16, 2013
PFC US ARMY KOREA

Danny Rorrer
Oct. 19, 1930-July 28, 2005
Garden of Good Shepherd: 165-B-1
Burial on: Aug. 1, 2005
A1C US AIR FORCE KOREA

Albert Junior Rose
1929-1986
Garden of Good Shepherd: 94-D-3
Burial on: Oct. 17, 1986

Arlon Rose
Sept. 15, 1944-June 6, 2000
Garden of Time: 54-C-1
Burial on: June 8, 2000

Bessie Rose
1902-1989
Garden of Good Shepherd: 94-D-2
Burial on: Feb. 27, 1989

Betty Jean Hisel Rose
1941-July 2, 2012
Garden of Good Shepherd: 147-A-4
Burial on: July 6, 2012

Blanton E Rose
1894-1975
Garden of Christus: 94-D-4
Burial on: June 25, 1975

Caitlin Chanel Rose
1993-May 19, 1993
Garden of Christus -- Babyland: -A-2
Burial on: May 21, 1993

Charles Wayne Rose
Aug. 10, 1923-May 15, 2010
Garden of Good Shepherd: 39-A-1
Burial on: May 19, 2010

Charlie Rose
1895-Dec. 8, 1982
Garden of Good Shepherd: 94-D-1
Burial on: Dec. 10, 1982

Charlie Rose
1907-Oct. 31, 1994
Garden of Honor and Devotion: 6-B-3
Burial on: Nov. 2, 1994

Curtis O Rose
Nov. 29, 1928-June 27, 2005
Garden of Christus: 58-D-3
Burial on: July 1, 2005
PFC US ARMY WWII

Madison County Memorial Gardens Cemetery Inventory

Delmer Irvine Rose
Mar. 5, 1941-Mar. 20, 2011
Veterans Garden: 41-D-3
Burial on: Mar. 23, 2011

Dewey C Rose
1901-1985
Garden of Good Shepherd: 115-D-1
Burial on: Oct. 14, 1985

Earl James "Bubby" Rose , JR
1945-1998
Garden of Good Shepherd: 146-A-1
Burial on: Feb. 20, 1998

Fanny Hisle Rose
1915-2000
Garden of Christus: 95-A-4
Burial on: May 15, 2000

Farris Rose
1939-1986
Garden of Good Shepherd: 92-D-1
Burial on: Feb. 26, 1986

Floyd Rose
Jan. 14, 1914-Dec. 24, 1996
Garden of Honor and Devotion: 72-A-3
Burial on: Dec. 26, 1996
PFC US ARMY WWII

Irvine Rose
1919-1997
Garden of Good Shepherd: 60-A-1
Burial on: May 2, 1997
SGT US ARMY WWII

John "Franklin" Rose
1937-2003
Garden of Good Shepherd: 80-D-1
Burial on: Aug. 1, 2003

Lee Rose
1926-1997
Garden of Christus: 77-B-2
Burial on: Jan. 8, 1997

Lee Rose, JR
Mar. 4, 1947-May 13, 1967
Garden of Christus: 77-B-3
Burial on: May 16, 1967
KENTUCKY SP4 325 INF 82 ABN DIV

Lillie Rose
1935-2005
Garden of Good Shepherd: 117-D-1
Burial on: Jan. 31, 2005

Lillie H Rose
1905-2004
Garden of Good Shepherd: 115-D-2
Burial on: Feb. 17, 2004

Manuel R Rose
1918-1988
Garden of Good Shepherd: 140-C-1
Burial on: Jan. 28, 1988

Margaret Cruse Rose
1910-1998
Garden of Christus: 95-C-1
Burial on: Feb. 25, 1998

Marie Rose
1926-1993
Garden of Good Shepherd: 60-A-2
Burial on: May 5, 1993

Martha B Rose
1911-1998
Garden of Honor and Devotion: 6-B-4
Burial on: Jan. 10, 1998

Mary Elizabeth "Liz" Parks Rose
May 23, 1931-Jan. 24, 2013
Garden of Christus: 58-D-4
Burial on: Jan. 28, 2013

Paul Rose
Feb. 9, 1922-Nov. 20, 2011
Garden of Good Shepherd: 48-C-3
Burial on: Nov. 26, 2011
PFC US ARMY AIR FORCES WWII

Madison County Memorial Gardens Cemetery Inventory

Rene Belle Hensley Rose
Nov. 17, 1923-Nov. 24, 2008
Garden of Good Shepherd: 140-C-2
Burial on: Nov. 28, 2008

Rufus Wayne Rose
Sept. 8, 1955-July 8, 2002
Garden of Christus: 61-D-4
Burial on: July 11, 2002

Ruth Rose
1932-2006
Garden of Good Shepherd: 80-D-2
Burial on: Feb. 12, 2006

Shirley Rose
Aug. 5, 1944-July 31, 2015
Veterans Garden: 41-D-4
Burial on: Aug. 4, 2015

Tammy Yvonne Rose
Apr. 24, 1972-Aug. 29, 2015
Garden of Time: 54-C-3
Burial on: Sept. 1, 2015

Vola Lainhart Rose
1933-2006
Garden of Good Shepherd: 94-D-4
Burial on: Feb. 14, 2006

William Franklin Rose
1938-2012
Chapel of Peace Mausoleum: CB--24D
Burial on: Apr. 5, 2012

William Paul Rose
1928-2002
Veterans Garden: 41-D-3

Timothy Roseberry
June 30, 1968-July 12, 2007
Garden of Everlasting Life: 32-A-3
Burial on: July 16, 2007

Ethel Ross
1929-2004
Garden of Good Shepherd: 142-A-2
Burial on: Mar. 20, 2004

Geneva Ross
1909-2004
Garden of Honor and Devotion: 1-C-4
Burial on: May 14, 2004

Herman Ross
1922-1997
Garden of Honor and Devotion: 28-A-1
Burial on: Mar. 4, 1997

Lloyd M Ross
1911-2000
Garden of Good Shepherd: 142-A-1
Burial on: Oct. 3, 2000

Loretta Belle Lakes Ross
1918-2001
Garden of Good Shepherd: 97-D-2
Burial on: Dec. 21, 2000

Mary Lee Ross
Aug. 8, 1941-Nov. 15, 2016
Garden of Everlasting Life: 11-D-4
Burial on: Jan. 22, 2016

Pearl B Ross
1922-2002
Garden of Honor and Devotion: 28-A-2
Burial on: Apr. 2, 2002

Raymond Ross, SR
1916-2006
Garden of Good Shepherd: 97-D-1
Burial on: June 16, 2006

Richard D. Ross
-
Garden of Everlasting Life: 11-D-3
Burial on: Jan. 15, 2003

Madison County Memorial Gardens Cemetery Inventory

Robert Ross
1895-1982
Garden of Honor and Devotion: 1-C-3
Burial on: June 8, 1982
PVT US ARMY WWI

Robert Ross
Sept. 9, 1971-Mar. 21, 2017
Veterans Garden: 109-B-2
Burial on: Apr. 4, 2017

Tiffany Dayle Ross
Jan. 23, 2004-Jan. 23, 2004
Garden of Christus -- Babyland: -AA-6
Burial on: Jan. 27, 2004

Jack W Rowe
1900-1968
Garden of Christus: 7-A-4
Burial on: May 1, 1968

Laura E Rowe
1908-2001
Garden of Christus: 7-A-3
Burial on: Sept. 17, 2001

Martha Faye Williams Rowlette
Aug. 20, 1928-Feb. 18, 2010
Garden of Christus: 99-B-2
Burial on: Feb. 22, 2010

William Fields Rowlette
Mar. 24, 1929-Jan. 31, 2010
Garden of Christus: 99-B-1
Burial on: Feb. 3, 2010

Earl Lee Rucker
June 17, 1928-Oct. 18, 2008
Garden of Good Shepherd: 46-D-3
Burial on: Oct. 25, 2008

Mary S. Rucker
1910-1989
Garden of Good Shepherd: 46-D-4
Burial on: Jan. 21, 1989

Fred Thomas Ruffner
Oct. 8, 1928-Dec. 4, 2014
Veterans Garden: 13-D-1
Burial on: Dec. 8, 2014

Gladys DeJarnette Rummer
-
Garden of Christus: 68-A-2
Burial on: Sept. 11, 2015

Franklin Rupard
July 13, 1933-2011
Garden of Good Shepherd: 71-D-3
Burial on: June 16, 2011

Sarah Russell
Feb. 3, 1962-Jan. 18, 2017
Chapel of Peace: PA-31A-
Burial on: Jan. 25, 2017

William S Rust
Jan. 31, 1926-Oct. 14, 1992
Garden of Christus: 106-D-3
Burial on: Oct. 17, 1992
SGT US ARMY AIR CORPS WWII

Deena Kay Rutherford
1959-1985
Garden of Honor and Devotion: 22-A-2
Burial on: Oct. 14, 1985

Edith Frances Click Rutherford
Sept. 15, 1927-Jan. 24, 2011
Garden of Honor and Devotion: 22-A-4
Burial on: Jan. 28, 2011

Preston Rutherford
1927-1998
Garden of Honor and Devotion: 22-A-3
Burial on: Oct. 21, 1998

S

Everett Oran Sadler
June 8, 1908-July 31, 1980
Garden of Good Shepherd: 78-C-3
US NAVY WWII

Opal B Sadler
June 25, 1918-July 10, 1988
Garden of Good Shepherd: 78-C-4
Burial on: July 13, 1988

Joseph Anthony William Sageser
Apr. 25, 2002-Apr. 25, 2002
Garden of Christus -- Babyland: -A-17
Burial on: Apr. 30, 2002

Hazel Perkins Sallee
-May 23, 2010
Garden of Christus: 36-A-1
Burial on: May 27, 2010

Mary Lee Sallee
1925-1999
Garden of Honor and Devotion: 16-A-2
Burial on: June 1, 1999

Orville Sallee
1920-Jan. 28, 2000
Garden of Honor and Devotion: 16-A-1
Burial on: Jan. 31, 2000

Bertha Salmons
1925-2004
Garden of Honor and Devotion: 63-B-4
Burial on: Aug. 5, 2004

Chapman H Salmons
1914-2002
Garden of Honor and Devotion: 63-B-3
Burial on: Jan. 9, 2002

Darnell Salyer
1930-1988
Garden of Honor and Devotion: 66-C-3
Burial on: May 18, 1988

Audley Leroy Sams
May 14, 1917-Nov. 15, 1988
Garden of Time: 44-D-3
Burial on: Nov. 18, 1988
PFC US ARMY WWII

Barbara A. Sams
Dec. 6, 1929-Dec. 18, 1994
Garden of Time: 44-D-4
Burial on: Dec. 21, 1994

Marlin Duvall Sanders
Sept. 7, 1938-Apr. 14, 2017
Garden of Good Shepherd: 52-A-1
Burial on: Apr. 18, 2017

Wayne Sanders
1935-1991
Garden of Good Shepherd: 51-B-3
Burial on: May 16, 1991

Asbury Sandlin
1911-2000
Garden of Good Shepherd: 24-C-1
Burial on: Jan. 4, 2000

Clara C Sandlin
1919-1993
Garden of Good Shepherd: 24-C-2
Burial on: Oct. 21, 1993

Eric Todd Satterly
Apr. 8, 1973-Aug. 20, 1997
Garden of Good Shepherd: 3-D-3
Burial on: Aug. 23, 1997

Madison County Memorial Gardens Cemetery Inventory

Ruby Bertha Williams Saunders
Jan. 4, 1916-June 29, 2014
Garden of Christus: 72-B-2
Burial on: July 2, 2014

James Frederic Savard
1931-1990
Garden of Good Shepherd: 154-C-3
Burial on: Jan. 26, 1990

Carlie "Libby" Grant" Saylor
1936-Sept. 19, 2013
Garden of Honor and Devotion: 7-C-3
Burial on: Sept. 23, 2013

Gillis Ray "Blue Gill" Saylor
Feb. 26, 1949-Oct. 29, 2010
Garden of Honor and Devotion: 45-A-3
Burial on: Nov. 2, 2010

Levi Lee Saylor
Nov. 25, 1922-June 19, 1995
Garden of Everlasting Life: 94-C-1
Burial on: June 22, 1995
TEC 4 US ARMY WWII

Lon Reginald Saylor, JR
1956-1978
Garden of Honor and Devotion: 7-C-1
Burial on: Aug. 31, 1978

Lon Reginald Saylor
1934-2011
Garden of Honor and Devotion: 7-C-2
Burial on: Sept. 2, 2011
BT3 US NAVY KOREA

Robison Saylor
1924-2008
Garden of Honor and Devotion: 23-D-3
Burial on: Jan. 11, 2008
S2 US NAVY WWII

Wilma Monette Baker Saylor
June 10, 1939-May 29, 2008
Garden of Everlasting Life: 94-C-2
Burial on: June. 3, 2008

Teresa Johnson Sayre
1964-2004
: --

Dean Edward Scalf
1936-Oct. 6, 2005
Veterans Garden: 13-C-1
Burial on: Oct. 19, 2005

Dustin Ryan Scalf
June 9, 1991-Feb. 1, 2008
Veterans Garden: 14-D-1
Burial on: Feb. 5, 2008

Keith G. Schnebly, JR
1929-2005
Everlasting Life Mausoleum: NS-H-1

George Schoenberg
1907-2006
Garden of Christus: 103-D-3
Burial on: Mar. 28, 2006

Lelia Fritz Schoenberg
1911-1986
Garden of Christus: 103-D-4
Burial on: Sept. 5, 1986

Eva "Jo" Schoenrock
1924-2007
Chapel of Peace Mausoleum: PA--28

Emma F Scott
1924-2002
Garden of Everlasting Life: 39-C-1
Burial on: Apr. 19, 2002

Evelyn R Scott
1927-2000
Garden of Good Shepherd: 152-B-2
Burial on: Aug. 18, 2000

Madison County Memorial Gardens Cemetery Inventory

Frankford L Scott
Feb. 12, 1929-Dec. 5, 1972
Garden of Good Shepherd: 152-B-1
Burial on: Dec. 7, 1972
SN US NAVY

McArthur "Mac" Scott
May 5, 1947-June 26, 2013
Garden of Everlasting Life: 84-C-2
Burial on: June 29, 2013
SP4 US ARMY VIETNAM

Paula Lynn Scott
Oct. 15, 1974-Feb. 18, 2001
Everlasting Life Mausoleum: SS-B-4

Ballard P. Scrivner
Mar. 16, 1891-Nov. 23, 1977
Garden of Christus: 45-D-4
Burial on: Jan. 23, 1977

Cecil Dean Scrivner
-Oct. 6, 2013
Garden of Christus: 37-B-4
Burial on: Jan. 9, 2013

Eunice W. Scrivner
Mar. 2, 1896-Dec. 31, 1993
Garden of Christus: 45-D-3
Burial on: Jan. 4, 1994

Kenneth Dow Scrivner
Apr. 5, 1923-Jan. 13, 1994
Garden of Christus: 37-D-4
Burial on: Jan. 16, 1994

Margaret Alice Jones Scrivner
July 5, 1934-Oct. 28, 2010
Garden of Christus: 37-D-3
Burial on: Nov. 1, 2010

Regena D. Scrivner
-Jan. 14, 1971
Garden of Christus: 37-B-2
Burial on: Jan. 15, 1971
INFANT

Gracie Angel Scuffle
Sept. 19, 1932-July 3, 2016
Garden of Everlasting Life: 21-C-2
Burial on: July 7, 2016

Melvin Seales
Mar. 17, 1929-Nov. 3, 2003
Garden of Good Shepherd: 6-B-1
Burial on: Nov. 6, 2003

Bluford Seals
Nov. 4, 1930-May 11, 2014
Garden of Good Shepherd: 158-C-1
Burial on: May 15, 2014

Connie Gale Seals
1958-1970
Garden of Good Shepherd: 158-A-3
Burial on: Mar. 30, 1970

Delia "Dee" Seals
1918-1986
Garden of Good Shepherd: 108-C-4
Burial on: Jan. 9, 1986

Dessie Seals
1929-2008
Garden of Good Shepherd: 158-C-2
Burial on: Apr. 8, 2008

Earl Seals
May 6, 2012-Sept. 30, 1994
Garden of Good Shepherd: 103-A-1
Burial on: Oct. 3, 1994
PFC US ARMY WWII

Ida Seals
Apr. 24, 1895-June 3, 1973
Garden of Christus: 84-A-4
Burial on: June 5, 1973

Jewell Ward Seals
1935-1977
Garden of Good Shepherd: 158-A-2
Burial on: Jan. 14, 1977

Madison County Memorial Gardens Cemetery Inventory

Monroe Seals
July 28, 1923-Jan. 15, 2016
Garden of Good Shepherd: 108-C-3
Burial on: Jan. 20, 2016

Oscar Seals
Apr. 11, 1928-Aug. 31, 2016
Garden of Good Shepherd: 158-A-1
Burial on: Sept. 6, 2016

Sarah E Seals
May 26, 2024-Nov. 12, 2001
Garden of Good Shepherd: 103-A-2
Burial on: Nov. 15, 2001

Tena Seals
-
Garden of Good Shepherd: 19-C-2
Burial on: Jan. 6, 2016

Willie Seals
1900-1975
Garden of Christus: 84-A-3
Burial on: Sept. 15, 1975

Lillie Mae Sears
May 31, 1906-Sept. 22, 2000
Garden of Christus: 68-B-4
Burial on: Sept. 25, 2000

Wesley E Sears
1905-1961
Garden of Christus: 68-B-3
Burial on: May 23, 1961

Phyllis Ann Murphy Senter
1938-1985
Garden of Good Shepherd: 43-C-3
Burial on: May 29, 1985

John Luther Settles, SR
Mar. 1, 1947-Nov. 12, 2010
Garden of the Cross: 5-A-3
Burial on: Nov. 16, 2010

Sarah Evelyn Settles
Sept. 1, 1929-Dec. 26, 2014
Garden of Good Shepherd: 120-C-2
Burial on: Dec. 31, 2014

Virgil Settles
1920-2000
Garden of Good Shepherd: 120-C-1
Burial on: Jan. 7, 2000

Beatrice Pearl Sewell
1919-2006
Garden of Good Shepherd: 118-A-2
Burial on: Jan. 3, 2006

Farris Sewell
1914-2000
Garden of Good Shepherd: 118-A-1
Burial on: May 23, 2000

Edward M Sexton
1887-1987
Garden of Honor and Devotion: 35-D-1
Burial on: Oct. 21, 1987

Hazel Jameson Sexton
1901-1988
Garden of Honor and Devotion: 35-D-2
Burial on: Mar. 8, 1988

Rev. Lewis F. Sexton
1941-2016
Chapel of Peace Mausoleum: CD--1D

Linda Sexton
1946-2013
Chapel of Peace Mausoleum: NBB--19

Martha Frances Long Simpson Sexton
Apr. 3, 1933-Oct. 29, 2014
Garden of Christus: 51-D-3
Burial on: Oct. 31, 2014

J.H. "Bug" Shackelford, JR
1966-2007
Chapel of Peace Mausoleum: PA--3

Madison County Memorial Gardens Cemetery Inventory

Martha Jane "Janie" Conrad Shackelford
June 17, 1937-May 30, 2010
Garden of Christus: 33-C-2
Burial on: June 2, 2010

Roger Dale "Shack" Shackelford, JR
1953-2007
Garden of Good Shepherd: 95-C-1
Burial on: Jan. 10, 2007

Bertha Lee Shanks
1905-1982
Garden of Good Shepherd: 4-A-4
Burial on: June 2, 1982

David E Shanks
1962-1999
Garden of Honor and Devotion: 26-B-2
Burial on: Apr. 25, 1999

Emery Shanks
1902-Sept. 19, 1977
Garden of Good Shepherd: 4-A-3
Burial on: Sept. 21, 1977

Emery "E.W." Shanks
Mar. 15, 1932-Aug. 28, 2002
:--

Irvine L Shanks
1930-2004
Garden of Honor and Devotion: 45-D-3
Burial on: Mar. 10, 2004

Lucian M Shanks
1934-1991
Garden of Good Shepherd: 4-A-1
Burial on: Aug. 24, 1991

Mamie L Shanks
1934-1990
Garden of Good Shepherd: 4-A-2
Burial on: Mar. 30, 1990

Marty Franklin Shanks
May 16, 1968-Feb. 22, 2007
Garden of Good Shepherd: 156-D-3
Burial on: Feb. 26, 2007

Victory Shanks
1943-1995
Garden of Honor and Devotion: 26-B-3
Burial on: Aug. 12, 1995

Ada Sharp
1914-1995
Garden of Everlasting Life: 60-C-4
Burial on: Jan. 14, 1995

Larry Alvin Sharpe
Feb. 9, 1947-Oct. 19, 2012
Chapel of Peace Mausoleum: PB--29D

A.Z. Shearer
1905-1995
Garden of Good Shepherd: 108-B-2
Burial on: Jan. 4, 1995

Beatrice Rhodus Shearer
June 5, 1925-Sept. 27, 2000
Garden of Good Shepherd: 144-B-2
Burial on: Sept. 30, 2000

Carol Shearer
-July 20, 1995
Garden of Everlasting Life: 57-A-1
Burial on: July 22, 1995

Daisy Kathleen "Katie" Johnson Shearer
July 1, 1924-July 7, 2005
Garden of Christus: 2-C-1
Burial on: July 11, 2005

Danielle Faith Shearer
-Aug 7, 2002
Garden of Christus -- Babyland: -A-19
Burial on: Aug. 15, 2002
INFANT

Madison County Memorial Gardens Cemetery Inventory

Frank Virgil Shearer
Nov. 28, 1919-Jan. 12, 1987
Garden of Good Shepherd: 144-B-1
Burial on: Jan. 16, 1987
PFC US ARMY WWII

Hugh E. Shearer
1902-1997
Garden of Good Shepherd: 108-B-1
Burial on: Sept. 22, 1997

Margaret Thomas Shearer
1971-1999
Garden of Honor and Devotion: 51-C-3
Burial on: Aug. 2, 1999

Sherman Green Shearer
Nov. 14, 1922-Mar. 7, 2009
Garden of Christus: 2-C-1
Burial on: Mar. 11, 2009

Verda Shearer
1899-1993
Everlasting Life Mausoleum: NS-E-4

Ganel Shell
1917-1998
Garden of Everlasting Life: 62-B-1
Burial on: Feb. 27, 1998

Arther Shelton, SR
Apr. 12, 1912-Feb. 24, 2002
Garden of Honor and Devotion: 15-A-2
Burial on: Feb. 26, 2002
PFC US ARMY WWII

Bertha Hymer Shelton
Nov. 13, 1917-July 31, 1991
Garden of Christus: 74-C-4
Burial on: Aug. 2, 1991

Ethyl Inez Ogle Shelton
Nov. 26, 1924-Mar. 14, 2012
Garden of Everlasting Life: 83-B-2

Eva B Shelton
Apr. 1, 1904-May 26, 1979
Garden of Christus: 91-C-4
Burial on: May 29, 1979

George C Shelton
1928-1991
Garden of Honor and Devotion: 17-B-3
Burial on: Feb. 16, 1991

Henry Shelton
Aug. 31, 1939-Jan. 1, 2009
Garden of Everlasting Life: 95-A-1
Burial on: Jan. 5, 2009

James Shelton
1894-1964
Garden of Christus: 91-C-2
Burial on: Mar. 22, 1964

Louis A. Shelton
-June 7, 1986
Garden of Honor and Devotion: 15-A-1
Burial on: June 9, 1986

Margaret Shelton
July 10, 1940-Feb. 14, 2005
:--

Sallie Weaver Shelton
1894-1950
Garden of Christus: 91-C-1
Burial on: Aug. 14, 1961

Benjamin Shepherd
1905-1990
Garden of Christus: 59-B-1
Burial on: July 31, 1990

Edwin Shepherd
1916-1978
Garden of Time: 4-B-2
Burial on: Mar. 24, 1978

Madison County Memorial Gardens Cemetery Inventory

Noland Shepherd
July 15, 1941-Nov. 24, 1965
Garden of Time: 4-B-4
Burial on: Nov. 27, 1965
PFC BTRY C 77 ARTY

Pearl Shepherd
1911-1999
Garden of Time: 4-B-3
Burial on: July 31, 1999

Ed H Shockley
1918-1993
Garden of Good Shepherd: 110-B-3
Burial on: Feb. 18, 1993

Nancy Jane Shockley
Jan. 23, 1940-Apr. 5, 2007
Garden of Good Shepherd: 98-D-4
Burial on: Apr. 9, 2007
A3C US AIR FORCE

Allen C Short
1928-1984
Garden of Christus: 71-D-3
Burial on: Aug. 30, 1984

Brenda Short
-
Garden of Christus: 69-C-1
Burial on: Jan. 27, 1991
Cameron Wayne Short
June 23, 2008-June 23, 2008
Garden of the Cross: 20-A-2
Burial on: June 24, 2008

Carl Short
1918-1990
Garden of Christus: 71-C-1
Burial on: Mar. 3, 1990

Edgar F Short
1937-1999
Garden of Honor and Devotion: 8-C-1
Burial on: Feb. 28, 1999

Elizabeth Short
1940-1996
Garden of Everlasting Life: 53-C-2
Burial on: Jan. 23, 1996

Maggie Allen Short
May 14, 1923-Nov. 19, 2011
Garden of Christus: 71-C-2
Burial on: Nov. 22, 2011

Randall Wayne Short
1964-1980
Garden of Honor and Devotion: 8-C-3
Burial on: Mar. 17, 1980

Rickey L. Short
Dec. 19, 1980-Dec. 10, 2013
Garden of Everlasting Life: 101-A-1
Burial on: Dec. 13, 2013

Timothy John "T.J." Short
1977-2001
Garden of Good Shepherd: 111-D-3
Burial on: Aug. 9, 2001

Curran Lewis "Lew" Shubert
Jan. 10, 1943-July 12, 2006
Garden of Christus: 50-B-4
Burial on: July 17, 2006

Ray Sidwell
1905-1978
Garden of Good Shepherd: 119-B-1
Burial on: Mar. 28, 1978

Rowena Siggers
May 12, 1917-Oct. 17, 2005
Garden of Honor and Devotion: 66-C-1
Burial on: Oct. 22, 2005

Dorothy S Simpson
1995-2004
Garden of Honor and Devotion: 34-A-4
Burial on: Feb. 10, 2004

Madison County Memorial Gardens Cemetery Inventory

Florence S Simpson
June 9, 1893-Jan. 4, 1977
Garden of Christus: 68-A-4
Burial on: Jan. 6, 1977

Irwin H Simpson
1918-2008
Garden of Honor and Devotion: 34-A-3
Burial on: Mar. 11, 2008

Joe D Simpson
July 6, 1888-Mar. 4, 1971
Garden of Christus: 68-A-3
Burial on: Mar. 6, 1971

Letcher Simpson
1899-1973
Garden of Christus: 42-B-2
Burial on: Mar. 14, 1973

Lou Kay Simpson
1903-1990
Garden of Christus: 42-B-1
Burial on: June 26, 1990

Matthew Simpson
Dec. 5, 1938-Feb. 20, 2004
Garden of Everlasting Life: --

Pearl C Simpson
1936-2005
Garden of Good Shepherd: 127-C-4
Burial on: July 28, 2005

Verna Louise Simpson
June 6, 1941-Dec. 28, 1992
Garden of Everlasting Life: 61-C-1
Burial on: Jan. 2, 1993

Vola Simpson
Nov. 29, 1909-Dec. 26, 2004
Veterans Garden: 2-C-3
Burial on: Dec. 28, 2004

William H Simpson
1927-1999
Garden of Christus: 51-D-4
Burial on: June 5, 1999

David Allen Singer
Aug. 5, 1953-Jan. 1, 2011
Garden of Honor and Devotion: 49-C-3

George Singer, JR
1890-1982
Garden of Christus: 79-B-3
Burial on: Feb. 8, 1982

Maggie Singer
1893-1983
Garden of Christus: 79-B-4
Burial on: Aug. 16, 1983

Carter G Singleton
1909-1966
Garden of Christus: 56-D-3
Burial on: June 16, 1966

Darrell Wayne Singleton
1953-1976
Garden of Time: 43-A-3
Burial on: Oct. 21, 1976

Ethel Singleton
1922-2004
Garden of Christus: 56-D-4
Burial on: Feb. 9, 2004

Joan N Singleton
1934-Apr. 3, 2008
Garden of Honor and Devotion: 49-C-2
Burial on: Apr. 9, 2008

Pamela Eileen Singleton
Apr. 5, 1960-Mar. 13, 2011
Chapel of Peace Mausoleum: CA--13

Madison County Memorial Gardens Cemetery Inventory

Thomas E Singleton
1907-1980

Garden of Time: 43-A-2

Burial on: July 6, 1980

Wallace G Singleton
1929-1990

Garden of Honor and Devotion: 49-C-1

Burial on: Oct. 27, 1990

Wanda Jo Singleton

1954-2015

Chapel of Peace Mausoleum: CA--14

Bobby Rae Sizemore

-

Garden of the Cross: 5-C-1

Burial on: Jan. 24, 2014

Corbin Cornileus Sizemore

Feb. 12, 2016-June 5, 2016

Garden of Christus: 64-C-3

Burial on: June 8, 2016

Finley Sizemore

May 14, 1932-Dec. 27, 2007

Veterans Garden: 31-D-3

Burial on: Dec. 31, 2007

PVT US ARMY KOREA

John G Sizemore

June 26, 1936-July 21, 2006

Garden of Honor and Devotion: 33-C-7

Burial on: July 24, 2006

Sudie Lou "Susie" Sizemore

Dec. 5, 1954-Sept. 19, 2013

Garden of the Cross: 34-A-4

James Peyton Skipworth

-Dec. 9, 2003

Garden of Time: 17-C-2

Burial on: Dec. 15, 2003

Margie F Moore Skipworth
1939-Mar. 22, 1998

Garden of Time: 17-C-2

Burial on: Mar. 25, 1998

Billy Wayne "Bill" Sloan

Apr. 15, 1944-July 4, 2015

Garden of Christus: 35-B-2

Burial on: July 9, 2015

Mary F Sloan

1918-2000

Garden of Christus: 53-A-1

Burial on: Mar. 24, 2000

Paul J Sloan

1915-2005

Garden of Christus: 53-A-2

Burial on: Aug. 9, 2005

Fay Murphy Smallwood

Dec. 31, 1941-Mar. 29, 2012

Garden of the Cross: 128--2

Burial on: Apr. 2, 2012

Melvin Smallwood

July 3, 1940-Nov. 14, 2011

Garden of the Cross: 128--1

Burial on: Nov. 18, 2011

Dr. Harry M. Smiley

Oct. 6, 1933-Feb. 2, 2011

Garden of Everlasting Life: 69-D-3

Burial on: Feb. 5, 2011

Alfred L Smith

May 24, 1909-Jan. 19, 1993

Garden of Good Shepherd: 164-B-3

Burial on: Jan. 22, 1993

CPL US ARMY WWII

Alleda "Dude" Smith

July 24, 1922-May 13, 2017

Garden of Good Shepherd: 138-A-4

Burial on: May 17, 2017

Madison County Memorial Gardens Cemetery Inventory

Anna Mae Young Smith
1921-1994

Garden of Good Shepherd: 73-A-2
Burial on: Oct. 23, 1994

Belva Elizabeth Wilson Smith
Sept. 30, 1935-Dec. 25, 2016
Garden of Honor and Devotion: 39-C-3
Burial on: Dec. 28, 2016

Bulah Smith
1900-Feb. 9, 1993
Garden of Time: 52-C-4
Burial on: Feb. 11, 1993

Charles Smith
Dec. 26, 1950-Aug. 26, 2003
Garden of the Cross: 111--4
Burial on: Aug. 30, 2003

Clyde Robert Smith
Mar. 17, 1902-Mar. 17, 1982
Garden of Honor and Devotion: 1-B-1
Burial on: Mar. 19, 1982
PVT US ARMY WWI

Donald Glenmore Smith
May 30, 1935-Apr. 26, 2014
Garden of Time: 25-A-3
Burial on: Apr. 30, 2014
US NAVY

Dorothy S Smith
1931-1983
Garden of Good Shepherd: 123-C-4
Burial on: May 12, 1983

Elmer Smith
1920-1999
Garden of Good Shepherd: 100-A-3
Burial on: Sept. 28, 1999
S SGT US ARMY WWII

Elvin C. Smith
Apr. 16, 1958-Feb. 20, 2011
Garden of Good Shepherd: 27-B-1

Burial on: Feb. 24, 2011

Eugene Smith
1926-2000
Garden of Time: 52-C-1
Burial on: Feb. 5, 2000

Flaura A Smith
1914-2001
Garden of Christus: 104-D-2
Burial on: Aug. 4, 2001

Francis S Smith
Dec. 11, 1899-Nov. 17, 1981
Garden of Time: 29-A-1
Burial on: Nov. 19, 1981

Frank Smith
1927-1998
Garden of Everlasting Life: 88-D-1
Burial on: Oct. 20, 1998

Geneva S Smith
1929-1981
Garden of Time: 52-C-2
Burial on: Sept. 9, 1981

George Clyde Smith
1931-June 6, 1998
Garden of Honor and Devotion: 56-B-1
Burial on: June 9, 1998

George Rogers Smith
Nov. 5, 1929-June 8, 2010
Garden of Good Shepherd: 123-C-3
Burial on: June 11, 2010

Gertrude K Smith
Feb. 1, 1927-May 22, 1980
Garden of Time: 29-A-2
Burial on: May 24, 1980

Gilbert Smith
1920-Jan. 30, 1998
Garden of Time: 46-D-1
Burial on: Feb. 3, 1998

Madison County Memorial Gardens Cemetery Inventory

Hallie M Smith

1909-1988

Garden of Christus: 94-C-3

Burial on: June 4, 1988

Harry C Smith

1912-2004

Garden of Honor and Devotion: 69-C-4

Burial on: Jan. 6, 2004

Hazel B Smith

1921-1980

Garden of Good Shepherd: 164-B-4

Burial on: Aug. 23, 1980

Hubert C Smith

Mar. 24, 1924-Dec. 21, 2008

Garden of Christus: 40-B-2

Burial on: Feb. 24, 2008

John Speed Smith

Nov. 24, 1882-Jan. 19, 1962

Garden of Christus: 94-C-1

Burial on: Jan. 21, 1962

Josie Smith

Oct. 14, 1937-Sept. 7, 2012

Veterans Garden: 4-D-4

Burial on: Sept. 17, 2012

Juanita Mae Smith

Dec. 25, 1939-Dec. 13, 2016

Garden of Honor and Devotion: 70-B-4

Burial on: Dec. 15, 2016

Laura Bell Gabbard Smith

May 1, 1882-July 17, 1960

Garden of Christus: 94-C-2

Burial on: July 18, 1960

Martha K Smith

June 26, 1923-Mar. 12, 2002

Garden of Honor and Devotion: 1-B-2

Burial on: Mar. 15, 2002

Mary Louise Smith

1926-2007

Garden of Honor and Devotion: 61-C-3

Burial on: Feb. 27, 2007

McCarley "Mac" Smith

Nov. 27, 1940-Jan 10, 2013

Garden of Honor and Devotion: 9-C-3

Burial on: Jan. 19, 2013

Michael Gene Smith

Nov. 8, 1962-July 27, 2012

Veterans Garden: 42-D-2

Millard Smith

May 7, 1931-June 4, 2007

Garden of Honor and Devotion: 39-C-4

Burial on: June 7, 2007

PFC US ARMY KOREA

Myrtle L Smith

Jan. 10, 1923-Oct. 6, 1991

Garden of Time: 47-B-1

Burial on: Oct. 9, 1991

Nanny Helen Parker Smith

Aug. 14, 1917-Oct. 2, 2005

Garden of Good Shepherd: 42-D-1

Burial on: Oct. 7, 2005

Norma Kidd Smith

Dec. 19, 1931-June 29, 2011

Garden of Everlasting Life: 16-D-1

Burial on: July 2, 2011

Ollie Mae Smith

1922-2004

Veterans Garden: 2-C-4

Burial on: Oct. 23, 2004

Opal Childs Smith

1919-May 1, 2007

: --

Madison County Memorial Gardens Cemetery Inventory

Orenear Marcum Smith
Apr. 17, 1919-Sept. 20, 2000
Garden of Good Shepherd: 61-A-4
Burial on: Sept. 23, 2000

Oscar Smith
1898-1984
Garden of Good Shepherd: 112-A-3
Burial on: Aug. 21, 1984

Pamela Gail McGaughey Smith
1962-2017
Chapel of Peace Mausoleum: CD--32D
Burial on: May 26, 2017

Pascal Smith
Apr. 22, 1921-Sept. 12, 2002
Garden of Good Shepherd: 73-A-1
Burial on: Sept. 25, 2002
PFC US ARMY WWII

Patricia Ann Smith
Nov. 27, 1947-Jan. 25, 1980
Garden of Good Shepherd: 105-C-4
Burial on: Jan. 26, 1980
SP4 US ARMY

Paul Smith
1935-1981
Garden of Honor and Devotion: 6-B-2
Burial on: Feb. 27, 1981

Paul D. Smith
-
Chapel of Peace: PD--17D
Burial on: Oct. 31, 2017

Preston Smith
Oct. 31, 1925-Oct. 23, 2001
Garden of Christus: 98-B-1
Burial on: Oct. 26, 2001
PFC US ARMY KOREA

Randall C Smith
1941-2006
Garden of Time: 22-C-2
Burial on: June 16, 2006

Robert Lee Smith
1922-1992
Garden of Good Shepherd: 61-A-3
Burial on: July 6, 1992

Robert Lee Smith
June 12, 1938-Dec. 3, 2013
Garden of Good Shepherd: 112-D-4
Burial on: Dec. 7, 2013
PFC US ARMY

Robert M Smith
1914-1999
Garden of Christus: 104-D-1
Burial on: Jan. 13, 1999

Rose Ella Smith
1939-1985
Garden of Honor and Devotion: 38-C-4
Burial on: Apr. 13, 1985

Roy F Smith
1914-Sept. 4, 1966
Garden of Time: 48-A-3
Burial on: Sept. 6, 1966

Ruby Smith
1936-2004
Garden of Good Shepherd: 100-A-4
Burial on: Feb. 7, 2004

Sophia Bray Smith
1910-2000
Garden of Good Shepherd: 112-A-4
Burial on: Jan. 21, 2000

Sterlan Smith
1921-2000
: --

Madison County Memorial Gardens Cemetery Inventory

Velma Joyce Allen Smith
Apr. 25, 1928-Aug. 14, 2012
Chapel of Peace Mausoleum: CB--20D

Verda M Smith
1910-1997
Garden of Time: 40-B-3
Burial on: Jan. 18, 1997

Wilbert Smith
1900-Nov. 1, 1974
Garden of Time: 52-C-3
Burial on: Nov. 4, 1974

Willa Mae Hounshell Smith
Feb. 27, 1940-Aug. 22, 2009
Chapel of Peace Mausoleum: PD--1D

William Park Smith
May 5, 1937-Mar. 20, 2011
Garden of Time: 48-B-4
Burial on: Mar. 24, 2011
SP5 US ARMY KOREA

Zelma Rice Smith
July 8, 1915-July 20, 2004
Garden of Time: 48-A-4
Burial on: July 23, 2004

Cora B Snapp
1926-1971
Garden of Christus: 19-B-1
Burial on: Oct. 21, 1971

George Snapp, JR
1950-2000
Garden of Honor and Devotion: 17-D-3
Burial on: Feb. 3, 2000

George H Snapp
1902-Feb. 23, 1987
Garden of Honor and Devotion: 17-D-1
Burial on: Feb. 25, 1987

Mark W Snapp
1953-1980

Garden of Christus: 19-B-2
Burial on: Aug. 6, 1980

Mary R Snapp
1915-2003
Garden of Honor and Devotion: 17-D-2

E.M. Snowden, SR
1923-1999
Garden of Christus: 15-A-2
Burial on: Apr. 29, 1999

Josephine "Jojo" Foster Snowden
Aug. 7, 1941-Mar. 9, 2015
Garden of Good Shepherd: 98-C-1
Burial on: Mar. 13, 2015

Patty J Snowden
1929-1990
Garden of Christus: 15-A-1
Burial on: Mar. 12, 1990

Sybil Snowden
-
Veterans Garden: 33-A-2

Charlotte Snyder
Aug. 13, 1895-Jan. 21, 1975
Garden of Christus: 107-D-4
Burial on: Jan. 24, 1975

Floyd Snyder
Sept. 15, 1891-Apr. 26, 1971
Garden of Christus: 107-D-3
Burial on: Apr. 29, 1971

Franklin Scott Snyder
Apr. 4, 1972-Apr. 4, 1978
Garden of Good Shepherd: 94-A-3
Burial on: Apr. 6, 1978

Madison O'Neal Snyder
Sept. 15, 1927-Sept. 22, 1973
Garden of Christus: 106-D-1
Burial on: Sept. 24, 1973
S1 US NAVY WWII

Madison County Memorial Gardens Cemetery Inventory

Arlie Dewey Sowder
Jan. 21, 1950-Apr. 21, 2002
Garden of Everlasting Life: 51-B-3
Burial on: May 24, 2002
SP4 US ARMY VIETNAM

Melba Sowder
1941-2013
Chapel of Peace Mausoleum: CNA--16

Verl Sowder
1938-2014
Chapel of Peace Mausoleum: CNA--15

Virgil Sowder
Sept. 14, 1930-Mar. 25, 2007
Chapel of Peace Mausoleum: CD--4D

Raymond Sowers
-
Veterans Garden: 9-B-3
Burial on: Feb. 12, 2015

Sharon Ann Haley Sowers
Oct. 6, 1946-Apr. 29, 2016
Veterans Garden: 9-B-4
Burial on: May 4, 2016

Vernon Shorty Sowers
Aug. 2, 1942-July 12, 2012
Garden of Good Shepherd: 18-C-3
Burial on: July 16, 2012

Lucian W. Spanke
-
Garden of Christus -- Babyland: -BB-18
Burial on: Mar. 25, 2015

Cora Sparkman
1916-1982
Garden of Honor and Devotion: 56-A-2
Burial on: July 2, 1982

Harmon Sparkman
1914-1988

Garden of Honor and Devotion: 56-A-1
Burial on: Sept. 10, 1988

Roy Harmon Sparkman
Dec. 7, 1944-May 14, 2011
Garden of Good Shepherd: 55-A-1
Burial on: May 17, 2011

Betty Evelyn "Boop" Carpenter Sparks
Mar. 10, 1959-Dec. 16, 2009
Garden of the Cross: 107--1
Burial on: Dec. 18, 2009

Darrell Gene Sparks
1938-1990
: --
SP4 US ARMY

Delbert Sparks
Mar. 3, 1946-July 4, 2016
Garden of the Cross: 157-A-1
Burial on: July 7, 2016

Dorsie B Sparks
Aug. 7, 1913-Mar. 14, 2007
: --
S SGT US ARMY WWII

Earl Sparks
Jan 27, 1926-Aug. 25, 2015
Veterans Garden: 110-B-1a
Burial on: Aug. 29, 2015
S SGT US ARMY WWII

Eva Sparks
1915-1996
: --

Fannie Sparks
1917-2002
Garden of Good Shepherd: 137-C-2
Burial on: Apr. 5, 2002

Madison County Memorial Gardens Cemetery Inventory

Hansel Sparks
1934-1994
Garden of Good Shepherd: 61-D-3
Burial on: July 10, 1994

Jeanette Williams Sparks
1901-1983
Garden of Time: 26-C-2
Burial on: Oct. 12, 1983

Kathleen Durham Sparks
Jan. 18, 1927-Jan. 21, 2017
Garden of Good Shepherd: 70-B-4
Burial on: Jan. 24, 2017

Leonard Sparks
1893-1982
Garden of Time: 26-C-1
Burial on: Feb. 19, 1982

Lewis Sparks, SR
1912-2006
Garden of Honor and Devotion: 20-C-3
Burial on: July 12, 2006
SGT US ARMY WWII BRONZE STAR
MEDAL PURPLE HEART
Margaret Sparks
1915-1996
Garden of Good Shepherd: 61-D-4
Burial on: Jan. 12, 1996

Opal Cates Sparks
1918-Jan. 23, 1998
Garden of Honor and Devotion: 20-C-4
Burial on: Jan. 26, 1998

Robert Sparks
June 30, 1916-Nov. 5, 1989
Garden of Good Shepherd: 70-B-3
Burial on: Nov. 8, 1989
SGT US ARMY WWII

Russell Sparks
-
Veterans Garden: 33-B-3
Burial on: Feb. 24, 2007

Vivian Sparks
-
Veterans Garden: 33-B-4
Burial on: June 16, 2007

Walter Sparks
1918-1981
Garden of Good Shepherd: 137-C-1

Dewey E Spears
1903-1977
Garden of Time: 28-B-3
Burial on: May 26, 1977

Henry Lee Spears
1924-1994
Garden of Everlasting Life: 28-D-1
Burial on: Oct. 22, 1994

Lucy F. Spears
1910-1993
Garden of Time: 28-B-4
Burial on: May 1, 1993

Ricky Douglas Spears
June 2, 1961-Sept. 10, 2015
Garden of the Cross: 1-D-1
Burial on: Sept. 13, 2015

Rutha Townsend Spears
June 29, 1932-Sept. 1, 2008
Garden of Everlasting Life: 28-D-2
Burial on: Sept. 4, 2008

Carolyn Maness Spence
Nov. 21, 1940-Dec. 30, 2012
Garden of Christus: 64-A-2
Burial on: Jan. 4, 2013

Maxine R Spicer
Oct. 5, 1935-Dec. 5, 2007
Veterans Garden: 11-D-2
Burial on: Dec. 8, 2007

Madison County Memorial Gardens Cemetery Inventory

Shelby Spicer
July 5, 1925-Apr. 13, 2011
Veterans Garden: 11-D-1
Burial on: Apr. 16, 2011

Addam Curtis Spickard
July 30, 1978-Oct. 5, 2001
Garden of Time: 43-C-3
Burial on: Oct. 11, 2001

Carolyn Whitt Spillman
Nov. 9, 1948-Jan. 29, 2016
Garden of Good Shepherd: 51-A-4
Burial on: Feb. 4, 2016

Gary R Spires
Apr. 11, 1954-Apr. 2, 2006
Garden of the Cross: 155--2
Burial on: Apr. 5, 2006

Edith Spivey
1936-2004
Garden of Good Shepherd: 38-A-3
Burial on: Jan. 12, 2004

Maxine Spivey
1926-1987
Garden of Good Shepherd: 97-B-2
Burial on: Jan. 3, 1987

Henry Thomas Spoonamore
Jan. 26, 1923-July 7, 1971
Garden of Christus: 85-A-3
Burial on: July 12, 1971
KENTUCKY PFC BTRY C 380 FA 102
DIV WWII

Opal K Spoonamore
Sept. 21, 1925-Oct. 18, 2011
Garden of Christus: 85-A-4
Burial on: Oct. 29, 2011

Lee A. Spurlock
Feb. 9, 1932-Feb. 17, 2005
Garden of Everlasting Life: 67-B-1

Shirley E Spurlock
1936-1995
Garden of Everlasting Life: 67-B-2
Burial on: June 29, 1995

Bessie Mae Stacey
Mar. 30, 1920-Dec. 12, 1996
Garden of Honor and Devotion: 61-D-2
Burial on: Dec. 14, 1996

Odella Stacey
July 3, 1933-Apr. 9, 2011
Garden of Good Shepherd: 27-B-4
Burial on: Apr. 13, 2011

Vexter Alexander Stacey
Sept. 27, 1917-Feb. 6, 2005
Garden of Honor and Devotion: 61-D-1
Burial on: Feb. 9, 2005
S SGT US ARMY WWII BRONZE STAR
MEDAL

Carl Stacy
June 11, 1918-Feb. 25, 1989
Garden of Good Shepherd: 42-D-3
Burial on: Feb. 27, 1989
CPL US ARMY WWII

Lettie Blanton Stacy
March 21 1928-Sept. 7, 2015
Garden of Good Shepherd: 42-D-4
Burial on: Sept. 10, 2015

Odella VanWinkle Stacy
July 3, 1933-Apr. 9, 2011
Garden of Good Shepherd: 27-B-4
Burial on: Apr. 13, 2011

Thomas Roy "Tom" Stafford
Aug. 18, 1941-Feb. 21, 2015
Garden of Good Shepherd: 120-B-4
Burial on: Feb. 26, 2015
PVT US MARINE CORPS VIETNAM

Madison County Memorial Gardens Cemetery Inventory

Kenneth Wayne Staggs
Oct. 12, 1940-Oct. 21, 2017
Garden of Good Shepherd: 33-A-3
Burial on: Oct. 27, 2017

Stella Mae Whitamore Staggs
Aug. 9, 1941-June 19, 2012
Garden of Good Shepherd: 33-A-4
Burial on: June 22, 2012

Earl J Stamper
1901-1983
Garden of Honor and Devotion: 20-B-1
Burial on: Mar. 26, 1983

Everett Stamper
1923-2000
Garden of Honor and Devotion: 19-D-1
Burial on: July 17, 2000

James Stamper
Nov. 22, 1926-Nov. 28, 2002
Garden of Good Shepherd: 34-D-1
Burial on: Dec. 2, 2002
TEC US ARMY WWII

Kathleen Stamper
July 12, 1930-May 2, 2005
Garden of Good Shepherd: 34-D-2
Burial on: May 5, 2005

Leslie Stamper
Nov. 21, 1947-Dec. 24, 2012
Garden of Good Shepherd: 46-C-1
Burial on: Dec. 28, 2012
SP4 US ARMY SERVED IN KOREA

Mona Stamper
1950-2005
Garden of Honor and Devotion: 19-C-4
Burial on: June 2, 2005

Nettie C Stamper
1901-1990
Garden of Honor and Devotion: 20-B-2
Burial on: Aug. 6, 1990

Gerald Frank Stamps
Aug. 30, 1929-Apr. 8, 2002
Garden of Everlasting Life: 43-B-3
Burial on: Apr. 11, 2002

Katherine Ora Sites Stamps
Apr. 6, 1930-Jan. 17, 2015
Garden of Everlasting Life: 43-B-4
Burial on: Jan. 19, 2015

Orpha Lee Daugherty Stephens
Nov. 22, 1932-Jan. 18, 2008
Garden of Time: 1-D-4
Burial on: Jan. 21, 2008

Paul E Stephens
Jan. 15, 1930-June 4, 2013
Garden of Time: 1-D-3
Burial on: June 7, 2013
Ralph E. Stephens
1927-Oct. 5, 2012
Chapel of Peace Mausoleum: PB--12D

Myrtle Hobert Stevens
1934-1995
: --

Keith Myatt Stevenson
Aug. 8, 1921-Mar. 20, 2008
Chapel of Peace Mausoleum: CD--5D

Vicki Ann Campagnoni Stevenson
Dec. 14, 1940-Apr. 12, 2011
Chapel of Peace Mausoleum: CD--5D

Altie Stewart
1917-1992
Garden of Christus: 88-B-2
Burial on: Aug. 8, 1992

Danny Lee Stewart
July 4, 1970-May 2, 2001
Garden of Good Shepherd: 49-D-4
Burial on: May 5, 2001

Madison County Memorial Gardens Cemetery Inventory

Delores Faye Stewart
Jan. 31, 1945-Nov. 18, 2013
Garden of Honor and Devotion: 78-D-4
Burial on: Nov. 21, 2012

Edith Alexander Stewart
May 16, 1913-Mar. 30, 1970
Garden of Good Shepherd: 165-C-2
Burial on: Apr. 1, 1970

Ellar B Stewart
1898-1983
Garden of Time: 1-A-2
Burial on: Feb. 26, 1983

Hiram Stewart
1890-1971
Garden of Time: 1-A-1
Burial on: Mar. 3, 1971

James Hurley Stewart
Nov. 12, 1943-July 19, 1968
Garden of Christus: 90-D-3
Burial on: July 23, 1968

Jesse Stewart
1960-1981
: --
SRA US AIR FORCE

Jesse Stewart
1923-1994
Garden of Christus: 92-D-1
Burial on: May 14, 1994

Jesse Stewart, JR
1960-1981
Garden of Christus: 90-D-4
Burial on: Apr. 4, 1986

Leona Carol McKinney Stewart
Nov. 3, 1948-Dec. 28, 2014
Garden of Time: 15-D-4
Burial on: Jan. 2, 2015

Mary "Deanie" Stewart
1923-1994
Garden of Christus: 83-D-2
Burial on: Apr. 18, 1994

Mary Ada Lakes Stewart
Mar. 1, 1912-Jan. 23, 1975
Garden of Good Shepherd: 148-D-4
Burial on: Jan. 27, 1975

Moss Stewart
Feb. 7, 1949-Sept. 17, 2012
Garden of Honor and Devotion: 78-D-3
Burial on: Sept. 19, 2012

Noil Stewart
1919-1970
Garden of Christus: 88-B-1
Burial on: Aug. 4, 1970

Ossie Stewart
1910-1967
Garden of Time: 37-A-1
Burial on: Aug. 8, 1967

Ottis Burchell Stewart
July 27 1920-Dec. 13, 1988
Garden of Honor and Devotion: 42-B-1
Burial on: Dec. 15, 1988
US NAVY WWII

Ottis G. Stewart
Oct. 8, 1954-Nov. 6, 2006
Garden of Honor and Devotion: 37-A-3
Burial on: Nov. 29, 2006

Patsy D Stewart
1956-1984
Garden of Honor and Devotion: 42-A-3
Burial on: Sept. 30, 1984

Raymond G. Stewart
Jan. 3, 1919-Nov. 9, 2007
Chapel of Peace Mausoleum: CA--29

Madison County Memorial Gardens Cemetery Inventory

Sarah Stewart
1923-1982
Garden of Honor and Devotion: 42-B-2
Burial on: June 21, 1982

Tom Stewart
1912-1979
Garden of Good Shepherd: 165-C-1
Burial on: May 25, 1979

Virgie Lee Brown Stewart
Dec. 30, 1933-Jan. 25, 2013
Chapel of Peace Mausoleum: CA--30

Elsie Sparks Still
Feb. 11, 1943-June 12, 2013
Garden of Christus: 91-B-2
Burial on: June 15, 2013

Hiram Allen Still
Mar. 26, 1946-Nov. 23, 2012
Veterans Garden: 107-D-4a
Burial on: Nov. 27, 2012

William M Still
1931-2001
Garden of Good Shepherd: 153-B-1
Burial on: June 11, 2001

Howard Dean Stocker
1931-1992
Garden of Honor and Devotion: 17-C-1
Burial on: May 28, 1992

Katharyn R Stocker
1934-1997
Garden of Honor and Devotion: 17-C-2
Burial on: Apr. 22, 1997

James Carr "Jimmy" Stokley
Oct. 18, 1943-Aug. 13, 1985
Garden of Honor and Devotion: 73-B-1
Burial on: Aug. 15, 1985

Marie L Stokley
Apr. 3, 1923-Apr. 20, 2003
Garden of Honor and Devotion: 73-B-2
Burial on: Apr. 23, 2003

Clarence W Stone
1911-1981
Garden of Good Shepherd: 150-A-3
Burial on: Jan. 25, 1981

Ginny Stone
1946-1999
Everlasting Life Mausoleum: SS-A-4

Lorraine T Stone
Feb. 21, 1935-May 18, 1998
Garden of Time: 30-C-1
Burial on: May 21, 1998

Sidney Stone
1921-1999
Garden of Good Shepherd: 150-A-4
Burial on: Sept. 30, 1999

Amelia Bell Story
-Oct. 13, 1981
Garden of Time: 17-A-2
Burial on: Oct. 16, 1981

Beulah B Story
1910-1997
Garden of Good Shepherd: 158-B-2
Burial on: Oct. 31, 1997

Charlie S Story
-
Garden of Time: 17-A-1
Burial on: Jan. 2, 1969

Frank A Story
1924-2002
Garden of Good Shepherd: 76-C-3
Burial on: Mar. 18, 2002
PFC US ARMY WWII

Madison County Memorial Gardens Cemetery Inventory

James A Story
1908-1973
Garden of Good Shepherd: 158-B-2
Burial on: May 31, 1973

Jessie Story, JR
1931-2002
Garden of Good Shepherd: 76-C-1
Burial on: June 11, 2002
US ARMY KOREA

Mary Edna Story
June 17, 1925-Sept. 24, 2017
Garden of Good Shepherd: 76-C-4
Burial on: Sept. 28, 2017

Emma Bell Sexton Stringfield
Mar. 10, 1929-Apr. 23, 2013
Garden of Good Shepherd: 140-D-4
Burial on: Apr. 26, 2013
Judy C Stringfield
Apr. 1, 1961-Feb. 20, 2005
Garden of Good Shepherd: 140-D-3
Burial on: Feb. 23, 2005

Dosha C Strong
1907-1977
Garden of Good Shepherd: 124-C-3
Burial on: June 7, 1977

Harvey Strong
1924-1990
Garden of Christus: 22-B-2
Burial on: Feb. 31, 1990

Martha Jane Noble Strong
Feb. 18, 1918-May 18, 2011
Garden of Good Shepherd: 124-A-4
Burial on: May 18, 2011

Patrick H Strong
1917-1991
Garden of Good Shepherd: 124-A-3
Burial on: Feb. 12, 1991

Wilma Jean "Jeanie" Strong
July 14, 1946-Mar. 28, 2016
Garden of Good Shepherd: 124-D-4
Burial on: Mar. 31, 2016

Charles Leonard Stull
July 14, 1932-Mar. 7, 1998
Garden of Christus: 49-A-4
Burial on: Mar. 9, 1998
US ARMY KOREA

Vearlene Joy Wilson Sturdevan
1936-2012
Garden of Christus: 100-D-1
Burial on: June 18, 2012

Teresa R Sturgill
1966-2004
Garden of Good Shepherd: 154-A-2
Burial on: Apr. 3, 2004

Vivian Sullivan
May 1, 1930-May 15, 2006
Veterans Garden: 13-C-3
Burial on: May 18, 2006

Ko Ki Sun
Nov. 8, 1920-Nov. 9, 1971
Veterans Garden: 11-C-1

Rasheta M. Surles
2005-2016
Chapel of Peace Mausoleum: PB--36D

Kimberlee Paige Burns Sutton
Feb. 2, 1971-Dec. 8, 2014
Garden of Christus: 39-D-4
Burial on: Dec. 10, 2014

Steven Dewayne Sutton
Dec. 24, 1966-Mar. 25, 2007
Garden of Christus: 39-D-3
Burial on: Mar. 28, 2007

Madison County Memorial Gardens Cemetery Inventory

Edgar Sweat, JR
Apr. 13, 1945-Apr. 5, 2012
Garden of Everlasting Life: 30-C-4
Burial on: Apr. 24, 2012
US ARMY VIETNAM WAR

Edgar Sweat, SR
Feb. 22, 1922-Jan. 24, 2007
Veterans Garden: 15-D-1
Burial on: June 27, 2007
PFC US ARMY

Francis O Sweat
1916-2003
Garden of Everlasting Life: 62-B-2
Burial on: Jan. 29, 2003

Katie Elizabeth Sweat
May 4, 1918-Jan. 31, 2004
Veterans Garden: 15-D-2
Burial on: Feb. 5, 2004

William Burl Sweat, SR
May 14, 1947-Jan 2, 2009
Garden of the Cross: 4-B-1
Burial on: Jan. 7, 2009

Ruth Marie Thompson Switzer
Feb. 22, 1928-May 2, 2012
Veterans Garden: 1-A-4
Burial on: May 5, 2012

T

Blanche Little Tackett
Mar. 18, 1944-July 3, 2011
Garden of Honor and Devotion: 56-D-4
Burial on: July 6, 2011

Corey L Tackett
1969-1999
Garden of Honor and Devotion: 47-D-3
Burial on: Jan. 27, 1999

Douglas Ray Tackett, JR
Feb. 28, 1977-July 31, 2016
Veterans Garden: 30-D-4
Burial on: Aug. 3, 2016

Lawrence Tackett, JR
May 20, 1926-July 15, 1983
Garden of Honor and Devotion: 56-D-3
Burial on: July 18, 1983

Lena R Tackett
1911-2000
Garden of Honor and Devotion: 55-D-2
Burial on: June 9, 2000

Bobby "Bob" Tandy
Apr. 8, 1936-Apr. 19, 2009
Garden of Honor and Devotion: 3-B-3
Burial on: Apr. 23, 2009

Geneva S Tandy
1912-1989
Garden of Christus: 87-D-4
Burial on: Jan. 26, 1989

James W. Tandy
1918-1976
Garden of Good Shepherd: 147-B-1
Burial on: July 6, 1976

Shirley Tandy
1941-Dec. 31, 2006
Garden of Honor and Devotion: 3-B-4
Burial on: Jan. 3, 2007

Willard L Tandy
1911-1995
Garden of Christus: 87-D-3
Burial on: Apr. 8, 1995

Maudie Lee Tankersley
Dec. 7, 1912-Oct. 8, 1913
: --

Audrey Tate
1911-1995
Garden of Christus: 83-A-4
Burial on: July 15, 1995

Dillard C Tate
1910-2002
Garden of Good Shepherd: 132-A-1
Burial on: July 24, 2002

Edwin Forest Tate
July 29, 1968-Dec. 17, 1984
Garden of Honor and Devotion: 26-A-3
Burial on: Dec. 20, 1984

Gordon M Tate
1909-1987
Garden of Christus: 83-A-3
Burial on: June 24, 1987

James David Tate
May 10, 1926-Oct. 2, 2006
Garden of Christus: 83-C-4
Burial on: Oct. 6, 2006
RM3 US NAVY WWII KOREA

Madison County Memorial Gardens Cemetery Inventory

Marion Douglas "Doug" Tate
Nov. 27, 1955-Nov. 10, 2010
Veterans Garden: 49-D-2
Burial on: Nov. 15, 2010

Mary Dean Tate
Dec. 25, 1924-Apr. 14, 1994
: --

Maude Poer Tate
Mar. 18, 1889-June 14, 1964
Garden of Christus: 83-D-4
Burial on: June 16, 1964

Ovaton Augustus "Ove" Tate
Jan. 6, 1883-Jan. 28, 1976
Garden of Christus: 83-D-3
Burial on: Jan. 31, 1976

Pauline S. Tate
1926-2002
Everlasting Life Mausoleum: NS-D-2

Rhonda M Tate
1917-1990
Garden of Good Shepherd: 132-A-2

Robert Allen Tate
Aug. 16, 1920-Mar. 28, 2010
Everlasting Life Mausoleum: NS-E-2

Betty "Irene" Taylor
1918-2001
Garden of Honor and Devotion: 23-A-4
Burial on: Feb. 24, 2001

C. Jane Taylor
Apr. 16, 1947-Apr. 6, 2017
Veterans Garden: 28-A-4
Burial on: Apr. 10, 2017

Dora Taylor
Oct. 30, 1920-Apr. 2, 2009
Garden of Good Shepherd: 128-C-2
Burial on: Apr. 2, 2009

Etta F Taylor
1934-2007
Garden of Honor and Devotion: 36-D-4
Burial on: June 1, 2007

Fannie K. Taylor
1926-2002
Everlasting Life Mausoleum: NS-B-3

Frank N. Taylor
Mar. 17, 1924-Apr. 12, 1999
Garden of Christus: 101-D-2
Burial on: Apr. 15, 1999
S SGT US ARMY WWII

Homer M Taylor
Aug. 31, 1912-Apr. 20, 1990
Garden of Christus: 107-C-3
Burial on: May 1, 1990

James A Taylor
1920-2012
Garden of Good Shepherd: 128-C-1
TEC 5 US ARMY WWII

James R Taylor
Aug. 11, 1941-Nov. 10, 2011
Veterans Garden: 28-A-3
Burial on: Nov. 15, 2011

Katheine Estill Taylor
1904-1977
Everlasting Life Mausoleum: NS-C-3
.

Mary K Taylor
June 18, 1912-Feb. 25, 1995
Garden of Christus: 107-C-4
Burial on: Feb. 27, 1995

Phyllis Fee Taylor
1959-1978
Garden of Good Shepherd: 128-C-3
Burial on: May 22, 1978

Madison County Memorial Gardens Cemetery Inventory

Reed Taylor
1915-1991
Garden of Honor and Devotion: 23-A-3
Burial on: Oct. 4, 1991

Ruth Carol Taylor
Dec. 29, 1944-Sept. 20, 2005
: --

William J. "Will" Taylor, JR
1934-1981
Garden of Honor and Devotion: 36-D-3
Burial on: Aug. 14, 1981

James E Teague
1957-2007
Garden of Everlasting Life: 43-D-2
Burial on: May 2, 2007

Kathleen Teague
-2016
Garden of Good Shepherd: 28-B-1
Burial on: Feb. 26, 2016

Adolph Teater
1898-1975
Garden of Time: 20-A-1
Burial on: May 22, 1975

Fairrie Teater
1904-1975
Garden of Time: 20-A-2
Burial on: May 7, 1975

H Marie Teater
1926-1994
Garden of Time: 20-A-3
Burial on: Mar. 12, 1994

Billy Terry
1933-1992
Garden of Honor and Devotion: 43-D-1
Burial on: Apr. 14, 1992

Bobby L Terry
July 17, 1944-Dec. 28, 1989
Garden of Christus: 102-B-3
Burial on: Dec. 31, 1989

Cheryl A Terry
Dec. 13, 1949-Nov. 2, 2002
Garden of Good Shepherd: 134-A-4
Burial on: Nov. 4, 2002

Helen Taft Simpson Terry
Mar. 8, 1909-Dec. 4, 1989
Garden of Christus: 102-B-2
Burial on: Dec. 6, 1989

James S Terry
Feb. 9, 1928-Jan. 15, 1981
Garden of Honor and Devotion: 13-A-1
Burial on: Jan. 17, 1981
PFC US ARMY KOREA

Louise Osborne Terry
Apr. 19, 1947-Oct. 25, 2015
Garden of Honor and Devotion: 43-D-2
Burial on: Oct. 28, 2015

Mary Lois Coleman Terry
Dec. 26, 1936-May 10, 2014
: --

Pauline Terry
Apr. 1, 1963-Jan. 26, 1981
Garden of Honor and Devotion: 13-A-2
Burial on: Jan. 28, 1981

Wallace J Terry
July 25, 1893-Feb. 25, 1964
Garden of Christus: 102-B-1
Burial on: Feb. 28, 1964
KENTUCKY PVT CO L 26 INFANTRY 1
DIV WWI

Leandra "Tootie" Terry-Sullivan
Jan. 19, 1958-Mar. 15, 2015
Garden of Honor and Devotion: 13-A-3
Burial on: Mar. 21, 2015

Madison County Memorial Gardens Cemetery Inventory

Brian Davon Tevis
Aug. 29, 1979-Jan. 6, 2016
Faith Garden: 5-A-4
Burial on: Jan. 16, 2016

Charles W. Tevis , JR
Mar. 18, 1941-Dec. 5, 2012
Faith Garden: 5-B-1
Burial on: Dec. 11, 2012
SP4 US ARMY VIETNAM

Bural F. Thacker
Apr. 19, 1931-Oct. 25, 2005
Garden of Everlasting Life: 56-B-3
Burial on: Oct. 28, 2005
CPL US ARMY KOREA

Ronald Gene Thacker
Oct. 15, 1939-Apr. 28, 1982
Garden of Good Shepherd: 120-D-1
Burial on: Apr. 30, 1982
SP4 US ARMY

Wanda F Thacker
Dec. 20, 1937-Aug. 30, 2016
Garden of Everlasting Life: 56-B-4
Burial on: Sept. 3, 2016

Clarrisa Ann Theetge

-

Garden of Christus -- Babyland: -AA-14
Burial on: Mar. 1, 2006

Cecil C. Thomas
1937-1987
Garden of Good Shepherd: 14-D-3
Burial on: May 28, 1987

David E Thomas
Jan. 27, 1922-July 22, 2009
Veterans Garden: 1-A-1
Burial on: July 25, 2009

Eula Gross Thomas
May 8, 1938-Oct. 14, 2006
Garden of Everlasting Life: 47-C-2
Burial on: Oct. 17, 2006

Eva Conn Thomas
Jan. 11, 1943-Dec. 10, 2013
Garden of Honor and Devotion: 51-C-4

George Thomas
Oct. 11, 1934-Jan. 7, 1998
Garden of Everlasting Life: 47-C-1
Burial on: Jan. 11, 1998

Harold Dean Thomas
Aug. 30, 1928-Dec. 8, 1996
Garden of Everlasting Life: 69-A-1
Burial on: Dec. 11, 1996
SSGT US AIR FORCE KOREA

Jennifer Kay Thomas
Sept. 11, 1959-July 2, 1962
Garden of Time: 1-B-1
Burial on: July 4, 1962

John Carson "J.C" Thomas
Feb. 6, 1929-Mar. 16, 2009
Garden of Honor and Devotion: 51-C-2
Burial on: Mar. 20, 2009

Lucille H Thomas
1926-1998
Veterans Garden: 1-A-2
Burial on: July 6, 1998

Mary F Thomas
May 5, 1918-Oct. 21, 2001
Garden of Everlasting Life: 31-A-1
Burial on: Oct. 27, 2001

Sandra Kaye Meade Thomas
Mar. 26, 1948-Feb. 23, 2010
Garden of Good Shepherd: 50-C-4
Burial on: Feb. 26, 2010

Madison County Memorial Gardens Cemetery Inventory

Teresa Thomas

-

Garden of Everlasting Life: 17-C-3

Burial on: Feb. 21, 2004

Arthur Thompson

-

Garden of Good Shepherd: 98-B-4

Burial on: Apr. 15, 2015

Charles R Thompson

1912-2002

Garden of Everlasting Life: 41-A-3

Burial on: Apr. 1, 2002

Christy Michelle Thompson

Jan. 5, 1976-Apr. 22, 2017

Garden of Good Shepherd: 87-A-2

Burial on: Apr. 26, 2017

David Lee Thompson

Aug. 16, 1950-2014

Chapel of Peace Mausoleum: PD--34D

Gerald Aubrey Thompson

Mar. 17, 1929-Apr. 1, 2014

Garden of Good Shepherd: 115-C-1

Burial on: Apr. 4, 2014

EM2 US NAVY KOREA

Mattie Marion Burch Thompson

Sept. 23, 1916-Apr. 12, 2011

Garden of Everlasting Life: 41-A-4

Burial on: Apr. 14, 2011

Preston Lee Thompson

Nov. 10, 1924-June 6, 1993

Garden of Everlasting Life: 29-A-3

Burial on: June 9, 1993

Ronnie Thompson

Jan. 14, 1966-June 20, 2002

Garden of Good Shepherd: 37-B-3

Burial on: June 22, 2002

Rosie M. Clemons Thompson

May 7, 1910-Apr. 16, 1997

Garden of Good Shepherd: 87-B-2

Burial on: Apr. 19, 1997

Russell J Thompson

1935-2005

Garden of Good Shepherd: 87-A-3

Burial on: Mar. 22, 2005

SP4 US ARMY KOREA

William Lee Thompson

Jan. 21, 1897-Mar. 9, 1975

Garden of Good Shepherd: 87-B-1

Burial on: Mar. 12, 1975

Mindy M Timberlake

Apr. 20, 1980-June 10, 1980

Garden of Honor and Devotion: 3-C-3

Burial on: June 12, 1980

Ben Tincher

1892-Apr. 26, 1982

Garden of Good Shepherd: 17-D-1

Burial on: Apr. 28, 1982

Minerva Tincher

1899-1988

Garden of Good Shepherd: 17-D-4

Burial on: Feb. 20, 1988

Clarissia Ann Wise Tipton

Mar. 27, 1946-Dec. 26, 1997

Garden of Good Shepherd: 104-B-4

Burial on: Dec. 31, 1997

Elsie "Charleen" Kyle Tipton

Apr. 5, 1922-June 30, 2011

Garden of Everlasting Life: 43-D-1

Burial on: July 2, 2011

Robert May Tipton

Nov. 23, 1938-Dec. 25, 2013

Garden of Honor and Devotion: 44-A-1

Burial on: Dec. 27, 2013

Madison County Memorial Gardens Cemetery Inventory

Allen D Todd
Feb. 13, 1932-Oct. 6, 1998
Garden of Christus: 60-B-3
Burial on: Oct. 10, 1998
SSGT US AIR FORCE KOREA

Betty H Todd
1910-Jan. 14, 1989
Garden of Christus: 88-C-2
Burial on: Jan. 17, 1989

Della R Todd
1904-1987
Garden of Christus: 88-C-3
Burial on: June 12, 1987

Elsie Evans Todd
1935-2001
Garden of Christus: 88-A-2
Burial on: Apr. 5, 2001

James P. Todd , SR
1914-1968
Garden of Christus: 68-C-3
Burial on: Feb. 1, 1968

Thomas W Todd
1915-1961
Garden of Christus: 88-C-1
Burial on: Sept. 19, 1961

William T Todd
1936-1987
Garden of Christus: 88-A-1
Burial on: Feb. 26, 1987

Esther Tolliver
1897-1988
Garden of Christus: 65-B-2
Burial on: July 30, 1988

Albert Logan Towery, JR
Jan. 11, 1922-Nov. 14, 1997
Garden of Honor and Devotion: 50-A-3
Burial on: Nov. 18, 1997
A3C US AIR FORCE

Edith S Towery
Feb. 19, 1915-July 10, 2007
Garden of Honor and Devotion: 50-A-4
Burial on: July 12, 2007

Stella A Towery
1917-1984
Garden of Good Shepherd: 47-C-1
Burial on: Jan. 12, 1984

A Stewart Tracy
1905-1989
Garden of Honor and Devotion: 57-C-1
Burial on: Aug. 21, 1989

Sara E. Wiley Tracy
Apr. 8, 1909-June 24, 2014
Garden of Honor and Devotion: 57-C-2

Ray J. Treese
Apr. 23, 1934-Feb. 12, 2015
Chapel of Peace Mausoleum: PB--4D

Dan Tribble
Apr. 24, 1911-July 5, 1994
Garden of Christus: 36-C-2
Burial on: July 7, 1994

Earl Royce "Jack" Tribble
June 7, 1943-Oct. 21, 2017
Faith Garden: 4-D-1
Burial on: Oct. 25, 2017

Edith M Tribble
Aug. 23, 1911-Mar. 3, 1998
Garden of Christus: 36-C-1
Burial on: Apr. 1, 1998

Phyllis Ann Newman Tripp
Apr. 14, 1944-Oct. 25, 2017
C.O.P. Bench Garden: -B-4
Burial on: Oct. 30, 2017

Madison County Memorial Gardens Cemetery Inventory

Beatrice Trowbridge
1926-1980

Garden of Time: 34-A-2
Burial on: Mar. 28, 1980

Ethel Truett

Aug. 30, 1933-Feb. 7, 2012
Everlasting Life Mausoleum: SS-E-1
Burial on: Feb. 10, 2012

Verdie Onlee Ferrell Truett

Mar. 11, 1900-Dec. 3, 1997
Garden of Good Shepherd: 104-C-3
Burial on: Dec. 5, 1997

Sarah Bell Gibbs Trumbo

June 21, 1946-Aug. 26, 2012
Veterans Garden: 38-D-2
Burial on: Sept. 1, 2012

Creola Inez Murphy Tudor

Apr. 16, 1933-June 4, 2014
Garden of Time: 2-B-2
Burial on: June 6, 2014

Debra Lynn Lakes Tudor

Jan. 16, 1960-Mar. 1, 2014
Garden of Good Shepherd: 62-A-3
Burial on: Mar. 15, 2014

Donald Reid Tudor

1910-Apr. 9, 1989
Garden of Time: 2-A-1
Burial on: Apr. 12, 1989

Elisha Tudor

1913-1993
Garden of Good Shepherd: 89-C-1
Burial on: Mar. 31, 1993

Garrett N Tudor

1947-1982
Garden of Christus: 64-D-3
Burial on: July 14, 1982

Gene Tudor

Oct. 3, 1953-Jan. 6, 2008
Garden of Good Shepherd: 56-D-1
Burial on: Jan. 9, 2008

George Tudor

1922-1986
Garden of Good Shepherd: 103-B-3
Burial on: Apr. 10, 1986

Gladys Easter Tudor

1919-2001
Garden of Good Shepherd: 89-C-2
Burial on: Apr. 5, 2001

James H. "Jimmie" Tudor

Jan. 26, 1933-Nov. 30, 2011
Garden of Christus: 73-A-1
Burial on: Dec. 3, 2011
CPL US ARMY

Jeweldine Tudor

1920-1990
Garden of Honor and Devotion: 67-B-1
Burial on: June 19, 1990

Louella Graves Tudor

Apr. 12, 1914-Oct. 24, 2012
Garden of Time: 2-A-2
Burial on: Oct. 27, 2012

Virgil Tudor

1914-1999
Garden of Honor and Devotion: 21-B-3
Burial on: Sept. 24, 1999

Frank A Turner

Oct. 8, 1993-Sept. 11, 2002
Garden of Time: 46-B-3
Burial on: Sept. 14, 2002
US MARINE CORPS KOREA

Henry Turner

-Dec 8, 2015
Veterans Garden: 32-B-1
Burial on: Dec. 14, 2015

Madison County Memorial Gardens Cemetery Inventory

Lillie F Turner

1929-1976

Garden of Good Shepherd: 101-A-3

Burial on: Jan. 15, 1976

Lucas Turner

Oct. 4, 2014-Oct 9, 2014

Garden of the Cross: 137--4

Burial on: Oct. 13, 2014

Mark A Turner

Mar. 10, 1964-May 16, 2005

Garden of Good Shepherd: 5-C-2

Burial on: May 20, 2005

Michael S. Turner

1973-1986

Garden of Good Shepherd: 25-A-1

Burial on: Apr. 8, 1986

Michael Wayne Turner

1976-2001

Garden of Good Shepherd: 161-A-3

Burial on: Jan. 18, 2001

Monique H. Braeckmans Turner

Jan. 5, 1929-Mar. 3, 2017

Garden of Everlasting Life: 49-A-3

Burial on: Mar. 10, 2017

Pearlena Turner

1917-2001

Garden of Honor and Devotion: 6-A-2

Burial on: Mar. 22, 2001

Polly B Turner

1911-1998

Garden of Good Shepherd: 150-D-4

Burial on: Sept. 4, 1998

Robert T Turner

1914-2001

Garden of Honor and Devotion: 6-A-1

Burial on: June 16, 2001

William H Turner

June 11, 1925-Nov. 19, 1969

Garden of Good Shepherd: 151-C-3

Burial on: Nov. 21, 1969

KENTUCKY PFC 723 RY OPR BN TC

WWII

Cora Turner

-

Garden of Time: 46-B-3

Burial on: Oct. 17, 2002

Anita M. Turpin

June 19, 1954-Mar. 5, 2017

Veterans Garden: 49-A-2

Burial on: Mar. 10, 2017

Georgia Williams Turpin

June 10, 1933-Jan. 7, 2014

Garden of Good Shepherd: 25-C-2

Irene H Turpin

1927-1978

Garden of Good Shepherd: 43-D-3

Burial on: Feb. 1, 1978

Michael Jayson Turpin

-

Garden of Good Shepherd: 43-D-4

Burial on: Jan. 3, 1978

Boxley M Tussey

1907-1960

Garden of Christus: 56-D-2

Burial on: Oct. 27, 1960

Ernest "Dean" Tussey

1940-July 29, 2007

Garden of Honor and Devotion: 77-D-A

Burial on: Aug. 3, 2007

Stella R. Tussey

-

Garden of Christus: 56-D-1

Burial on: Feb. 10, 1986

Madison County Memorial Gardens Cemetery Inventory

Paula D Tye
1957-1979
Garden of Time: 29-D-1
Burial on: Mar. 5, 1979

Eileen J Tyler
Mar. 1, 1927-Dec. 13, 2005
Garden of Everlasting Life: 33-D-4
Burial on: Aug. 19, 2006

Ermel M Tyler
Oct. 16, 1923-June 9, 2006
Garden of Everlasting Life: 33-D-4
Burial on: Aug. 19, 2006
TEC 5 US ARMY WWII

Henry C Tyre
1899-1971
Garden of Christus: 46-C-2
Burial on: Jan. 17, 1971

Martha Tyre
1907-1995
Garden of Christus: 46-C-1
Burial on: Sept. 19, 1995

V

Robert "Bob" Van Williams
May 3, 1924-July 15, 2010
Garden of Honor and Devotion: 65-D-1
Burial on: July 19, 2010
S SGT US ARMY AIR FORCES WWII
8TH AIR FORCE 35 MISSIONS OVER
GERMANY

Debbie Cates Van Winkle
Sept. 11, 1955-Aug. 12, 2008
Garden of Everlasting Life: 27-A-2
Burial on: Aug. 14, 2008

Anthony Brian VanWinkle
1977-2000
Veterans Garden: 4-D-3
Burial on: Aug. 22, 2000

Arby C Vanwinkle
Nov. 22, 1916-Dec. 10, 1972
Garden of Good Shepherd: 163-C-4
Burial on: Dec. 16, 1972
PVT US ARMY WWII

Beulah Vanwinkle
1910-1998
Garden of Honor and Devotion: 72-A-4
Burial on: Oct. 2, 1998

Cassius Winfred "Cash" VanWinkle
Feb. 11, 1898-May 11, 1990
Garden of Honor and Devotion: 39-B-3
Burial on: May 14, 1990

Donna Jean Newman VanWinkle
Oct. 20, 1947-Oct. 19, 2014
Garden of the Cross: 147--4
Burial on: Oct. 23, 2014

Elva VanWinkle
Feb. 7, 1897-Jan. 8, 1995
Garden of Honor and Devotion: 39-B-4
Burial on: Jan. 12, 1995

Jarvis VanWinkle
1916-1987
Garden of Time: 37-A-3
Burial on: May 18, 1987

John Mark VanWinkle
Nov. 10, 1954-Aug. 21, 2011
Garden of Everlasting Life: 27-A-1
Burial on: Aug. 25, 2011

Letcher C VanWinkle
1920-Jun 25, 1982
Garden of Time: 26-D-3
Burial on: June 27, 1982
SGT US ARMY WWII

Marie Asbury VanWinkle
1915-2003
Garden of Time: 37-A-4
Burial on: July 28, 2003

Mifred Aline Campbell VanWinkle
Aug. 6, 1934-Sept. 5, 2011
Garden of Honor and Devotion: 7-A-4
Burial on: Sept. 9, 2011

Noraetta VanWinkle
July 27, 1949-Nov. 15, 2015
Garden of Time: 38-A-2
Burial on: Nov. 18, 2015

Orville K VanWinkle
Jan. 19, 1938-Jan. 24, 2010
Garden of Honor and Devotion: 49-A-4
Burial on: Jan. 27, 2010

Madison County Memorial Gardens Cemetery Inventory

Oscar L. VanWinkle
1918-1994
Garden of Time: 26-D-1
Burial on: May 10, 1994
TEC 5 US ARMY WWII

Ruby B VanWinkle
July 21, 1928-Feb. 23, 2016
Garden of Time: 26-D-4
Burial on: Feb. 27, 2016

William Lee "Sherman" VanWinkle
Jan. 20, 1930-Feb. 27, 2012
Garden of Honor and Devotion: 7-A-3

James Jesse Vaughn, JR
Dec. 7, 1973-Sept. 11, 2017
Garden of the Cross: 129-A-2
Burial on: Sept. 15, 2017

Winnie L Baker Venable
Nov. 23, 1910-June 17, 2007
Garden of Good Shepherd: 111-A-3
Burial on: June 20, 2007

W

Dorothy Wagers
1923-2000

Garden of Honor and Devotion: 44-B-4
Burial on: Sept. 11, 2000

Lloyd Wagers
1927-1983

Garden of Honor and Devotion: 44-B-3
Burial on: Feb. 4, 1983

Conn Wagner

Mar. 1, 1920-Feb. 3, 1978
Garden of Good Shepherd: 52-D-3
Burial on: Feb. 8, 1978
PFC US ARMY WWII

Linda Mallory Wahley
Oct. 24, 1946-June 8, 2014
Veterans Garden: 18-B-2
Burial on: 2014

Ellie Ashton Wainscott
Mar. 20, 2007-Mar. 20, 2007
Garden of Christus -- Babyland: -AA-20
Burial on: Mar. 23, 2007

Emily Madison Wainscott
Oct. 20, 2004-Jan. 16, 2006
Garden of Christus -- Babyland: -AA-13
Burial on: Jan. 19, 2006

Beulah F Walden
1951-2002
Garden of Honor and Devotion: 68-A-4
Burial on: May 17, 2002

Bernice Mae Richardson White Walker
Mar. 15, 1930-Mar. 31, 2012
Garden of Everlasting Life: 57-A-1
Burial on: May 25, 2012

Burrel B Walker
Apr. 16, 1924-Nov. 6, 2008
Garden of Everlasting Life: 57-A-1
US ARMY

China Mae Walker
1906-1987
Garden of Honor and Devotion: 4-C-3
Burial on: Feb. 15, 1987

Dan Walker, JR
1919-1999
Garden of Honor and Devotion: 79-C-3
Burial on: Feb. 13, 1999

Ella Frances Kavanaugh Walker
Dec. 7, 1921-Mar. 25, 1998
Garden of Everlasting Life: 50-B-4
Burial on: Mar. 30, 1998

Ester D Walker
1923-1989
Garden of Honor and Devotion: 50-B-4
Burial on: Feb. 13, 1989

George Daniel Walker
Jan. 15, 1948-Aug. 8, 1997
Garden of Everlasting Life: 33-D-1
Burial on: Sept. 13, 1997
US ARMY

Gladys Walker
1932-1985
Garden of Honor and Devotion: 32-A-2
Burial on: May 18, 1985

Rev. Harry B. Walker
June 24, 1915-Mar. 17, 1995
Garden of Everlasting Life: 50-B-3
Burial on: Mar. 22, 1995

Madison County Memorial Gardens Cemetery Inventory

John Walker
Apr. 1, 1921-Aug. 21, 2005
Garden of Honor and Devotion: 50-B-3
Burial on: Aug. 26, 2005
CPL US ARMY WWII

Lucille Walker
1916-1999
Garden of Honor and Devotion: 32-B-1
Burial on: June 9, 1999

Myrtress Miller Walker
June 29, 1920-May 25, 2012
Garden of Honor and Devotion: 79-C-4
Burial on: June 1, 2012

Sallie Walker
1920-1996
Garden of Honor and Devotion: 58-A-4
Burial on: Sept. 19, 1996

Sherman Walker
1910-1993
Garden of Honor and Devotion: 58-A-3
Burial on: Feb. 13, 1993

A.C. Wall
1896-1972
Garden of Good Shepherd: 99-A-1
Burial on: Feb. 23, 1972

Elizabeth Wall
1909-1989
Garden of Good Shepherd: 108-A-4
Burial on: Sept. 24, 1989

Fannie Mae Eads Wall
1896-1989
Garden of Good Shepherd: 99-A-2
Burial on: July 1, 2004

J.C. Wall
May 22, 1929-June 10, 2002
Garden of Good Shepherd: 133-C-1
Burial on: June 13, 2002
US ARMY KOREA

Joe Carlton Wall
Nov. 17, 1934-Nov. 13, 2011
Garden of Good Shepherd: 108-A-1
Burial on: Nov. 17, 2011

Leon B Wall
July 20, 1928-Apr. 5, 1996
Garden of Good Shepherd: 151-B-1
Burial on: Apr. 8, 1996
A2C US AIR FORCE

Nell L Wall
1932-2010
Garden of Good Shepherd: 151-B-2
Burial on: Mar. 5, 2010

Regina Mae Patton Wall
Mar. 12, 1952-Oct. 1, 2017
Garden of the Cross: 134-A-1
Burial on: Oct. 5, 2017

Robert Lee Wall
1907-1976
Garden of Good Shepherd: 108-A-3
Burial on: Jan. 3, 1976

Anna Ruth Fugate Wallace
May 9, 1942-April 6, 2016
Garden of Good Shepherd: 49-C-2
Burial on: Apr. 11, 2016

Elias Ed Wallace
1893-1978
Garden of Good Shepherd: 99-D-1
Burial on: Feb. 16, 1978
PVT US ARMY WWI

Esther Wallace
1905-1999
Garden of Good Shepherd: 99-D-2
Burial on: Aug. 23, 1999

Jean Wallace
1927-1993
Garden of Good Shepherd: 99-A-4
Burial on: Sept. 6, 1993

Madison County Memorial Gardens Cemetery Inventory

Clyde Dixon Wallin
June 12, 1937-April 15, 2016
Veterans Garden: 24-D-3
Burial on: Apr. 20, 2016

Donald Walter
1929-Sept. 11, 1987
Garden of Good Shepherd: 146-D-3
Burial on: Sept. 14, 1987

Helen M. Taylor Walters
Apr. 4, 1928-Aug. 16, 2013
Veterans Garden: 14-B-2
Burial on: Aug. 19, 2013

Ila Walters
1914-1987
Garden of Honor and Devotion: 65-A-2
Burial on: Jan. 20, 1987

James "Arthur" Walters
1920-2003
Garden of Honor and Devotion: 65-A-1
Burial on: July 10, 2003

Junior Edison Walters
Oct. 29, 1925-Oct. 13, 2010
Veterans Garden: 14-B-1
Burial on: Oct. 15, 2010
US ARMY

Ginita Legvold Walton
1940-2017
Everlasting Life Mausoleum: NS-H-4
Burial on: June 14, 2017

Gloria Faye Spivey Walton
May 19, 1954-July 19, 2002
Garden of Good Shepherd: 26-B-1
Burial on: July 20, 2002

Barbara J Ward
1952-1994
Garden of Honor and Devotion: 74-B-4
Burial on: Mar. 10, 1994

Buck Ward
1914-1983
Garden of Honor and Devotion: 34-D-3

Colonel C Ward
June 22, 1934-May 3, 1995
Garden of Honor and Devotion: 74-B-3
Burial on: May 6, 1995

Eudell Ward
1914-1998
Garden of Honor and Devotion: 34-D-4
Burial on: Feb. 21, 1998

Gladys Ward
1906-2005
Garden of Good Shepherd: 55-A-4
Burial on: Mar. 12, 2005

Jonnie Ward
1914-1980
Garden of Good Shepherd: 124-C-1
Burial on: May 28, 1980

Moss Ward
-Dec. 30, 1983
Garden of Honor and Devotion: 34-D-3
Burial on: Jan. 3, 1984

George W. Warford, JR
1924-1990
Garden of Honor and Devotion: 44-A-3
Burial on: May 5, 1990

Hazel William Warford
May 1, 1923-July 1, 2003
Garden of Everlasting Life: 59-C-3
Burial on: July 5, 2003
COX US NAVY WWII

Margaret H Warford
1922-1985
Garden of Honor and Devotion: 44-A-4
Burial on: Jan. 2, 1986

Madison County Memorial Gardens Cemetery Inventory

Naomi T Warford
Mar. 8, 1922-Feb. 2003
Garden of Everlasting Life: 59-C-4
Burial on: Feb. 12, 2003

Quintin Warford
-Aug. 14, 2016
Garden of Time: 46-D-2
Burial on: Aug. 17, 2016

Richard L Warford
1932-1978
Garden of Christus: 28-A-4
Burial on: May 8, 1978

Uranus G Warford, JR
1936-Feb. 29, 2012
Chapel of Peace Mausoleum: PB--7D

Bobby Franklin Warmouth
Sept. 11, 1947-Apr. 13, 2009
Garden of Honor and Devotion: 26-A-4
Burial on: Apr. 16, 2009

Mattie L Warmouth
1910-1991
Garden of Christus: 53-B-3
Burial on: June 22, 1991

Searcy Warmouth
1904-1996
Garden of Christus: 53-B-4
Burial on: Mar. 13, 1996

Wallace Warrell
July 26, 1915-Oct 20, 2011
Garden of Good Shepherd: 140-A-1
Burial on: Oct. 24, 2011

Alvenia B. Warren
Nov. 30, 1942-June 4, 2010
Chapel of Peace Mausoleum: PB--36D

Alvin William Warren
July 29, 1952-Nov. 9, 2001
Garden of Everlasting Life: 82-B-1
Burial on: Nov. 13, 2001

Karen Denise "Peka" Warren
Nov. 15, 1955-Nov. 6, 2007
Garden of Everlasting Life: 95-C-3
Burial on: Nov. 12, 2007

Mildred H Warren
1918-2000
Garden of Christus: 67-A-2
Burial on: May 8, 2000

Paul Warren
1908-1972
Garden of Christus: 67-A-1
Burial on: Oct. 25, 1972

Elmer Wayne Watkins
Jan. 30, 1948-Nov. 11, 2007
Veterans Garden: 14-C-3
Burial on: Nov. 14, 2007

John H Watkins
1931-2009
Garden of Good Shepherd: 159-C-1
Burial on: Feb. 28, 2009

Sarah M. Watkins
-
Garden of Christus: 79-D-1
Burial on: Mar. 18, 2000

Bessie Watson
1923-1996
Garden of Honor and Devotion: 50-d-1
Burial on: Feb. 24, 1996

Betsy Watts Watson
1928-2002
Garden of Good Shepherd: 30-D-2
Burial on: Feb. 4, 2002

Madison County Memorial Gardens Cemetery Inventory

Dorothy M Watson

1922-1993

Garden of Christus: 41-A-3

Burial on: Oct. 28, 1993

E. Jean Watson

June 6, 1938-Nov. 9, 2016

Garden of Honor and Devotion: 55-A-2

Burial on: Nov. 15, 2016

Ernest Watson

1924-1979

Garden of Christus: 41-A-4

Burial on: Feb. 19, 1979

Evy Sweet Watson

1898-1989

Garden of Honor and Devotion: 50-C-4

Burial on: Jan. 11, 1989

Jerry Kirk Watson

1957-1993

Garden of Honor and Devotion: 8-D-1

Burial on: July 6, 1993

Larry James Watson

Mar. 14, 1948-April. 7, 2017

Veterans Garden: 4-A-4

Burial on: Apr. 10, 2017

PFC US ARMY VIETNAM

Zeke Watts Watson

1902-2001

Garden of Good Shepherd: 30-D-1

Burial on: June 1, 2001

Lonnie E. Watters

1932-2009

Chapel of Peace Mausoleum: NBB--33

Florence S Watts

1931-2009

Garden of Good Shepherd: 127-D-4

Burial on: July 3, 2009

Lee Morris Bronston Watts

1921-2001

Garden of Honor and Devotion: 42-C-1

Burial on: Oct. 7, 2001

Velma Louise Watts

Dec. 28, 1955-Dec. 9, 2003

Garden of Honor and Devotion: 42-C-2

Burial on: Dec. 12, 2003

Gabriel Austin Waugh

Aug. 28, 1996-Aug. 28, 1996

Garden of Christus -- Babyland: -A-9

Burial on: Aug. 31, 1996

James Sherman Way

Aug. 1, 1923-Dec. 11, 2005

Garden of Honor and Devotion: 73-D-1

Burial on: Dec. 15, 2005

Edward D Wayman

1901-1983

Garden of Time: 26-B-3

Burial on: June 29, 1983

Hazel O Wayman

1900-1992

Garden of Time: 26-B-4

Burial on: July 22, 1992

Doris Jean Weaver

Jan. 18, 1936-Apr. 10, 2001

Veterans Garden: 12-C-3

Burial on: Apr. 10, 2001

Edith Weaver

Apr. 9, 1927-May 25, 2006

Garden of Honor and Devotion: 10-C-2

Burial on: May 30, 2006

Harry S Weaver

June 28, 1928-May 31, 2003

Garden of Christus: 93-A-3

Burial on: June 3, 2003

US NAVY WWII

Madison County Memorial Gardens Cemetery Inventory

James S Weaver
1918-1986
Garden of Honor and Devotion: 10-C-1
Burial on: July 13, 1986
1ST LT US ARMY AIR CORPS

Billy Wayne Webb
1960-1980
Garden of Christus: 108-A-2
Burial on: Apr. 7, 1980

Catrina Lynn Culton Webb
Sept. 3, 1972-Nov. 1, 2010
Garden of the Cross: 111--2
Burial on: Nov. 10, 2010

Flora Webb
1939-1999
Garden of Everlasting Life: 63-C-2
Burial on: Apr. 21, 1999

Frank Webb
1934-1970
Garden of Christus: 108-A-1
Burial on: May 8, 1970

Hazel Webb
1922-July 14, 1995
Garden of Time: 48-A-2
Burial on: July 17, 1995

James Wayne Webb
Aug. 26, 1932-May 8, 2010
Garden of Good Shepherd: 110-C-1
Burial on: May 11, 2010
US ARMY

Nannie Elizabeth "Mamie" Stewart Webb
1945-Aug. 27, 2013
Garden of the Cross: 122--4
Burial on: Aug. 30, 2013

Nick Webb
1950-Mar. 20, 1986
Garden of Time: 47-B-4
Burial on: Mar. 23, 1986

Russell Webb
1923-Apr. 15, 1974
Garden of Time: 48-A-1
Burial on: Apr. 18, 1974

Wayne D Webb
Feb. 9, 1939-July 12, 2013
Garden of Good Shepherd: 75-A-1
Burial on: July 15, 2013

Lincoln Hawk Weber
Nov. 1, 2013-Nov. 1, 2013
Garden of Christus: 63-C-3
Burial on: Nov. 5, 2013

Jane Dare Rogers Webster
Sept. 24, 1936-Aug. 31, 2013
Garden of Good Shepherd: 136-D-3
Burial on: Sept. 4, 2013

Edna D Wells
1923-2004
Garden of Good Shepherd: 63-C-4
Burial on: Feb. 8, 2004

Leon Wells
Mar. 11, 1931-Oct. 24, 2011
Garden of Christus: 90-B-1
Burial on: Oct. 26, 2011
US MARINE CORPS KOREA

Malcom Wells, JR
2008-Jan. 22, 2008
Garden of Good Shepherd: 63-C-3
Burial on: Jan. 25, 2008

Mildred Louise McCollum Wells
Sept. 3, 1928-Oct. 20, 2015
Garden of Good Shepherd: 55-B-2
Burial on: Oct. 23, 2015

Paul Wells
1922-2003
Garden of Good Shepherd: 55-B-1
Burial on: Aug. 25, 2003

Madison County Memorial Gardens Cemetery Inventory

Penny Rae Smith Wells
Aug. 6, 1949-Feb. 2, 2011
Chapel of Peace Mausoleum: PB--9D

Gaynell Wessner
1947-2015
Chapel of Peace Mausoleum: NBB--12

John D West
May 7, 1914-Aug. 8, 1990
Garden of Time: 18-C-1
Burial on: Aug. 11, 1990
M SGT US ARMY WWII

Martha M West
1916-2005
Garden of Good Shepherd: 17-B-4
Burial on: Feb. 13, 2006

Nina West
1922-2000
Garden of Time: 18-C-2
Burial on: Oct. 30, 2000

William F West
1912-2005
Garden of Good Shepherd: 17-B-3
Burial on: Aug. 11, 2005

Mary Jane Spangler Weston
May 22, 1901-Dec. 11, 1985
Garden of Honor and Devotion: 42-A-2
Burial on: Dec. 13, 1985

Richard H Weston
1927-1989
Garden of Honor and Devotion: 71-B-1
Burial on: Jan. 21, 1989
PFC US ARMY WWII

Betty Wheatley
Dec. 7, 1935-Jan. 16, 2017
Garden of Honor and Devotion: 12-D-4
Burial on: Jan. 19, 2017

Elza B Wheatley
1928-2004
Garden of Honor and Devotion: 12-D-3
Burial on: Apr. 13, 2004

Etta F Wheeler
Dec. 28, 1935-Dec. 1, 2012
Garden of Time: 43-A-4
Burial on: Feb. 4, 2012

Benjamin Whicker
1922-1974
Garden of Good Shepherd: 22-B-1
Burial on: Feb. 11, 1974

Francis Whitaker
Aug. 28, 1916-Dec. 23, 1999
: --

Ruth Ann Craft Whitaker
1948-2002
Garden of Time: 31-C-3

Seth Whitaker
-
Garden of Christus -- Babyland: -A-8
Burial on: Mar. 13, 1996

Timothy Allen Whitaker
Apr. 1, 1960-June 30, 2008
Garden of Christus: 50-C-2
Burial on: July 3, 2008

Alonzo J White
1909-1984
Garden of Christus: 39-A-3
Burial on: Jan. 27, 1984

Billy L. White
-
Garden of Christus: 10-C-4
Burial on: Mar. 26, 1973

Madison County Memorial Gardens Cemetery Inventory

Bobby Carol Boggs White
Feb. 15, 1936-Oct. 14, 2016
Garden of the Cross: 110-A-3
Burial on: Oct. 22, 2016

Chenault White
1906-1982
Garden of Honor and Devotion: 33-A-1
Burial on: May 26, 1982

Daisy White
1932-1998
Garden of Good Shepherd: 150-D-2
Burial on: Sept. 4, 1998

Earl D White
1914-1986
Garden of Good Shepherd: 35-C-1
Burial on: May 21, 1986

Edward G White
1923-1992
Garden of Honor and Devotion: 20-B-3
Burial on: Sept. 17, 1992

Ethelbert White
1914-2002
Garden of Christus: 39-A-2
Burial on Mar. 6, 2002

Eugene White
1930-2000
Garden of Good Shepherd: 150-B-1
Burial on: Apr. 13, 2000

George S White
1931-2007
Garden of Honor and Devotion: 59-D-3
Burial on: Jan. 16, 2007

John L White
1938-2008
Garden of Honor and Devotion: 25-A-1
Burial on: Feb. 22, 2008

John Lee White
Aug. 31, 1919-Feb. 16, 1980
Garden of Honor and Devotion: 4-B-3
Burial on: Feb. 19, 1980
S2 US NAVY WWII

Katherine Wagers White
May 31, 1919-May 25, 2009
Garden of Good Shepherd: 35-C-2
Burial on: Sept. 25, 2009

Kenneth White
1933-2007
Garden of Good Shepherd: 64-C-3
Burial on: Aug. 24, 2007

Larry D White
Mar. 7, 1952-Apr. 16, 2001
Garden of Good Shepherd: 47-D-3
Burial on: Apr. 19, 2001

Marjorie Farris White
May 26, 1936-Feb. 17, 2006
Veterans Garden: 6-B-1
Burial on: Feb. 21, 2006

Martha White
1910-1985
Garden of Honor and Devotion: 4-B-4
Burial on: June 4, 1985

Minnie White
1906-1998
Garden of Honor and Devotion: 33-A-2
Burial on: Sept. 2, 1998

Monte Taylor White
May 22, 1936-May 11, 2017
Veterans Garden: 6-A-4
Burial on: May 16, 2017
SP5 US ARMY

Madison County Memorial Gardens Cemetery Inventory

Morris Dwane White
Jan. 5, 1970-Apr. 27, 2012
Veterans Garden: 23-A-4
Burial on: May 2, 2012
SFC US ARMY

Owen Z White
1920-1999
Garden of Everlasting Life: 62-D-1
Burial on: Jan. 4, 1999

Pearl Etta White
Jan. 23, 1933-Jan. 14, 2014
Garden of Everlasting Life: 60-C-3
Burial on: Jan. 18, 2014

R.D. White
1904-1983
: --

Rozell L White
1967-1996
Garden of Honor and Devotion: 20-B-4
Burial on: Sept. 30, 1996

Wilbert White
1931-1989
Garden of Honor and Devotion: 15-C-3
Burial on: July 14, 1989

William Lorenzo White
1936-2008
Garden of Good Shepherd: 150-D-1
Burial on: May 29, 2008

Helen Emmons Bucher Whitlock
Dec. 19, 1922-Jan. 5, 1984
Garden of Christ: 94-B-2
Burial on: Jan. 7, 1984

Herman Mitchell Whitt
Oct. 9, 1921-Aug. 10, 1998
Garden of Good Shepherd: -- TEC 5 US
ARMY WWII

Austin B Whittaker
1894-1962
Garden of Christ: 54-C-4
Burial on: Oct. 8, 1962

Brenda Landrum Whittaker
May 24, 1951-May 7, 2010
Chapel of Peace Mausoleum: CD--3D

Frances Whittaker

-

Garden of Good Shepherd: 118-C-2
Burial on: Feb. 27, 1999

Frank Whittaker
1909-1993
Garden of Christ: 21-B-3
Burial on: Mar. 29, 1993

Irene Azbill Whittaker
1914-2000
Garden of Christ: 21-B-2
Burial on: Feb. 23, 2000

Jewel Dean Whittaker
1924-2001
Garden of Good Shepherd: 105-A-4
Burial on: May 1, 2001

Nora H Whittaker
1889-1960
Garden of Christ: 54-C-3
Burial on: Oct. 23, 1960

Owen Whittaker
1994-2001
Garden of Good Shepherd: 105-A-3
Burial on: Oct. 23, 2001

Robert A Whittaker
Jan. 7, 1932-Jan. 7, 1983
Garden of Christ: 56-B-3
Burial on: Feb. 29, 1983
CPL US ARMY KOREA

Madison County Memorial Gardens Cemetery Inventory

Ronnie A. Whittaker
1941-2001
Garden of Everlasting Life: 56-B-1
Burial on: Oct. 27, 2001

Tim Whittaker
Apr. 1, 1960-June 30, 2008
: --

Roger Lee Whittamoore
1945-1977
Garden of Good Shepherd: 14-D-1

Donald E Whittemore
Nov. 25, 1937-June 1, 1992
Garden of Everlasting Life: 51-C-1
Burial on: June 7, 1992
US ARMY

Donald E. Whittemore, JR
Dec. 9, 1964-Dec. 3, 2003
Garden of Everlasting Life: 59-A-2
Burial on: Dec. 6, 2003

Emily Whittemore
1945-1995
Garden of Honor and Devotion: 10-D-2
Burial on: Jan. 13, 1995

Vernon Winson Whittemore
1943-Aug. 3, 2008
Garden of Honor and Devotion: 10-D-1
Burial on: Aug. 6, 2008

Harriet Hensley Wilburn
Nov. 21, 1923-Nov. 3, 2013
Garden of Everlasting Life: 59-A-4
Burial on: Nov. 6, 2013

Roy L Wilburn
1914-1998
Garden of Everlasting Life: 59-A-3
Burial on: Apr. 24, 1998

Joy Bennett Wilcox
Dec. 20, 1952-Apr. 7, 2013
Chapel of Peace Mausoleum: CB--7D

Lourana Wilcox
Sept. 8, 1936-Feb. 16, 2017
Garden of the Cross: 23-A-1
Burial on: Feb. 24, 2017

Dixie Wilhoit
1915-1993
Garden of Honor and Devotion: 18-A-3
Burial on: Aug. 21, 1993

Mary V Ashcraft Wilhoit
1934-2011
Garden of Honor and Devotion: 18-A-4

Amos Clay Williams
Aug. 2, 1928-Nov. 27, 1997
Garden of Good Shepherd: 139-B-1
Burial on: Nov. 30, 1997
SGT US AIR FORCE

Brenda L Williams
1927-1988
Garden of Good Shepherd: 139-B-2
Burial on: Sept. 24, 1988

Cecil Williams
Feb. 26, 1927-Mar. 20, 2009
Garden of Everlasting Life: 47-C-3
Burial on: Mar. 23, 2009
PFC US ARMY WWII

Christine Wagner Williams
Feb. 2, 1923-May 10 2008
Garden of Good Shepherd: 18-C-2
Burial on: May 13, 2008

David Lee Williams
Apr. 7, 1946-Jan. 20, 2017
Garden of Christus: 85-D-2
Burial on: Jan. 24, 2017
SSGT US AIR FORCE

Madison County Memorial Gardens Cemetery Inventory

Ellis B Williams
1913-1994
Garden of Honor and Devotion: 27-B-1
Burial on: May 10, 1994

Ernest N. Williams
July 20, 1932-Sept. 10, 2013
Garden of Everlasting Life: 69-C-3
Burial on: Sept. 15, 2013
PFC US ARMY

George E Williams
May 1, 1908-Aug. 4, 1983
Garden of Christus: 68-B-1
Burial on: Aug. 6, 1983

John Newton Williams
Nov. 4, 1914-Sept. 26, 1996
Garden of Christus: 67-D-3
Burial on: Sept. 28, 1996
TEC 5 US ARMY WWII

Julia M Williams
1924-2012
Garden of Everlasting Life: 35-B-4
Burial on: Feb. 20, 2012

Lawrence Williams
1917-1990
Garden of Good Shepherd: 18-C-1
Burial on: June 14, 1990
PFC US ARMY WWII

Louella H Williams
1922-2002
Garden of Honor and Devotion: 65-D-2
Burial on: Sept. 14, 2002

Louise Simpson Williams
Feb. 9, 1913-Mar. 16, 2001
Garden of Christus: 68-B-2
Burial on: Mar. 19, 2001

Nannie Walker Williams
Dec. 19, 1917-Nov. 26, 2005
Veterans Garden: 7-A-1
Burial on: Dec. 2, 2005

Nathan B. "N.B" Williams
1883-1982
Garden of Christus: 72-B-3
Burial on: Mar. 23, 1982

Nicholas L "Nick" Williams
Sept. 14, 1916-Mar. 24, 1998
Garden of Christus: 74-D-1
Burial on: Mar. 27, 1998
TEC 5 US ARMY WWII

Omalle "Oma" L Williams
1919-1969
Garden of Christus: 67-D-4
Burial on: Apr. 9, 1969

Ruth Williams
-
Garden of Everlasting Life: 45-D-1
Burial on: May 23, 2007

Ruth Richardson Williams
Dec. 15, 1916-Jun 14, 2018
Garden of Christus: 74-D-2

Ruth Pauline Kitchen Williams
Mar. 22, 1920-May 21, 2007
Garden of Good Shepherd: 75-B-4
Burial on: Sept. 23, 2005

Suda Powell Williams
1896-1985
Garden of Christus: 72-B-4
Burial on: Jan. 28, 1985

William R "Bill" Williams
Mar. 21, 1949-Nov. 17, 2002
Veterans Garden: 31-C-1
Burial on: Nov. 20, 2002
PVT US MARINE CORPS

Madison County Memorial Gardens Cemetery Inventory

Zayda Y Williams
1922-1997

Garden of Honor and Devotion: 27-B-2
Burial on: Jan. 25, 1997

Donald R. Williamson
June 30, 1935-Oct. 23, 2006
Garden of Time: 41-A-4
Burial on: Oct. 27, 2006
LTC US ARMY

Mack F Williamson
1909-July 24, 1971
Garden of Time: 41-A-1
Burial on: July 27, 1971

Pauline H Williamson
1915-1991
Garden of Time: 41-A-2
Burial on: Feb. 12, 1991

Robert "Bruce" Williamson
Jan. 4, 1947-Aug. 9, 1974
Garden of Time: 41-A-3
Burial on: Aug. 12, 1974

Augusta "Guston or Gus" Willis
May 14, 1924-Oct. 20, 2014
Garden of Everlasting Life: 1-C-1
Burial on: Oct. 23, 2014

Bendy C. White Willis
July 15, 1907-1997
Garden of Time: 13-C-2
Burial on: July 11, 1997

Clarence "Shad" Willis
Jan. 28, 1905-Aug. 4, 1993
Garden of Time: 13-C-1
Burial on: Sept. 7, 1993

Hershel Willis
Sept. 16, 1936-Aug. 13, 2010
Garden of Honor and Devotion: 62-B-3
Burial on: Aug. 17, 2010

James Donald Willis
Aug. 17, 1937-Mar. 6, 2014
Garden of Time: 13-D-1
Burial on: Mar. 10, 2014
US NAVY

Mary Etta Jones Willis
Oct. 6, 1941-Jan. 3, 2011
Garden of Everlasting Life: 1-C-2
Burial on: Jan. 6, 2011

Matthew Willis
1887-1983
Garden of Honor and Devotion: 46-C-2
Burial on: Feb. 17, 1983

Scottie Dwayne Willis
1981-2001
Garden of Everlasting Life: 10-D-1
Burial on: Aug. 20, 2001

Tina Rae Willis
June 11, 1966-May 6, 1968
Garden of Time: 13-A-3
Burial on: May 7, 1968

William Albert Willis
Aug. 11, 1929-Aug. 21, 1965
Garden of Time: 13-C-3
Burial on: Aug. 23, 1965
KENTUCKY PFC ARTILLERY

Alma M Adams Wilson
Apr. 20, 1915-Feb. 14, 2009
Garden of Christus: 52-C-1
Burial on: Feb. 17, 2009

Anna P Wilson
1911-2005
Garden of Christus: 97-C-2
Burial on: Jan. 17, 2005

Beverly Dawn Wilson
1933-2007
Garden of Time: 27-A-3
Burial on: Apr. 26, 2008

Madison County Memorial Gardens Cemetery Inventory

Dora M Wilson
1901-1987
Garden of Good Shepherd: 63-C-2
Burial on: Apr. 27, 1987

Emmaleen Riley Wilson
Jan. 24, 1936-Apr. 29, 2014
Veterans Garden: 14-A-2
Burial on: May 3, 2014

Eunice H Wilson
1899-1990
Garden of Time: 14-A-2
Burial on: Jan. 24, 1990

Frank Wilson
June 3, 1914-Mar. 28, 2006
Garden of Christus: 52-C-1
Burial on: Mar. 31, 2006

Geneva Wilson
1925-2003
Garden of Good Shepherd: 142-C-4
Burial on: Mar. 9, 2003

Gladys Wilson
1904-1982
Garden of Good Shepherd: 142-D-2
Burial on: Mar. 20, 1982

Grant Rennix Wilson
Apr. 13, 1990-Apr. 13, 1990
Garden of Christus: 105-A-1
Burial on: Apr. 16, 1990

Gregory Michael Wilson
Jan. 14, 1970-Nov. 26, 2012
Garden of the Cross: 30-A-1
Burial on: Nov. 30, 2012

Holt Wilson
May 29, 1894-Dec. 31, 1978
Garden of Time: 14-A-1
Burial on: Jan. 3, 1979
WAGR US ARMY WWI

Jeanette Wilson
1908-1990
Garden of Christus: 52-C-3
Burial on: Aug. 24, 1990

Joe Wilson
1906-1994
Garden of Christus: 97-C-1
Burial on: May 25, 1994

Leonard Wilson
June 22, 1907-Dec. 3, 1981
Garden of Christus: 100-D-2
Burial on: Dec. 5, 1981

Lewis Wilson
1910-1996
Garden of Christus: 52-C-4
Burial on: Oct. 24, 1996

Melvin J Wilson
1927-1985
Garden of Honor and Devotion: 44-C-3
Burial on: Mar. 16, 1985
SFC US ARMY

Michael Dale Wilson
Apr. 11, 1952-Sept. 18, 2010
Garden of Everlasting Life: 27-B-4
Burial on: Sept. 21, 2010
SGT US AIR FORCE

Pales T Wilson
1867-1964
Garden of Christus: 100-D-4
Burial on: Apr. 24, 1964

Palestine "Pat" Barnett Wilson
Sept. 28, 1930-Oct. 19, 2011
Garden of Christus: 100-C-3
Burial on: Oct. 22, 2011

Rachel W Wilson
Sept. 7, 1909-Dec. 18, 1985
Garden of Christus: 100-D-3
Burial on: Dec. 20, 1985

Madison County Memorial Gardens Cemetery Inventory

Ralph Wilson
1923-1992
Garden of Good Shepherd: 142-C-3
Burial on: May 31, 1992

Shirley Rose Wilson
Sept. 29, 1934-Nov. 15, 2012
Garden of Good Shepherd: 117-A-4
Burial on: Nov. 19, 2012

Walter Wilson
1897-1981
Garden of Good Shepherd: 142-D-1
Burial on: Feb. 5, 1981

Walter H. Wilson
-June 1, 2016
Garden of Christus: 105-A-1
Burial on: June 6, 2016

William Paul Wilson
1928-2002
Garden of Good Shepherd: 117-C-3
Burial on: Apr. 10, 2002

Bessie Winkler
1912-1984
Garden of Good Shepherd: 70-A-3
Burial on: Oct. 24, 1984

Charles Lavern Winkler
Nov. 28, 1930-Aug. 12, 2014
Garden of Everlasting Life: 14-C-1
Burial on: Aug. 15, 2014

Curlean Winkler
1906-1996
Garden of Good Shepherd: 77-A-2
Burial on: Feb. 11, 1996

Edwin Glenn Winkler
June 22, 1931-Apr. 8, 1960
: --
KENTUCKY CPL US ARMY KOREA

Evelyn Moody Winkler
Jan. 14, 1932-Oct. 16, 2014
Garden of Everlasting Life: 14-C-2
Burial on: Oct. 20, 2014

Hume O Winkler
1927-1997
Garden of Good Shepherd: 78-C-1
Burial on: Oct. 27, 1997

James C. "Jim" Winkler
1906-Feb. 10, 1978
Garden of Good Shepherd: 77-A-1
Burial on: Feb. 14, 1978

Modena Powell Winkler
July 3, 1935-Nov. 9, 2011
Garden of Good Shepherd: 78-C-2

Nancy Jane Winkler
Feb. 29, 1967-Feb. 6, 2002
Garden of Good Shepherd: 65-B-2
Burial on: Feb. 9, 2002

Pete Winkler
-
Garden of Christus: 67-C-2
Burial on: Apr. 10, 1960

Ronnie B Winkler
1939-1995
Garden of Good Shepherd: 65-B-1
Burial on: Jan. 24, 1995

Willis Finn Winkler
July 19, 1934-Sept. 5, 2014
Veterans Garden: 2-B-1
Burial on: Sept. 9, 2014
SSGT US AIR FORCE KOREA

Pleas Wise
-Apr. 8, 2014
Garden of Christus: 50-B-1
Burial on: Apr. 10, 2014
US NAVY US ARMY WWII KOREA

Madison County Memorial Gardens Cemetery Inventory

William H Wise

Jan. 6, 1945-Dec. 14, 2001
Garden of Good Shepherd: 104-D-2
Burial on: Dec. 17, 2001

Betsy Shearer Wiseman

May 6, 1925-June 1, 2017
Garden of Christus: 3-B-1
Burial on: June 6, 2017

Charles Raymond Wiseman

1924-2000
Garden of Christus: 3-B-2
Burial on: Feb. 15, 2000
EMI US NAVY WWII

Grace Hunt Wiseman

1906-July 25, 1987
Garden of Christus: 3-C-3
Burial on: July 28, 1987

Millard Wiseman

1896-1996
Garden of Christus: 3-C-4
Burial on: July 26, 1996

Beatrice Collins Witt

Nov. 27, 1926-Oct. 15, 2012
Faith Garden: 7-B-3
Burial on: Oct. 17, 2012

Betty Faye Shaffer Witt

Aug. 22, 1945-Feb. 8, 2015
Garden of Time: 7-C-3
Burial on: Feb. 11, 2015

Clelly Thomas Witt

Sept. 17, 1921-Aug. 19, 2009
Garden of Good Shepherd: 66-C-1
Burial on: Aug. 21, 2009
TEC 4 US ARMY WWII

Delpha Brooks Witt

1918-2002
Garden of Good Shepherd: 22-D-2
Burial on: Jan. 6, 2002

Donald E Witt

1931-2006
Garden of Good Shepherd: 97-D-3
Burial on: Mar. 17, 2006

Donald R Witt

1929-1976
Garden of Good Shepherd: 155-C-1
Burial on: June 2, 1976

Garland Forbes Witt

Oct. 15, 1919-Mar. 30, 1989
Garden of Time: 7-D-1
Burial on: Apr. 1, 1989
SGT US ARMY WWII

Gordon Witt

1934-1998
Garden of Good Shepherd: 22-D-1
Burial on: Jan. 30, 1998

Herman Witt

1923-1998
Garden of Good Shepherd: 52-D-1
Burial on: Aug. 13, 1998

Lucille Perkins Witt

Aug. 23, 1920-June 10, 2012
Garden of Good Shepherd: 66-C-2
Burial on: June 10, 2012

Mary E Witt

1905-1998
Garden of Christus: 93-D-1
Burial on: May 23, 1998

Phyllis C Witt

1944-2004
Garden of Christus: 93-D-2
Burial on: Mar. 17, 2004

Ruby Witt

1925-2002
Garden of Good Shepherd: 52-D-2
Burial on: Mar. 26, 2002

Madison County Memorial Gardens Cemetery Inventory

Tommy Carl Witt
Dec. 26, 1940-Dec. 15, 2001
Garden of Everlasting Life: 58-D-1
Burial on: Dec. 18, 2001

Wilma Dean Cates Witt
July 3, 1939-Dec. 28, 2010
Garden of Good Shepherd: 155-C-2
Burial on: Jan. 3, 2011

Otha Gary Wolfinbarger
Nov. 5, 1957-Apr. 27, 2002
Garden of Christus: 15-B-2
Burial on: Apr. 30, 2002

Robert F. Wollenweber
1925-Oct. 21, 2016
Everlasting Life Mausoleum: NWN--5
Burial on: Nov. 4, 2016

Bessie Luster Wood
Oct. 3, 1917-Nov. 13, 2006
Garden of Honor and Devotion: 33-B-4
Burial on: Nov. 18, 2006

Delmer W Wood
1914-2000
Garden of Honor and Devotion: 33-B-3
Burial on: Feb. 18, 2000

Edward D Wood
Dec. 31, 1944-Apr. 22, 2006
Garden of Time: 38-D-4
Burial on: Apr. 26, 2006

Glatha L Wood
1936-1998
Garden of Good Shepherd: 63-D-2
Burial on: Jan. 23, 1998

Vivian A Wood
Feb. 8, 1932-Jan. 13, 2010
Garden of Everlasting Life: 41-D-2
Burial on: Jan. 18, 2010

William L Wood
1923-2007
Garden of Good Shepherd: 63-D-1
Burial on: Oct. 4, 2007

Peggy Lynn Woodall
Oct. 13, 1969-Apr. 4, 1992
Garden of Honor and Devotion: 56-B-4
Burial on: May 8, 1992

Willard W Woodall
1923-2000
Garden of Christus: 61-D-1
Burial on: Feb. 31, 2000
PVT US ARMY WWII

Andrew Wendell "Spud" Woolum
Aug. 11, 1943-Aug. 24, 2016
Garden of the Cross: 2-D-1
Burial on: Aug. 27, 2016
PVT US ARMY

Leonard F Woolum
1916-2003
Garden of Honor and Devotion: 39-B-1
Burial on: May 11, 2003

Pauline H Woolum
1915-1996
Garden of Honor and Devotion: 39-B-2
Burial on: Sept. 11, 1996

Dellno Woosley
Dec. 30, 1935-Mar. 4, 2013
Garden of Time: 32-A-1
Burial on: Mar. 8, 2013

John Calvin Woosley
Apr. 26, 1924-Sept. 1, 2014
Garden of Good Shepherd: 63-D-3
Burial on: Sept. 5, 2014

Cecil Worrell
Sept. 30, 1907-Feb. 16, 1993
Garden of Good Shepherd: 139-B-3
Burial on: Feb. 18, 1993

Madison County Memorial Gardens Cemetery Inventory

Christine C Worrell
1913-2007
Garden of Good Shepherd: 139-B-4
Burial on: Jan. 9, 2007

Wallace Worrell
July 26, 1915-Oct. 20, 2011
Garden of Good Shepherd: 140-A-1
Burial on: Oct. 24, 2011
CPL US ARMY ARMED FORCES WWII

Lisa Gulley Wren
Jan. 13, 1963-Dec. 20, 2015
Veterans Garden: 14-C-2
Burial on: Dec. 21, 2015

Sylvester Wren, JR
May 14, 1955-July 14, 2017
Veterans Garden: 14-C-1
Burial on: July 19, 2017

Robert A Wright
1915-1995
Garden of Honor and Devotion: 16-C-1
Burial on: Sept. 2, 1995

Ruth Darlene Wright
1921-2010
Garden of Honor and Devotion: 16-C-2
Burial on: July 20, 2010

Charles Perry "PJ" Wyrick, JR
Nov. 2, 1992-Apr. 22, 2010
Garden of the Cross: 143--4
Burial on: Apr. 27, 2010

Destiny Wyrick-Parkison
-
Garden of Christus -- Babyland: -A-12
Burial on: June 10, 1999

Madison County Memorial Gardens Cemetery Inventory

Y

Betty Jane York
1910-1978

Garden of Good Shepherd: 61-D-2
Burial on: Sept. 25, 1978

Hugh York
1933-2008

Garden of Honor and Devotion: 25-D-3
Burial on: May 12, 2008

James Gilbert York

Apr. 3, 1936-Mar. 26, 2011
Garden of Good Shepherd: 77-D-3
Burial on: Mar. 30, 2011
A1G US AIR FORCE

Keith York

Jan. 4, 1970-Dec. 12, 2012
Garden of Good Shepherd: 77-D-2
Burial on: Dec. 18, 2012

Martha York

Mar. 28, 1939-Mar. 18, 2008
Garden of the Cross: 8-D-4
Burial on: Mar. 21, 2008

Paul Henry York

1945-1989
Garden of Good Shepherd: 113-C-1
Burial on: Jan. 26, 1989

Samuel York

1908-1995
Garden of Good Shepherd: 61-D-1
Burial on: Oct. 21, 1995

Wilma B Bowlin York

1935-1999
Garden of Honor and Devotion: 25-D-4
Burial on: Jan. 5, 1999

Carolyn S. Short Young

Oct. 20, 1956-Jan. 19, 2010
Garden of the Cross: 159--3
Burial on: Jan. 22, 2010

Deborah H Young

1954-2002
Garden of Good Shepherd: 121-B-4
Burial on: Feb. 3, 2002

Dorlene Young

1934-1993
:--

Louisa Young

1893-1979
Garden of Good Shepherd: 14-D-2
Burial on: Mar. 19, 1979

Nelson C. Young

Sept. 7, 1927-July 14, 2014
Garden of Time: 41-B-2
Burial on: July 15, 2014

Nelson Eugene Young

1966-Sept. 8, 1992
Garden of Time: 41-B-1
Burial on: Sept. 11, 1992

Z

Christine Gail Zometa
1961-2016
Chapel of Peace Mausoleum: NBA--2
Burial on: July 25, 2016

Honoring Our Veterans

A record of veterans interred within
Madison County Memorial Gardens



Many individuals, during the course of their lives, have answered the call of service to their country. They are recognized throughout Madison Memorial Gardens by their various markers. Our country owes them a debt of gratitude that can never be repaid.

Harold F Abshear
SGT CO A 85 ENGINEER BN
WWII

Edward "Ed" Adams
PFC US ARMY WWII

Robert O. "Bobby" Adams
PFC US ARMY

Alvis F. Agee
PVT US ARMY WWI

J.C. "Whitie" Agee
SGT US ARMY KOREA

Lilburn L. C. Agee
CPL US ARMY KOREA

Marvin Agee
US NAVY

William Arnold Agee
PFC US MARINE CORPS

Willie Joe "W.J." Agee
CPL US ARMY

Clarence Edward "Ed" Alcorn
SGT US AIR FORCE WWII

Cornie Allen
US ARMY WWII

Glendon H Allen
PFC US ARMY WWII

Delbert B. Anderson
CPL US ARMY KOREA

Lewis Anderson
SP4 US ARMY VIETNAM

Lloyd L. Anglin
SF3 US NAVY WWII

John L Applegate
CPL US ARMY WWII KOREA

Herman Richard Avery
TEC 4 US ARMY WWII

Nathan Paul Azbill
TEC 5 US ARMY WWII

Robert Nathan Azbill
CPT US ARMY

Emanuel Ray "Manny" Bach
PFC US ARMY

Dewey Bailey
PFC US ARMY WWII

Elbert Bailey
US ARMY WWII

Huey Bailey
US ARMY AIR FORCES US AIR
FORCE WWII KOREA

Earnest Lee Baker
CPL US ARMY KOREA

Herman Baker
US ARMY WWII

Robert Barnes
PVT US ARMY WWII

Harold Barnett
SP4 US ARMY

James Simpson Barnett
SGT US ARMY VIETNAM

Fred Barrett
KENTUCKY PFC US ARMY

Donald Roy Baxter
SFC US ARMY VIETNAM

Harold L Begley
PFC US ARMY

Ralph W. Begley
SFC US ARMY WWII

Myers Branon Bellamy
SGT US ARMY WWII

Charles Douglas Benge
PVT US ARMY AIR FORCES
WWII

Clyde Green Benge
SF2 US NAVY WWII

Russell Benge
KENTUCKY SGT BTRY C 501
AAA GUN BN

Donald R. Benson
CPL US ARMY WWII

James Cox "Buck" Benton
PFC US ARMY WWII

Claude Harrison Bivins
PC2 US NAVY WWII

Charles J Bonn
T SGT US ARMY AIR CORPS
WWII

George W. Bonnett
SM SGT US AIR FORCE WWII

Harry C. Bonny
CPL US ARMY WWII

Dewey Boshers
SP4 US ARMY

Fred E Botkin
A2C US AIR FORCE

Many individuals, during the course of their lives, have answered the call of service to their country. They are recognized throughout Madison Memorial Gardens by their various markers. Our country owes them a debt of gratitude that can never be repaid.

Harold K. Botner T SGT US ARMY WWII PURPLE HEART 82ND AIRBORNE	Forest Bryant TEC 5 US ARMY WWII	Vester Carman CPL US ARMY KOREA
Richard Raymond "Ray" Botner PVT 2 CL US ARMY KOREA	Gilbert K. Bryant PFC US ARMY WWII	James Carpenter PVT US ARMY WWI
Thomas C Botner CALIFORNIA M SGT 3 INFANTRY DIV WWII KOREA	Michael Carlos Bryant SN US NAVY VIETNAM	Dale Eugene Cashin USMC Carl Cecil Castle A1C US AIR FORCE KOREA
John D Bowles A1C US AIR FORCE KOREA	Ulyess A Bryant TEC 4 US ARMY WWII	Ray Cates PFC US ARMY WWII PURPLE HEART
Roy C Bowlin PFC US ARMY WWII BRONZE STAR MEDAL PURPLE HEART	Stanley L. Buchanan PVT US ARMY	Roy Cates PFC US ARMY WWII
Everett Bowling PFC US ARMY WWII	Alvin Velmer Bucher CPL US ARMY WWII	Tressie Caudill SSG US ARMY VIETNAM
Orla Bowling KENTUCKY PVT CO E 68 INF WWI	Burton Edwin Bucher KENTUCKY TEC5 BTRY C 898 AAA AW BN WWII	David Chamberlain PFC US ARMY
Carl R Bowser US NAVY 1ST SGT US ARMY WWII KOREA	Lawrence C Bullins MM2 US NAVY WWII	Lee Ander Chasteen PFC US ARMY KOREA
Jimmy Brewer MSGT US AIR FORCE VIETNAM	Robert Lee Burns PFC US ARMY KOREA	Andrew T Childers PFC US ARMY WWII
Charles Matthew Brock PFC US ARMY WWII	James A Burrus SGT US ARMY	Jack Lewis Clark SGT US ARMY WWII
Lester Brock S2 US NAVY WWII	Brian Curtis Byrd PVT AIR NATIONAL GUARD	James Clark MOMM3 US COAST GUARD WWII
James Brockman SFC US ARMY KOREA	Robert Laford "Bob" Calkin PFC US ARMY KOREA	Archie Clay PFC US ARMY WWII
Maurice O Broomfield S1 US NAVY WWII	Austin E Callihan US NAVY WWII	Ernest C. Clay TSGT US AIR FORCE US ARMY KOREA VIETNAM
Jerald Brown MSGT US AIR FORCE KOREA VIETNAM	Everett M Campbell US ARMY	James Andrew Clay PFC US ARMY WWII

Many individuals, during the course of their lives, have answered the call of service to their country. They are recognized throughout Madison Memorial Gardens by their various markers. Our country owes them a debt of gratitude that can never be repaid.

Willie Joe Clay PFC US ARMY	Gary Dean Cornett A1C US AIR FORCE VIETNAM Owen Crawford S SGT US ARMY AIR FORCES WWII	Kenneth Duane Deyo SGT US AIR FORCE
Bobby Gene Clowers CPL US ARMY KOREA	Eddie B Cromer SI US NAVY WWII	Billy Joe Dickerson SN US NAVY KOREA
Leo Coffey UNITED STATES ARMY	Wilbur Wright Crowe US ARMY	Harold David Dixon US NAVY VIETNAM Wallace Allen Dixon US NAVY KOREA
Caleb Matthew Cole CPL US ARMY KOREA	Clinton Eugene "Clint" Cunningham SP 5 US ARMY VIETNAM	James E Dowell US ARMY WWII
Chester Cole PVT US ARMY WWI	Mark Hannah Curtis PFC US MARINE CORPS WWII	Joe C Dowell PVT US ARMY AIR CORPS WWII
Clyde Cole PFC US ARMY	Eric J. Cutlipp PFC US ARMY WWII	Willard Drake S SGT US ARMY WWII BRONZE STAR MEDAL
Albin Larson Combs EM2 US NAVY WWII	Harold L Daff SGT US ARMY WWII PURPLE HEART	Earl B Duerson CPL US ARMY WWII
Bert Allen Combs SP4 US ARMY VIETNAM CAMPAIGN MEDAL ARMY COMMENDATION MEDAL	John Daniels FTG3 US NAVY	Leonard Duerson CPL US ARMY KOREA
John R. Combs AIC US AIR FORCE KOREA	Willie Davidson PFC US ARMY WWII	Meletuc "Wimpy" Duerson TEC 5 US ARMY WWII
Mitchell Combs PVT US ARMY WWII	Jake E Day PFC US ARMY WWII	Edward Cecil Duncan SC3 US NAVY WWII
Roy D Combs PFC US MARINE CORPS KOREA	Felix William DeBoard AS US NAVY WWII	Leonard Dunn US ARMY WWII
Crit Conn PFC US ARMY WWII	Broadus DeHart PVT US ARMY	Oscar Dunn PVT US ARMY WWII
Stephen Allen Cooper SP4 US ARMY	Virl Denham PVT US ARMY WWII	Calvin Eades US ARMY WWII
Samuel F Cornelison SGT US ARMY WWII	Harold B Dennis PFC US ARMY WWII	Robert Lawrence Eades CPL US ARMY WWII
Dover Cornett M SGT US ARMY WWII KOREA VIETNAM		

Many individuals, during the course of their lives, have answered the call of service to their country. They are recognized throughout Madison Memorial Gardens by their various markers. Our country owes them a debt of gratitude that can never be repaid.

Larry Edmonson SP5 US ARMY	Andrew J Fletcher CM3 US NAVY WWII	Patrick R. Gilbert US MARINE CORP MSGT US AIR FORCE VIETNAM
Newton L Edmonson US ARMY	William J Foley SN US NAVY WWII	Donald Joe Gill A1C US AIR FORCE VIETNAM
Eugene Elson KENTUCKY PVT ARMY AIR FORCES WWII	Frederick W Follett VETERAN WWII	Clarence H. Gillespie US ARMY WWII BRONZE STAR MEDAL
Ed P Embree US NAVY VIETNAM	Harold T Fox PVT US ARMY WWII	Enoch Gillispie SGT US ARMY WWII
James Francis Endler SP3 US ARMY	Nelson B Frazier PFC US ARMY WWII	Chester B Goins TEC5 US ARMY WWII
Hezekiah Estes PVT US ARMY WWI	Donald Eugene French SP5 US ARMY VIETNAM	Bobby Harris Goucher US NAVY KOREA
Harry Estill TEC 5 US ARMY WWII	Harold Lee French SGT US ARMY KOREA	George Thomas Grant PVT US ARMY
Harold Evans S1 US NAVY WWII	James William French PFC US ARMY WWII	Jack Edward Grant PVT US ARMY KOREA
Lester A Fahringer PFC US ARMY WWII	Coleman Christopher Fritz PVT US ARMY WWI	Ramie Gray PFC US ARMY KOREA
Archie Don Farris US NAVY	John A Gadd S2 US NAVY WWII Silas Moore "Si" Garrett SR US NAVY	Robert Gray PVT US ARMY WWII
Carl Eugene Farris A1C US AIR FORCE VIETNAM	Alonzo M Gatewood SGT US MARINE CORPS VIETNAM	Oscar Lee Gregory RCT US ARMY Lewis Griffin PFC US ARMY
James R Farthing PFC US ARMY	Dwight Dean Gatwood T SGT US ARMY WWII	Floyd R Griffith CPL US AIR FORCE WWII
David Feltner PVT US ARMY	John Thomas "J.T." Gevedon PFC US ARMY KOREA	James C Grimes US ARMY WWII PURPLE HEART & OLC
Gale M Ferguson M SGT US ARMY WWII	Hubert Gibbs PFC US ARMY WWII	Robert Nelson "Bob" Groves PVT US ARMY KOREA
Leroy W. Fields MSG US ARMY		

*Honoring our Veterans
Madison County Memorial Gardens Cemetery*

Many individuals, during the course of their lives, have answered the call of service to their country. They are recognized throughout Madison Memorial Gardens by their various markers. Our country owes them a debt of gratitude that can never be repaid.

Willard Otis Guinn SP5 US ARMY	James William Harris US NAVY WWII	Allen Delroy Hisle PFC US ARMY KOREA Vardie Taylor Hocker TEC 4 US ARMY WWII
Hugh A. Hacker LT COL US ARMY WWII	John H Harris PVT US ARMY WWII	Claude Holland CPL US ARMY KOREA
Harold C Hackworth PFC US ARMY WWII	John Wayne Harris A1C US AIR FORCE VIETNAM	Chester Howard PFC US ARMY
Joseph E Hackworth PFC US ARMY WWI	Egbert E Harrison SGT US ARMY WWII	James Albert Howard US NAVY WWII
Thomas Owen Hackworth MSGT US AIR FORCE	Albert John "Buddy" Hatfield PFC US ARMY WWII	John Howard PFC US ARMY WWII
Bobby Don Hale US ARMY	Carl Ucher Hatmaker US ARMY	Alfred R Huff CPL US ARMY WWII
Alex Hall KENTUCKY PVT 7 AERO SQ WWI	Jay Royce Hawkins SFC US ARMY KOREA	Elmer "Bud" Huff PVT US ARMY KOREA
Don Cobb Hall PFC US ARMY WWII KOREA	Leonard Edgar Hays SP3 US ARMY	Adrian Hughes SGT US ARMY VIETNAM
Larry White Hall CAPTAIN MADISON CO. RESCUE SQUAD CHARTER MEMBER #737	Willard C Helton SGT US ARMY WWII	David E Huguely TEC 5 US ARMY WWII
David Clayton Hamilton SF2 US NAVY WWII	Paul Hembree TEC 5 US ARMY WWII	Edward Hurst PFC US ARMY WWII
Thomas S. Harkleroad SP5 US ARMY VIETNAM	John L Henry T SGT US ARMY AIR FORCES WWII	Astor Hurt CPL US ARMY WWII
Louis Allen Harp SR US NAVY	Clifford Hensley US ARMY KOREA	Thomas E. Hustler SP5 US ARMY VIETNAM
Ernest Lester Harper PFC US ARMY WWII SILVER STAR BRONZE STAR MEDAL	Glyn Edward Hensley CPL US ARMY KOREA	Roy Hymer PVT US ARMY WWII
Homer O Harris US ARMY WWII	Logan Hensley SSG US ARMY KOREA VIETNAM	George Irvin PVT US ARMY WWII
	Roy M Hensley KENTUCKY TEC5 145 FIELD ARTY BN WWII	Elmer B Isaacs PVT US MARINE CORPS WWII

*Honoring our Veterans
Madison County Memorial Gardens Cemetery*

Many individuals, during the course of their lives, have answered the call of service to their country. They are recognized throughout Madison Memorial Gardens by their various markers. Our country owes them a debt of gratitude that can never be repaid.

Frank W Isaacs KENTUCKY S2 USNR WWII Harold Clay Isaacs PFC US ARMY WWII BRONZE STAR MEDAL	Harry Edward Jones SP3 US ARMY Oscar Jones PFC US ARMY WWII	Reuben H Kinder TEC 5 US ARMY WWII Clyde Burnam King TSGT US AIR FORCE
Herbert Franklin "Huddy" Isaacs PFC US ARMY KOREA	Ruby Lea Webber Jones 1LT US ARMY	Everett King S SGT US ARMY WWII
Raymond Isaacs PVT US ARMY WWII	William Thomas Jones PVT US ARMY WWI	Ralph E King PFC US ARMY WWII
Edith H Jackson PFC US ARMY WWII William D Jackson PFC US ARMY WWII	Donald Bryant Katzman RM3 US NAVY James T Kavanaugh US AIR FORCE KOREA	Wayne King PFC US ARMY WWII PURPLE HEART Theodore "Teddy" Kunce SSG US ARMY PERSIAN GULF IRAQ
Claude Elmo James FC2 US NAVY WWII	John A Kaylor PFC US ARMY WWII	Orris E. "Ode" Lain MR3 US NAVY WWII KOREA
George K Johns CPL US ARMY WWII KOREA	William C Keith US NAVY WWII	Harvey Lainhart PFC US ARMY WWII PURPLE HEART
Rosco Johns COX US NAVY WWII	Orville Gene Kelley SP4 US ARMY	Levi Lainhart PFC US ARMY KOREA
Charles Duane "Bob" Johnson S1 US NAVY WWII	Rufus Bill Kelley SGT US ARMY WWII PURPLE HEART	Stanley H. Lake PFC US ARMY
Frick Herndon Johnson PFC US ARMY	Ben E Kelly TEC 5 US ARMY WWII	Tim Lakes PFC US ARMY WWII
Harry Coleman Johnson SGT US ARMY WWII	Jack Thomas Kelly US NAVY SEAMAN 2ND CLASS USS CHICAGO PACIFIC THEATER	Charles William Lamb CPL US ARMY KOREA
James P Johnson US ARMY WWII	Marvin Kelly SFC US ARMY	Joseph B Lambeth US NAVY
Malcolm Johnson F1 US NAVY WWII	Henry Hoover Kidwell A2C US AIR FORCE KOREA Ralph G Kinder 1ST SGT US ARMY WWII SILVER STAR	Thomas Land US NAVY WWII William Lane SP4 US ARMY VIETNAM
George Russell Jones PFC US ARMY WWII		
George Russell Jones PFC US ARMY WWII		

*Honoring our Veterans
Madison County Memorial Gardens Cemetery*

Many individuals, during the course of their lives, have answered the call of service to their country. They are recognized throughout Madison Memorial Gardens by their various markers. Our country owes them a debt of gratitude that can never be repaid.

Terry Gene Larkins SSG US ARMY	Richard M Marcum PFC US MARINE CORPS KOREA	Lacy Paschal McGhee SGT US ARMY KOREA
Harry Lawson SGT US ARMY WWII	Donald Wayne Marshall PVT US ARMY	Daniel "Dan" Medlock S1 US NAVY WWII
Wesley D Lawson SGT US ARMY WWI	Arthur Martin CPL US ARMY KOREA	Terry Eugene Meek TSGT US AIR FORCE VIETNAM
Ellis A Leach PVT 1325 SERVICE COMBAT UNIT WWII	Emmett Lee Martin COX US NAVY WWII	Glenmore Meeks KENTUCKY US NAVY WWII
Orville Lemay TEC 5 SVC CO 273 INFANTRY WWII BSM OLC R.F.D.	Harold Eugene Martin SR US NAVY	Frederick Paul Messina S A US NAVY VIETNAM
Moss Gibson Long S1 US NAVY WWII	Henry Martin S1C US NAVY WWII	Alan O. Miller PVT US ARMY
Fred Lunsford PVT US ARMY WWII	William Henry Martin PVT US ARMY WWII	Homer M Miller TENNESSEE S1 US NAVY WWII
Ray Bonner Lunsford PFC US ARMY KOREA	Steven C. Mary US ARMY VIETNAM	Oliver Miller PFC US ARMY WWII
James D Luster PFC US ARMY WWII	William Isaac Mason TEC 5 US ARMY SERVING IN THE FAR EAST AND THE OCCUPATION OF JAPAN	Samuel H Miller CPL US ARMY KOREA
James Curtis Mabes US NAVY	Charles B. "Pete" Mays S SGT US ARMY WWII	William Edward Mink PFC US ARMY KOREA
John C Madden TEC 5 US ARMY	Charles David Mays USMC	Victor C Minter S SGT US ARMY WWII
Willard Ray Madden CS2 US NAVY	Edward Lewis McCollum S1 US NAVY WWII	Calvin Moberly PFC US ARMY WWII
Walter Campbell Maddox S1C US NAVY	Ellis "Edd" McDaniel S1 US NAVY WWII	Donald Murphy Moberly PVT US ARMY KOREA
Jack Bryan Manley SA US NAVY	Luke McFarland CPL US ARMY WWII	Johnnie O Moberly TEC 5 US ARMY WWII
Donnie L. Marcum CPL US ARMY	Virgil McGee TEC 4 US ARMY WWII	Kenton Douglas Moberly LT COL US ARMY VIETNAM
		Kenton W Moberly S SGT US ARMY WWII

*Honoring our Veterans
Madison County Memorial Gardens Cemetery*

Many individuals, during the course of their lives, have answered the call of service to their country. They are recognized throughout Madison Memorial Gardens by their various markers. Our country owes them a debt of gratitude that can never be repaid.

Clayton C Montgomery L CPL US MARINE CORPS VIETNAM Elwood Moore CPL US MARINE CORPS KOREA	Kenneth Nicholson SSGT US AIR FORCE Delbert Nolan US ARMY WWII Delbert Douglas Nolan PVT US MARINE CORPS Bluford Northern SP3 US ARMY KOREA Ira Northern CPL US ARMY WWII Jacob Orman Oglesby PVT US ARMY KOREA Marvin Edward Onkst SGT US ARMY J.B. Overby S2 US NAVY WWII Robert Earl Parke TEC 4 US ARMY WWII Jesse Lee Parker PFC US ARMY WWII John T Parker SFC US ARMY C Durwood Parks S1 US NAVY WWII Dana Lee Parks US AIR FORCE KOREA Duane W Parsons US ARMY WWII Ronald Gray "Pat" Patrick A1C US AIR FORCE VIETNAM Marvin Lee Patton SN US NAVY Henry F Payne PVT US ARMY WWII	Louis Jerome Payne US NAVY Cloyd Ray Pearson US ARMY Ermine Thomas Pearson TEC 4 US ARMY WWII Virgle Leslie Pearson PFC US ARMY WWII Wayne E Pennington SP4 US ARMY Jack Pensol PVT US ARMY Eugene Perkins CPL US ARMY KOREA Glenn Peters CPL US ARMY WWII PURPLE HEART James R Peyton US NAVY WWII Vola "Phil" Phelps BT3 US NAVY KOREA Arville G Phillips S SGT US ARMY WWII Harrell Lenard "Len" Phillips SFC US ARMY VIETNAM James A Phillips KENTUCKY PFD US ARMY WWII Leamiel Jess "Bear" Pittman PFC US ARMY KOREA Robert Leon Pittman MM3 US NAVY KOREA
James "Jim" Moore TEC4 US ARMY WWII		
James H Moore SSGT US AIR FORCE VIETNAM		
William Thomas Morgan S SGT US ARMY WWII		
James William Moses PFC US ARMY WWII		
David Nathaniel Mounts SP4 US ARMY		
Clayton Allen Murphy SGT US AIR FORCE VIETNAM		
Lavern Lee Murphy SGT US AIR FORCE		
John A Murray S SGT US ARMY WWII		
Thomas E. Myers MAJ US AIR FORCE WWII KOREA		
Floyd D Neeley PFC US ARMY WWII		
Roy Buck Neeley TEC 5 US ARMY WWII		
Alonzo Bailey Nelson TEC 5 US ARMY WWII		
Robert Raymond Nelson SP4 US ARMY David C. Newman PFC US ARMY WWII		

*Honoring our Veterans
Madison County Memorial Gardens Cemetery*

Many individuals, during the course of their lives, have answered the call of service to their country. They are recognized throughout Madison Memorial Gardens by their various markers. Our country owes them a debt of gratitude that can never be repaid.

Robert W Pittman PVT US ARMY WWII CO C 94TH SIGNAL BN	Robert E. Puckett SGT AIR FORCE PLATOON SGT US ARMY	James H Rhodus COX US NAVY WWII
James T Poff PFC US ARMY WWII	Hubert D. Ramey COL US ARMY	Michael Rhodus SP4 US ARMY SA NAVY VIETNAM
Bennett Ponder CPL US ARMY	Charles Keith Ramsey SGT US AIR FORCE Herbert Ramsey SP3 US ARMY KOREA	Dennis Rice CPL US MARINE CORPS KOREA
Albert W Popp TEC5 US ARMY WWII	William Arthur "Butch" Ramsey SFC US ARMY	Gilbert Rice AIC US AIR FORCE KOREA
Robert W. "Doc" Posey TEC 5 US ARMY WWII	Frank Rawlins PVT US ARMY WWII	Charles H Richie PFC 2BN 5 CAV 1 CAV DIV VIETNAM BSM & OLC-ARCOM- PH
Louis Todd Potts SP3 US ARMY KOREA	Ralph R Redden SGT US ARMY WWII	Joe Richie US ARMY KOREA
Clyde Edward Powell MSG US ARMY VIETNAM	Walter Shad Reece PFC US ARMY WWII	John Edgar Riddell US ARMY WWII
Edward Ford Powell SGT US ARMY WWII	Allen Eugene Reed SP3 US ARMY KOREA	William Harold Ridnour GM3 US NAVY WWII
Everett "Erba" Powell US ARMY	Paul Estil Reed A1C US AIR FORCE VIETNAM	Edward E. Riley PFC US ARMY WWII
Lawrence Powell TEC 5 US ARMY WWII	Robert Lee "Bob" Reed SP4 US ARMY VIETNAM	Mack C. Riley US ARMY KOREA
Wayne V Powell CPL US AIR FORCE	Samuel "Sam" Reed S SGT US ARMY WWII	Walter Zack Riley PFC US ARMY KOREA
Wesley Allen Powell TEC4 US ARMY WWII	Marvin Wayne Renner SSG US ARMY	Harold Rodney Robbins SP5 US ARMY EIGHTH ARMY
Royce Dean Poynter PVT US MARINE CORPS	Rexford O'Neal Reynolds SPL US ARMY KOREA	Kenneth P Roberts CPL US ARMY KOREA
Ben David Prather BM2 US NAVY WWII	Burnam Rhodus PFC US ARMY WWI	Voley Nelson Red "Ox" Roberts SP5 US ARMY VIETNAM
Frank Truman Prewitt PVT US ARMY WWI	Earl M. Rhodus A1C US AIR FORCE	Willie Roe TEC 5 US ARMY WWII

*Honoring our Veterans
Madison County Memorial Gardens Cemetery*

Many individuals, during the course of their lives, have answered the call of service to their country. They are recognized throughout Madison Memorial Gardens by their various markers. Our country owes them a debt of gratitude that can never be repaid.

Allen Rogers PVT US ARMY WWII	Audley Leroy Sams PFC US ARMY WWII	Millard Smith PFC US ARMY KOREA
Everett C Rogers PFC US ARMY WWII	Levi Lee Saylor TEC 4 US ARMY WWII	Pascal Smith PFC US ARMY WWII
Henry M Rollins PVT US ARMY WWII	Lon Reginald Saylor BT3 US NAVY KOREA	Patricia Ann Smith SP4 US ARMY
William B. Roman SSG US ARMY	Robison Saylor S2 US NAVY WWII	Preston Smith PFC US ARMY KOREA
Charles William Romans SP4 US ARMY	Frankford L Scott SN US NAVY McArthur "Mac" Scott SP4 US ARMY VIETNAM	Robert Lee Smith PFC US ARMY
Joe Curtis Roop PFC US ARMY KOREA	Earl Seals PFC US ARMY WWII	William Park Smith SP5 US ARMY KOREA Madison O'Neal Snyder S1 US NAVY WWII
Danny Rorrer A1C US AIR FORCE KOREA	Frank Virgil Shearer PFC US ARMY WWII	Arlie Dewey Sowder SP4 US ARMY VIETNAM
Curtis O Rose PFC US ARMY WWII	Arther Shelton PFC US ARMY WWII	Darrell Gene Sparks SP4 US ARMY
Floyd Rose PFC US ARMY WWII	Noland Shepherd PFC BTRY C 77 ARTY	Dorsie B Sparks S SGT US ARMY WWII
Irvine Rose SGT US ARMY WWII	Nancy Jane Shockley A3C US AIR FORCE	Earl Sparks S SGT US ARMY WWII
Lee Rose KENTUCKY SP4 325 INF 82 ABN DIV	Finley Sizemore PVT US ARMY KOREA	Lewis Sparks SGT US ARMY WWII BRONZE STAR MEDAL PURPLE HEART
Paul Rose PFC US ARMY AIR FORCES WWII	Alfred L Smith CPL US ARMY WWII	Robert Sparks SGT US ARMY WWII
Robert Ross PVT US ARMY WWI	Clyde Robert Smith PVT US ARMY WWI	Henry Thomas Spoonamore KENTUCKY PFC BTRY C 380 FA 102 DIV WWII
William S Rust SGT US ARMY AIR CORPS WWII	Donald Glenmore Smith US NAVY	Vexter Alexander Stacey S SGT US ARMY WWII BRONZE STAR MEDAL
Everett Oran Sadler US NAVY WWII	Elmer Smith S SGT US ARMY WWII	

*Honoring our Veterans
Madison County Memorial Gardens Cemetery*

Many individuals, during the course of their lives, have answered the call of service to their country. They are recognized throughout Madison Memorial Gardens by their various markers. Our country owes them a debt of gratitude that can never be repaid.

Carl Stacy CPL US ARMY WWII	Wallace J Terry KENTUCKY PVT CO L 26 INFANTRY 1 DIV WWI	Arby C Vanwinkle PVT US ARMY WWII
Thomas Roy "Tom" Stafford PVT US MARINE CORPS VIETNAM	Charles W. Tevis SP4 US ARMY VIETNAM	Letcher C VanWinkle SGT US ARMY WWII
James Stamper TEC US ARMY WWII	Bural F. Thacker CPL US ARMY KOREA	Oscar L. VanWinkle TEC 5 US ARMY WWII Conn Wagner PFC US ARMY WWII
Leslie Stamper SP4 US ARMY SERVED IN KOREA	Ronald Gene Thacker SP4 US ARMY	Burrel B Walker US ARMY
Jesse Stewart SRA US AIR FORCE	Harold Dean Thomas SSGT US AIR FORCE KOREA	George Daniel Walker US ARMY
Ottis Burchell Stewart US NAVY WWII	Gerald Aubrey Thompson EM2 US NAVY KOREA	John Walker CPL US ARMY WWII
Frank A Story PFC US ARMY WWII	Russell J Thompson SP4 US ARMY KOREA	J.C. Wall US ARMY KOREA
Jessie Story US ARMY KOREA	Allen D Todd SSGT US AIR FORCE KOREA	Leon B Wall A2C US AIR FORCE Elias Ed Wallace PVT US ARMY WWI
Charles Leonard Stull US ARMY KOREA	Albert Logan Towery A3C US AIR FORCE	Junior Edison Walters US ARMY
Edgar Sweat PFC US ARMY	James H. "Jimmie" Tudor CPL US ARMY	Hazel William Warford COX US NAVY WWII
Edgar Sweat US ARMY VIETNAM WAR	Frank A Turner US MARINE CORPS KOREA	Larry James Watson PFC US ARMY VIETNAM
James David Tate RM3 US NAVY WWII KOREA	William H Turner KENTUCKY PFC 723 RY OPR BN TC WWII	Harry S Weaver US NAVY WWII
Frank N. Taylor S SGT US ARMY WWII	Ermel M Tyler TEC 5 US ARMY WWII	James S Weaver 1ST LT US ARMY AIR CORPS
James A Taylor TEC 5 US ARMY WWII	Robert "Bob" Van Williams S SGT US ARMY AIR FORCES WWII 8TH AIR FORCE 35 MISSIONS OVER GERMANY	James Wayne Webb US ARMY
James S Terry PFC US ARMY KOREA		

Many individuals, during the course of their lives, have answered the call of service to their country. They are recognized throughout Madison Memorial Gardens by their various markers. Our country owes them a debt of gratitude that can never be repaid.

Leon Wells
US MARINE CORPS KOREA

John D West
M SGT US ARMY WWII

Richard H Weston
PFC US ARMY WWII

John Lee White
S2 US NAVY WWII

Monte Taylor White
SP5 US ARMY

Morris Dwane White
SFC US ARMY

Herman Mitchell Whitt
TEC 5 US ARMY WWII

Robert A Whittaker
CPL US ARMY KOREA

Donald E Whittemore
US ARMY

Amos Clay Williams
SGT US AIR FORCE
Cecil Williams
PFC US ARMY WWII

David Lee Williams
SSGT US AIR FORCE

Ernest N. Williams
PFC US ARMY

John Newton Williams
TEC 5 US ARMY WWII

Lawrence Williams
PFC US ARMY WWII

Nicholas L "Nick" Williams
TEC 5 US ARMY WWII

William R "Bill" Williams
PVT US MARINE CORPS

Donald R. Williamson
LTC US ARMY

James Donald Willis
US NAVY

William Albert Willis
KENTUCKY PFC ARTILLERY

Holt Wilson
WAGR US ARMY WWI

Melvin J Wilson
SFC US ARMY

Michael Dale Wilson
SGT US AIR FORCE

Edwin Glenn Winkler
KENTUCKY CPL US ARMY
KOREA

Willis Finn Winkler
SSGT US AIR FORCE KOREA

Pleas Wise
US NAVY US ARMY WWII
KOREA

Charles Raymond Wiseman
EMI US NAVY WWII

Clelly Thomas Witt
TEC 4 US ARMY WWII

Garland Forbes Witt
SGT US ARMY WWII

Willard W Woodall
PVT US ARMY WWII

Andrew Wendell "Spud" Woolum
PVT US ARMY

Wallace Worrell
CPL US ARMY ARMED FORCES
WWII

James Gilbert York
A1G US AIR FORCE

*Honoring our Veterans
Madison County Memorial Gardens Cemetery*

Madison County Memorial Gardens Cemetery Inventory

Photos and illustrations by John Payne

Cover images show US-25 entrance sign

and statue of

Jesus Christ within the Garden of the Good Shepherd

Published July 2018

Madison County Public Library

319 Chestnut Street, Berea, KY 40403

507 West Main Street, Richmond, KY 40475

(859) 986-7112 (859) 623-6704